GUERNSEY

BREEDERS' JOURNAL

LIBRARY
OF THE
UNIVERSITY OF WYOMING
LARAMIE

BULL BUYER'S GUIDE

OCTOBER 1, 1939

Accredited No. 39213 • *Bang's Approved No. 420*

Foremost Guernseys

We are consigning to the
WISCONSIN STATE SALE

BULL—Ear Tag No. 2098

Dropped May 1, 1939

SIRE: MAJESTY'S FEARLESS 185651, A. R.

Sire of 15 A. R. daughters, many more in the herd coming on to be tested. *Oswego Falls Farms Cecile 431478* just completed a record of 16344.9 lbs. M., 748.6 lbs. F., Cl. DD. Majesty's Fearless 185651 was sold from Emmadine as a calf and later brought back. His sire, May Royal's Majesty 117245, A. R., and his dam, Langwater Remembrance 74813 with 13887.3 lbs. M., 632.0 lbs. F., Cl. CC. The daughters of Majesty's Fearless have splendid udder development with fine fore-udders.

DAM: VALOR'S FAVORITE 277084, A. R.

With 16037. lbs. M., 7586.8 lbs. F., Cl. A. She is the dam of Gayhead's Queen Fancy 355655, with 13436.0 lbs. M., 621.1 lbs. F., Cl. B. She is also the dam of Gayhead's Felicia 460154, Gayhead's Felcity 512921, and Gayhead's Mohammed 209211, the bull that is siring the good daughters at Luxerin Farm. Another son, Gayhead's Favor 247154 is in the Bethany-Homestead Herd. The offspring of Valor's Favorite 277084 have all made good and the bull offered in the Wisconsin State Sale is a very outstanding individual and we can highly recommend him.

Foremost Guernsey Association, Inc.

HOPEWELL JUNCTION (Dutchess County) NEW YORK

J. C. PENNEY, *President* W. K. HEPBURN, *Manager*

Chat!

ROSEWALD FARM, owned by William Niedner, Hillsborough, New Hampshire, is now represented at the New York World's Fair, as Catamount Comfort 456434, shown by Catamount Dairies, has been purchased by Mr. Neidner.

"Wrapped in cellophane" has become more or less of a joke, but the E. I. du Pont de Nemours and Company have developed a new plastic material known as Lucite. Lucite is used in a milking machine introduced by Anker-Holth and enables the user of the milker to see at a glance when the cow is milked dry. The Lucite is interposed between the milk line and the receiving pail which permits the milk to be seen the full length of the hose.

Chester C. Bolton, Franchester Farms, South Euclid, Ohio, is reported improving in health. For some time it was necessary to use an oxygen tent during Mr. Bolton's recent illness. We sincerely hope for his speedy recovery.

A new regulation by the Minister of Agriculture in Norway reads as follows: "Any person who has not resided continuously for three months in Norway, is hereby forbidden to enter any shed or stable for horses, cattle, sheep or pigs, or to any storage room for fodder or litter for such animals. Any contravention of this decree will be punished by fines. Considering the danger of infection, the travelling public is most urgently requested to show the greatest possible care while travelling about the country districts." This is to assist in the control of the foot and mouth disease. It would be difficult in this country to carry out the regulation.

ADVERTISERS' INDEX

Adohr Milk Farms 671
Afton Farm 647
Alcluyd Guernseys 675
Alford Farm 686
Allied Photo Service Co. 606
A. G. C. C. Pedigrees 624
Appleton Farms 651

Baker View Farm 680
Barbara Jean Farm 683
Barbian Farm 663
Barnegat Ranch 670
Bayville Farms 615
Beverly Farms 684
Birchfield Farm 663
Blakeford Farms, Inc. 609
Bonneville Guernseys 677
Boulder Bridge Farm Co. ..... III. Cover
Bournedale Guernseys 640
Box B. L. H. 611
Brechinwood Farm 659
Breeding Guernsey Cattle 687
Brian Boru 642
Broadland Guernseys 676
Broadlawn Homestead 653
Brooklandwood Farms 617
Brooklawn Farms 682
Brown Ranch 672
Buck-Mar Farm 628
Butterton Guernsey Farm 680

California Guernsey Cattle Club 688
Cappel Dale 674
Carnival Guernsey Farm 675
Cathedral Farms 626
Caumsett Farm 692
Cesor Farms 610
Chedco Farm 658
Chesterbrook Farm 673
Clear Springs Farm 621
Cleghorn Farms 613
Clover Glen Farm 678
Clover Hill Farm 691
Cobb Farm 707
Coldsprings Farm 744
Cook and Gormley 607
Coolbranch Farm 675
Crocker Farms 694

Deershorn Farm 679
Dietrich Farms, Inc. 673
Dinsmore Dairy Farms, Inc. 654
Dunn and Harwood 698–699
Dunn's Tour 635

Eastleigh Farms 694
Elburja Farm 695
Elmdale Farm 675
Ellwood Farm 670
Enlow, Grant 628
Eth-Mead Guernsey Farm 710
Evergreen Farm 686

Fair Field Farm 667
Fairlawn Farms, Inc. 576
Falcon's Flight Farms 667
Farmlands 611
Fern Hill Farm 674
Florham Farm 572
Flume Farm 691
Flying Hill Farm 633
Flying Horse Farms 700–701
Foremost Guernsey Association, Inc. ..... II. Cover
Fox's Guernsey Dairy 629
Fra-Mar Farm 707
Franchester Farm 703
Franklin Serum Co., O. M. 607
Fritzlyn Farms 668

Gayoso Farms 662
Gayoso Sale ..... IV. Cover
Gerar Guernseys 678
Glen Farm 695
Gluek Brewing Company 657
Glynwood Farm 652
Golden Arrow Farms 696
Grau, John G. 607
Gordondale Farm 667
Grau, John G. 607
Green Meads Farm 648
Green Tree Farm 637
Greenway Farm 694
Grenfel Farm 628
Guernsey Grove Guernseys 629
Guild, J. P. 686
Gwinlyn Farm Dispersal 613

Hall, Gordon 605
Halmar Farm 678
Happyholme Farm 680
Harm's Dairy 655
Haven Hill Farm 662
Haven Hills Farm 677
Hazelwood Farm 707
Herrick-Merryman Sales Co. ..... IV. Cover, 613, 618-619, 622, 625
Highcroft Farm 677
High Hill Farm 678
Hill Girt Farm 614
Hilltop Farm 633, 646
Holly Farm 613
Honey Brook Manor 686
Hop Yard Farm 671
Horse Shoe Falls Farms 661

Iowanola Guernseys 647
Iowa Guernseys 665
Ithaca Sales and Pedigree Company 658

Kenfleur Farms 702
Kitchener Farm 656
Klondike Farm 574
Knoll Farm 607

Laacke Co., R. 606
Lage, Harry 665
Lake Delaware Farm 620
Lake View Farm 671
Lake Shore Farm 704
Langwater Farm 569
Lea Farm 643
Liseter Farm 636
Locust Grove Farm 623
Locust Lane Farm 662
Longacres Farm 632
Lone Pines 651
Longwoods Farm 679
Lookwell Farms 657
Lyndell Dispersal 627

McDonald Farms 705
McFerran Jr., C. W. 606
Maple Crest Farm 635
Maple Hills Farm 611
Maple Lane Farm 659
Maple Lawn Farm 678
Marjohnelle Farms 706
Massachusetts G. B. A. 704
Meadow Lodge Farms ..... Insert
Meredith Farm 695
Michigan G. B. A. 606, 635
Middale Guernsey Dairy 689
Milcare Corporation 606
Millay Homestead 660
Missouri G. B. A. 691
Mobjack Farm 669
Moorland Farms Dispersal 622, 645
Moughan Farm 673
Mount Ararat Farms 690
Mount Logan Farm 679
Mumma, Harry L. 647

Neponset Stimulant 607
New Hope Guernsey Land 662
Normandy Farm 634

(*Please turn to page 608*)

ANOTHER SON OF
Langwater Country Gentleman
141686, A. R.

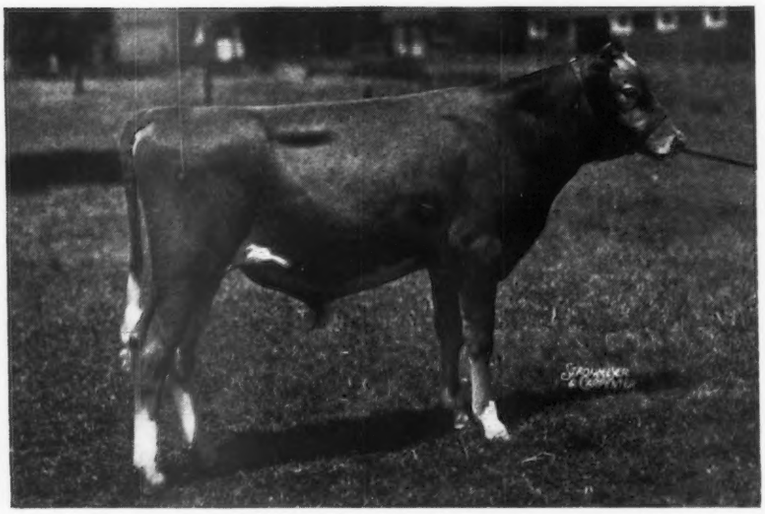

THE CALF . . . Born December 25, 1938

THE DAM . . . Maxim's Rutila 505849

On test in Class F has made 9620.0 lbs. milk, 398.7 lbs. fat in 243 days—She milked over 50 pounds a day. Her dam has a record of 616.4 lbs. in D and on retest in A should make around 700 or better.

Federal Accredited Herd No. 93802 ***New Jersey State Herd No. 103***

FLORHAM FARM
Madison - New Jersey

Miss Ruth V. Twombly, ***Owner*** **R. H. Allen,** ***Manager***

OWN A GOOD DAIRY SIRE

By KARL B. MUSSER

No navigator ever reached his objective without charting his course and then from day to day making proper allowances for wind and tide. Therefore, we call the attention of the prospective purchaser of a herd sire to the fact that prices for farm products, yes, even bumper crops, sealed corn cribs and war prices are only the wind and tide for which allowances must be made.

We have never seen the major portion of the middle and northwest so abounding in heavy yields. Hay is bulging the sides of barns as never before. Pastures not only have been abundant but they look as if they would last well into cold weather, thus increasing the tendency toward plenty of grain and hay. The operator who contemplated selling for cash should recognize the fact that there is no better market at any time than well-raised, good type and good producing Guernsey cattle. Prices on this market, of course, are influenced by blood lines, but all blood lines in the breed warrant faith for producing ability and stand well the test of competing avenues for home-grown crops.

"Sealed corn cribs" have, as a policy, a marked tendency to lighten fat cattle and hog production with the resultant trend for more dairying. Let the hog or the steer die unborn or withhold the feed from beef and pork, and even though that feed rot in the crib, or the industry die, there is left but one cash avenue—dairying.

It is now over a quarter of a century that we have observed the program of the American dairyman. Not one single case of success have we found except among those who select carefully their producing herd and constantly buy more promising or proved sires.

Never have we felt more like mounting the hilltops and crying in a loud voice, beef unprofitable cows! In a still louder voice, however, we must argue for a program of breeding and rearing better cattle. Investments must be made in better sires for progress, improvement and better cattle are needed for they are the life blood of the farmer and his family.

"On account of milk prices being shot and still lower prices near, it will be impossible for me to buy a bull this fall or winter." Only a short time ago a dairyman wrote the above to a breeder who had quoted him on a herd sire.

Each year brings closer competition for the market and only he will profit who can increase his per capita output at a reduced cost. Only he who selects good sires can do this.

Definitely, American housewives are through with listening to glowing propaganda on milk in the diet and then paying their money for an inferior product. They are demanding products of quality. They want more dairy products but are harassed to know why they should pay for a program that is an organized hitch-hike for thin and unsanitary milk. The day is not far in the distant future when the dairymen with high efficient production will not be shackled to the inefficient producer and if he is to cash his efforts he must start now with good cattle, making them better with the sires he buys.

To solve the problem of greater income, don't replace good sires with economists.

We are presenting in this Journal the greatest array of economic warriors that the industry has ever had the opportunity to employ.

Own a good dairy sire!

THE KLONDIKE BULL STAFF

2 Grandsons and 2 Great Grandsons of Langwater Foremost Being Line Bred on a Foremost Foundation

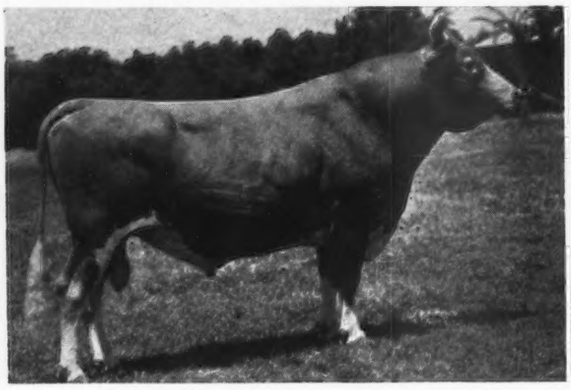

ARGILLA KNIGHT 193529, A. R.
22 A. R. daughters

Dolly's Foremost of High Rock 67827
53 A. R. daughters, 13 A. R. sons.

- **Branford's Foremost 48117**
  1 A. R. daughter, 1 A. R. son.
  Son of Langwater Foremost
- **Dolly of High Rock 2d, 75151, A. R.**
  9784.8—582.7—A
  2 A. R. daughters, 1 A. R. son

Upland's Eleanor 104827, A. R.
11666.3—611.6—DD
13641.7—708.1—AA
4 A. R. daughters, 3 A. R. sons

- **Langwater Cavalier 21012**
  39 A. R. daughters, 24 A. R. sons.
- **Violet's Bo Peep of Edgemoor 59120**
  2 A. R. daughters

KLONDIKE HOLLIMOST 237473
His first daughters will soon be on test

Foremost's Gay Lad 117256, A. R.
34 A. R. daughters, 7 A. R. Sons.

- **Langwater Foremost 39191, A. R.**
  68 A. R. daughters, 40 A. R. sons
- **Rockingham Maid 94933, A. R.**
  15433.7—820.4—D
  5 A. R. daughters, 4 A. R. sons

Rockingham Marguerite 196236
11690.0—583.1—GG
14424.1—691.8—C
1 A. R. daughter, 3 A. R. sons.

- **Langwater Holliston 28055**
  56 A. R. daughters, 31 A. R. sons
- **Penelope of Annadale 93610**
  11112.4—616.6—A
  11195.0—567.1—AAA

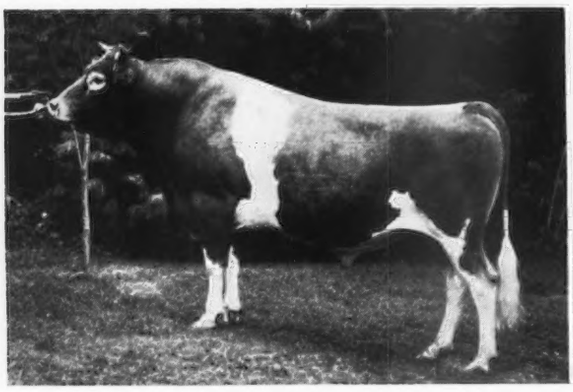

KLONDIKE GAY VALENTINE 177240
4 daughters on test now

Foremost's Gay Lad 117256, A. R.
34 A. R. daughters, 7 A. R. sons

- **Langwater Foremost 39191**
  68 A. R. daughters, 40 A. R. sons.
- **Rockingham Maid 94933**
  15433.2—820.4—D
  5 A. R. daughters, 4 A. R. sons

Coventry Clara Myrtle 226069, A. R.
13062.3—684.9—D
1 A. R. daughter.

- **Imp. Myrtle's Honour of Coventry 99373**
  1 A. R. daughter.
  A son of Imp. Coventry's Valentine's Honour 104965, A. R.
  49 A. R. daughters.
- **Clara White 91403, A. R.**
  12498.7—572.8—E
  2 A. R. daughters.

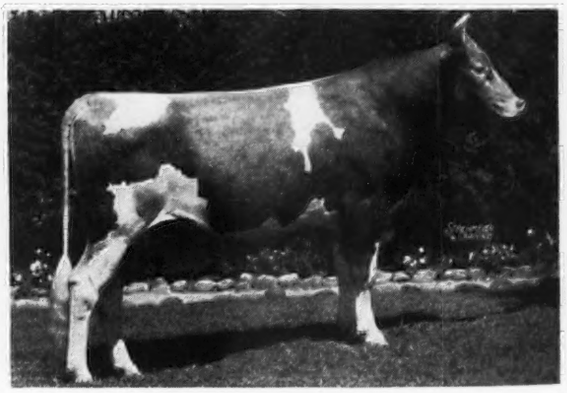

MOBJACK LADDIE 251772
His first daughters will soon be bred

Klondike Glamour 199862, A. R.
9 A. R. daughters.

- **Foremost's Gay Lad 117256**
  34 A. R. daughters, 7 A. R. sons
- **Grape Lawn's Fairy Lady 200115**
  15698.4—869.3—A
  3 A. R. daughters, 1 A. R. son.

Mobjack Rose Dimple 436340
16735.0—801.0—CC

- **Glencairne Powhatan 89224**
  9 A. R. daughters, 1 A. R. son.
- **Dimple of Mobjack 100834, A. R.**
  7 A. R. daughters, 1 A. R. son.

We have a promising lot of line bred young bulls out of high record cows or heifers on test—all by these Klondike herd sires. It will be a pleasure to write you about them.

Herd Fully Accredited for Tuberculosis and Abortion

THURMOND CHATHAM
Owner

KLONDIKE FARM - Elkin, N. C.

T. F. COOLEY
Manager

The American Guernsey Cattle Club

Officers

President: John S. Ames, 96 Ames Building, Boston, Massachusetts
Vice-Presidents: William H. Caldwell, Peterborough, New Hampshire; Charles L. Hill, Rosendale, Wisconsin

Executive Committee

Chester C. Bolton, 810 Hanna Building, Cleveland, Ohio
John S. Clark, Huntington, L. I., New York
William F. Fretz, Pipersville, Pennsylvania
A. L. Gile, Chinook, Washington
Granville H. Hibberd, Brooklandville, Maryland
George Watts Hill, 111 Corcoran St., Durham, North Carolina
H. C. Horneman, Danville, Illinois
Henry W. Leeds, c-o Chalfonte-Haddon Hall, Atlantic City, New Jersey
Dr. Wayne A. Munn, Janesville, Wisconsin
Emerson J. Poag, 167 Lake Park Drive, Birmingham, Michigan
L. V. Wilson, Excelsior, Minnesota

Office-Staff

Karl B. Musser, Secretary-Treasurer Editor
Lincoln R. Lounsbury, Managing-Editor
Richard G. Price Advertising Asst.
C. M. Cummings, Supt. Advanced Register
Carl C. Doane, Asst., Advanced Register
F. R. Abbott Chief Accountant
Elsworth W. Bunce, Director Information and Service
E. L. Safford Supt. Herd Register
J. E. Cunningham, Asst. Herd Register

Representatives

H. C. Bates, 1100 McLynn Avenue, N. E., Atlanta, Georgia
C. B. Finley, Room 203, Gorham Building, Minneapolis, Minnesota
R. L. Holden, 320 LaFayette Life Building, LaFayette, Indiana
C. W. Robinson, Room 401, California Fruit Bldg., Sacramento, California
Earl N. Shultz, Peterborough, New Hampshire
C. A. Smith, Room 302, Corbett Building, Portland, Oregon

Golden Guernsey, Inc.

John S. Ames, 96 Ames Building, Boston, Massachusetts, President
Karl B. Musser, Secretary-Treasurer
Elsworth W. Bunce, General Manager
A. W. Telfer, Sales Manager
J. Frank Johnson, 809 Investment Bldg., Corner 15th and K. Sts., N. W., Washington, D. C., Field Man
C. W. Robinson, Room 401, California Fruit Bldg., Sacramento, California, Field Man

Advisory Council

Gavin W. McKerrow, 2206 North 30th St., Milwaukee, Wisconsin
Fred C. Siess, Lebanon, Indiana
W. W. Fitzpatrick, Quail Roost Farms, Rougemont, North Carolina
Henry M. Brown, 491 French Road, Utica, New York
D. W. K. Peacock, Flanders, New Jersey
Charles M. Davenport, 53 State St., Boston, Massachusetts.

GUERNSEY BREEDERS' JOURNAL

The official publication of THE AMERICAN GUERNSEY CATTLE CLUB giving authoritative information on Guernseys.

VOLUME 56 *October 1, 1939* No. 7

COVER ILLUSTRATION

Quail Roost Maxim's May Rose 363365 and
Quail Roost Maxim King 215828
Photograph by Strohmeyer & Carpenter, Inc.

FEATURE ARTICLES

Selecting Future Sires—By Earl N. Shultz 577
Safety Bull Pens 578
Proving Sires 580
Moving Day 581
California Opens Its Golden Gates—By C. W. Robinson 582
In the Ring 584
Missouri State Fair—By R. L. Holden 584
Illinois State Fair—By C. B. Finley 585
Devon Show 589
Maryland State Fair 590
New York State Fair 591
Essex County Fair—By Earl N. Shultz 592
Gossip From Old Guernsey Island—By Basil C. de Guerin 595
San Joaquin County Fair—By C. W. Robinson 603

DEPARTMENT INDEX

Advertisers' Index 571
Editorial Comment—Own a Good Dairy Sire, By Karl B. Musser 573
A Change Among the Leaders:
Cathedral Kate S.'s Kate 470570 596
New York State News 597
What the Dows Are Doing in the Advanced Register 711–743

Subscription Price: Per Year $1.50, Foreign Price $4.00. Current copies 10c each. Back Copies 25c each.

Published the first and fifteenth of each month by The American Guernsey Cattle Club, Peterborough, New Hampshire

Copyright, 1939, by The American Guernsey Cattle Club.

8 HEIFERS • 1 BULL

Consigned... **TO THE NEW JERSEY GUERNSEY BREEDERS SALE**
TRENTON, NEW JERSEY - OCTOBER 7, 1939

FAIRLAWN CAESAR 263963
Born: August 8, 1938
Sire: GREEN MEADOW PEERLESS 192437, A. R.
6 A. R. daughters
Dam: COKER VIRGINIA LASSIE 339925
12778.5—609.9—A
Grandam: Goldy's Lassie of Raja 157447
14887.9—914.9—A

FAIRLAWN CASSANDIA 553152
Born: March 18, 1938
Sire: QUAIL ROOST LUCKY STRIKE 227993
Dam: COKER PROUD CARNATION 363346
12740.6—632.6—BB
Grandam: Coker Golden Carnation 135458
12088.7—628.5—G
12387.3—630.7—CCC (Class Leader)

FAIRLAWN CAPRICE 553150
Born: March 15, 1938
Sire: KNOLLWOOD HERALD 201236
Dam: COKER RAY OF GLADNESS 352802
7710.0—439.8—G
Grandam: Coker Cavalier's Gaiety 284497
10218.5—549.3—GG

FAIRLAWN CONSTANCE 570118
Born: November 28, 1938.
Sire: GREEN MEADS WISTAR 236556
Dam: OAKS FARM HARMONY 359969
12744.3—620.2—A
Grandam: Oaks Farm Cowslip 245010
9726.2—517.2—F

FAIRLAWN CHERYL 562049—Born August 7, 1938. *Sire:* GREEN MEADS WISTAR 236556—A son of Langwater King of the Meads 196128 out of Green Meadow Wistaria 263072. *Dam:* HAYWOOD ROSALIE 442978. 10748.2 lbs. M., 500.0 lbs. F., Cl. D., unofficial. Grandam: Haywood June Rose 349847, 12765.1 lbs. M., 601.2 lbs. BB.

FAIRLAWN CLAIRE 570109—Born October 10, 1938. *Sire:* GREEN MEADS WISTAR 236556. *Dam:* FLORHAM SUNLIGHT 509178—A daughter of Florham Perfection 162958. Grandam: Florham Sympathy 460941, 14558.0 lbs. M., 811.0 lbs. F., Cl. D.

FAIRLAWN BAPTICEA 529827—Born August 12, 1937. Bred April 7, 1939. *Sire:* GARDEN CREEK GALE CAVALIER 213370. *Dam:* CHEER OF GARDEN CREEK 402913. 7504.6 lbs. M., 328.5 lbs. F., Cl. CCC. Grandam: Kinnie Cable of Garden Creek 168589, 12664.3 lbs. M., 619.0 lbs. F., Cl. A.

FAIRLAWN BEATRICE 514580—Born April 4, 1937—Due Sale Day. *Sire:* REX'S RAIDER OF WHITE FARMS 224511. *Dam:* OAKS FARM GRACE 352431, 10266.4 lbs. M., 500.8 lbs. F., Cl. A.

FAIRLAWN BRIAR 514577—Born February 17, 1937. Bred March 3, 1939. *Sire:* DOUGLASTON LORD EDRED 214092. *Dam:* GLENGERAN'S SWEETBRIAR 373617, 10830.2 lbs. M., 605.5 lbs. F., Cl. GG. Grandam: Imp. Bickleigh Squaw 214362, 13258.4—612.0—GG.

The above animals are from proved producers, have type, popular blood lines, and are healthy.
You may buy them at Trenton, October 7, at your price.

Accredited 471212 *Bang's Accredited No. 229*

FAIRLAWN FARMS, INC.

S. L. KATZ, *President* **Adelphia, New Jersey** M. G. SEATH, *Manager*

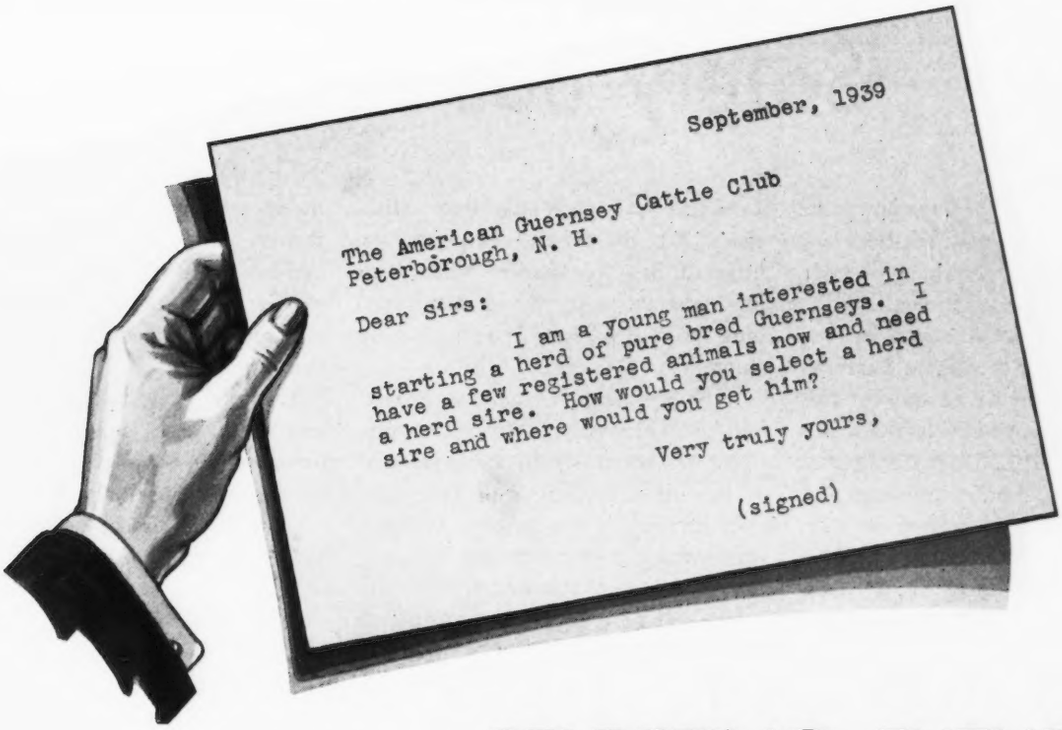

SELECTING FUTURE HERD SIRES

By **Earl N. Shultz**

So reads a letter received from Vermont. Not being an expert on sire selection and only being able to call on experience and primarily observation, I will answer this letter.

Your problem is no different than that of many who start in any line of livestock. Pages upon pages have been written on breeding principles, but the fact still remains that the selection of a sire is a gambling proposition.

You have, no doubt, observed the breeders who have been successful and those who have failed. Drawing on such experience, this is what I would do if I were in your position.

A breeder once said, "Make up your mind where you want to go." By that he meant, what line of breeding do you wish to follow. Right now you may not know much about the families in the Guernsey breed, but by studying literature available and reading the Guernsey Breeders' Journal, a great deal can be learned about breed families. Fortunately, we have a comparatively small number. The point is, select some family and stay with it! In other words, plan to line-breed. There is great need of planning breeding programs for years in advance, say ten years, or the period during which three or four sires may be used. Breeding cattle on paper is apt to fail, but plans tempered with good judgment have much chance of success.

Some say there is no value in line-breeding. However, observe the herds that have gained recognition over a period of years, then try to find one among them that was built without line-breeding. For this reason I urge you to follow methods that have improved our livestock since Bible times.

It will take time to make up your mind and I would advise visits to near-by breeders. You will find them willing to help you.

Now to select the sire. There are, possibly, several things to consider: Line of breeding, production records, type, age, and, last but not least, price.

There are two extreme schools of thought—those who believe in breeding from records and not from names, and those who believe that if the sire is a double great grandson of ——— he ought to be good even if there is no production performance of his near relatives. Both schools are wrong. It is possible to pick a line of breeding with satisfactory production.

Now let's discuss these points.

Line of Breeding

I am taking it for granted that I have sold you on this point. So far, we haven't made much progress on getting the bull selected. If I were in your position, I would visit some of the herds within easy driving distance that have your chosen line of breeding. I would study the plan of testing, in other words, whether all the cows are tested or just a few. I would study the breeding plan followed. Does it appear to follow a definite line?

A short time ago I visited a herd which has been in existence for over twenty years. The last four sires used were as distantly related as it was possible to get them. This breeder, although old in the business, had not made up his mind where he was going. On the other hand, there are breeders who do follow a definite line.

Study in the herds you visit the

(Please turn to page 593)

Safety Bull Pens

SAFETY is one of the most important factors in caring for the herd sire. It is essential for the protection of the owner as well as the bull.

Some years ago a campaign was started by one of the agricultural colleges for the proving of bulls. This campaign developed slowly and a survey was made to find out the reason. The authorities soon determined that the average dairyman refused to keep an aged bull and, of course, age is essential in proving the sire. In many cases they heard the old story of "he was sold for beef at four years of age and I wished many times that we had him back in service."

The answer for the aged bull was the building of safety bull pens. J. P. LaMaster at South Carolina claims that: "A bull can be developed to the limit of 'his inheritance' when kept in a separate pen. When raised running with the herd he is usually stunted.

"The pen conserves the older proved bulls and prevents the tremendous waste which follows the usual practice of buying a yearling bull and then sending him to the butcher at three years of age because he has become mean and hard to handle.

"By use of a properly constructed pen the bull need never be handled except when it becomes necessary to move him."

The bull pen or paddock need not be an expensive affair, as plans from many of the agricultural colleges prove. It should have a long narrow paddock where the bull can secure exercise, a service pen that may be used without handling the bull, and a good shelter.

The types of fencing for the paddock may be of iron pipe, wood planks, woven wire, sapling poles and any other good, substantial material.

On an Iowa farm a serviceable paddock was made from old Chevrolet and Ford frames purchased from a junk dealer. Where timber is plentiful, very substantial paddocks have been made from poles. As long as the material used is sound and strong, it is satisfactory.

We are indebted to the State College

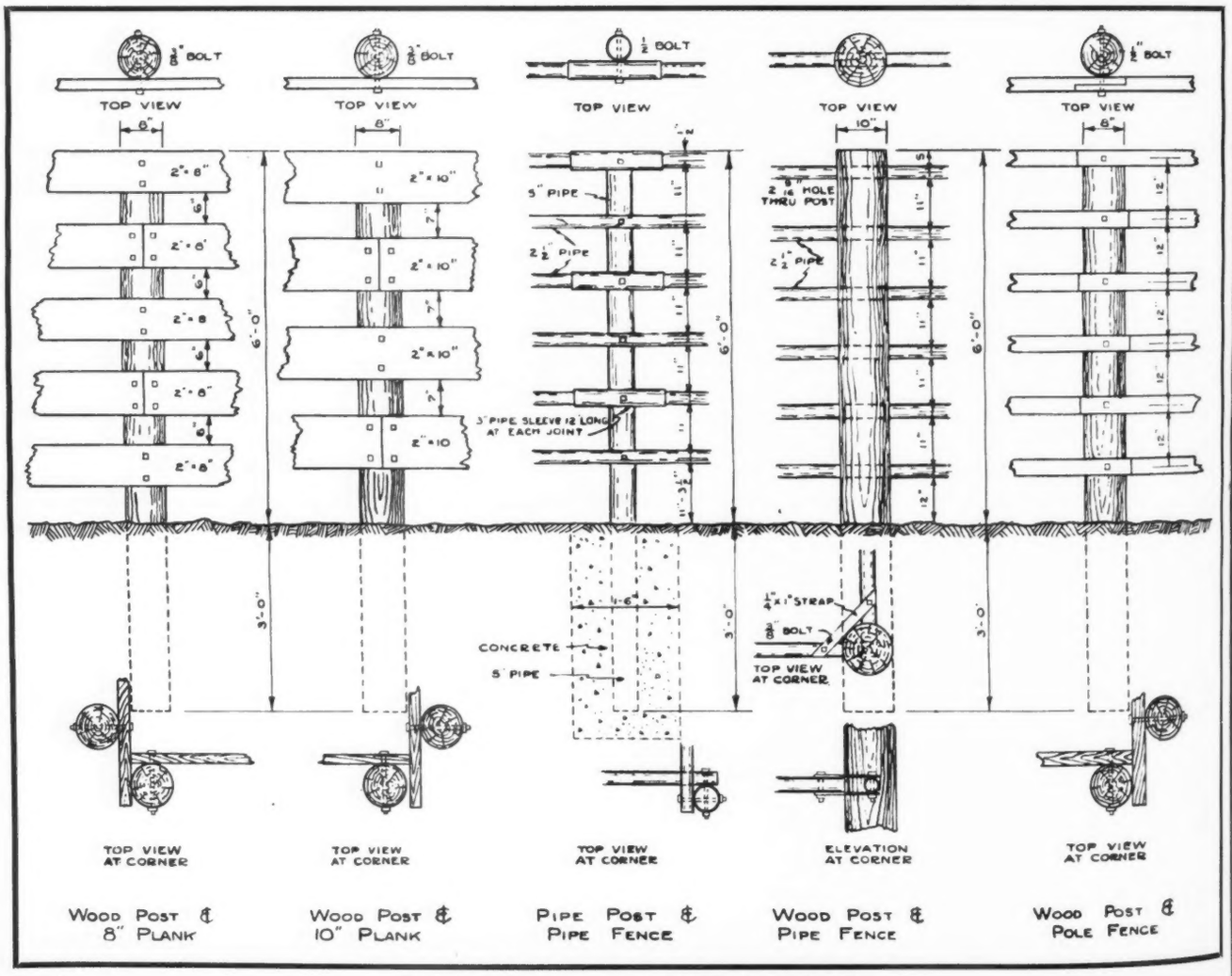

Methods used in fencing for the Mid-West Safety Bull Pens

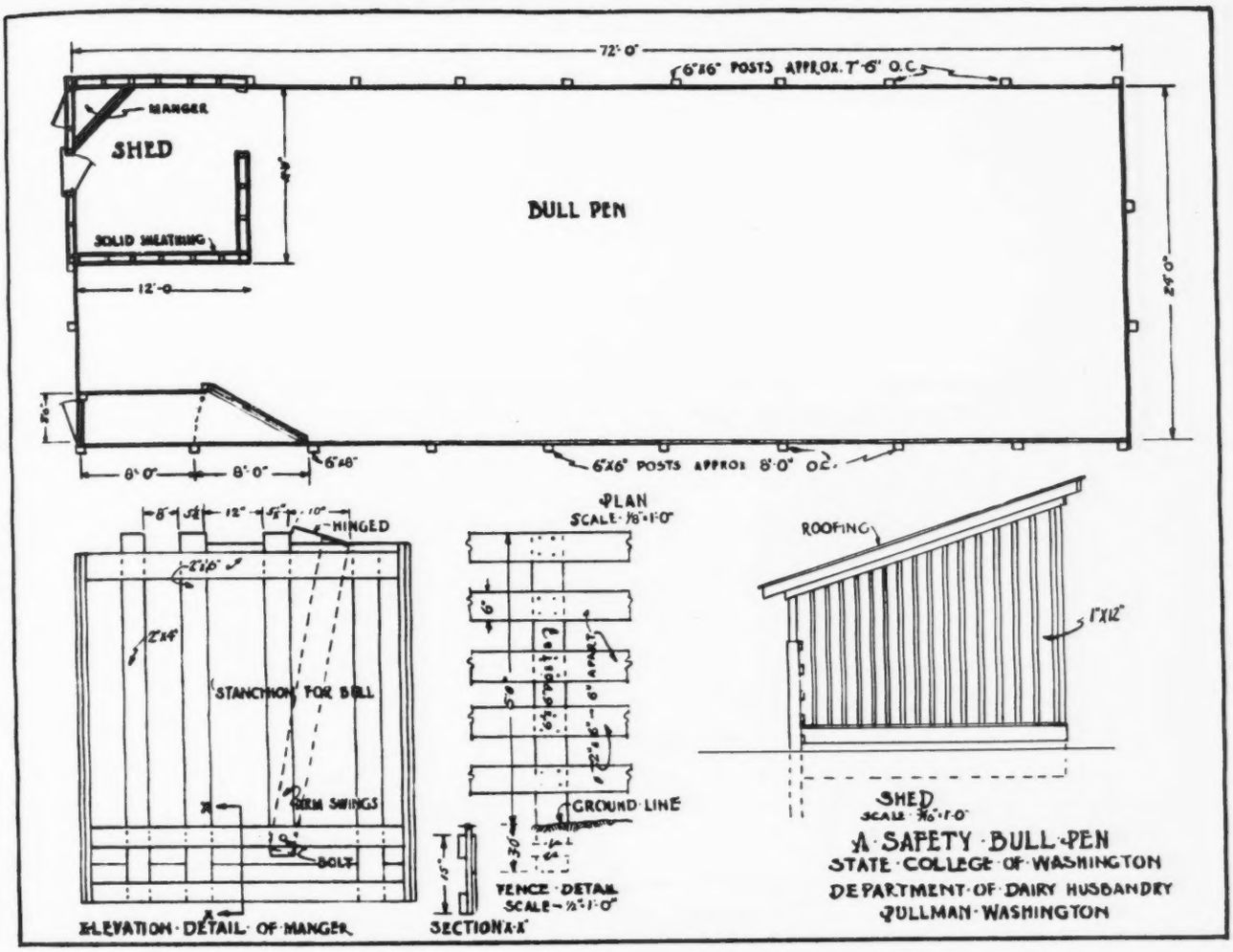

of Washington for the plan given below. It is a conservative one as it features safety and practicability and is used on the West Coast.

Another plan somewhat similar and more in detail has been worked out cooperatively by the Extension Service and the United States Department of Agricultural Engineering. This plan is used extensively throughout the Middle West from Michigan to Oklahoma.

One method of fastening the rails or pipe is reproduced on these pages. The drawing shows the wood post using 2 x 8 and 2 x 10 planks, also the wood post with pole fence and pipe fence, and the pipe post with pipe fence.

It is suggested in most of the plans that the fence should be 5 feet, 6 inches, to 6 feet high and all types of fencing should be securely fastened to the inside of the post and not to the outside.

Anyone desiring more information on the building of a safety bull pen should get in touch with their county agent or write their state college. For more elaborate plans, dairy barn equipment manufacturers may be consulted.

There is a vast range in price in the building of these pens and, of course, they should conform with the general type of buildings and architecture that is used on the farm.

A feature of the paddock should include an exerciser. These may consist of an ordinary block of wood or an electric device compelling the bulls to work.

B. Royce of Bonnibell Guernsey Farm, Vancouver, Washington, built a successful exerciser. It consists of two stout posts with an equally strong cross-piece about eight feet high. From the center of the cross member is hung perpendicularly a section of piling or log, suspended by a log chain with a heavy horizontal bolt piercing the log about a foot from the top end. A hole is bored in the end, into which the lower end of the chain is dropped, and the bolt passes through the lowest link. The log at first was about four feet long and about sixteen inches in diameter, weighing about 200 pounds. It swings freely, clearing the ground by about a foot.

The fact that the bull likes to play with this weight-lifting device is evident from the amount of wear and tear on the log, which Mr. Royce has decided to replace with a "bigger and better" chunk.

Sometimes a bull may be exercised by tying him to a suspended cable that may be from seventy-five to 100 feet long. It is desirable to use a ⅝-inch iron ring with a swivel link. The cable should be high enough so the bull cannot get his feet over the lead chain. About twelve to fifteen feet of lead chain is required.

Another very good method of exercising is to put two or more bulls into the same pen, but if they are of the same age they may injure themselves. However, if a young bull is turned in with an older one, he will probably be active enough to keep out of the way. Where two bulls are in the same pen, of course, it is necessary that they have plenty of room.

"What counts in building up superior inheritance in dairy cows is the number of successive crosses of sires of proved merit uninterrupted by crosses with unproved sires."—*R. R. Graves and M. H. Fohrman*

"WHAT counts in building up superior inheritance in dairy cows is the number of successive crosses of sires of proved merit, uninterrupted by crosses with unproved or poor sires."

"The only accurate method of measuring a dairy sire's value is through the production records of his daughters. Unfortunately, considerable time is required to obtain this information."

"The progeny of a bull are the final test of the true value of the herd sire. This basis of judgment cannot be fully applied until the bull is old enough to have offspring in milk."

"Proving a bull by comparing the production records of his daughters with the production records of their dams adds nothing to the merit of the bull, it simply furnishes information regarding his transmitting ability."

These four statements were made by different dairy authorities and emphasize the value of a "proved sire." In speaking of "proved sires," the dairy herd improvement association applies the term to a bull when the production records of at least five of his unselected daughters have been compared with the production records of their dams. The same application may be applied to Guernsey bulls that have qualified in the Advanced Register of The American Guernsey Cattle Club. Here a sire is termed "A. R." when five of his daughters have been tested (though it was formerly two daughters) under the supervision of the Club. When ten daughters have been tested and can be compared with the records of their dams, an Automatic Sire Evaluation Chart is furnished.

Beginning in 1937 a list of proved sires was published by the Department of Agriculture and has been increased annually as more information became available from the dairy herd improvement associations. Guernsey sires lead in the percentage that were capable of increasing the production of their daughters over that of their dams. Of the 769 sires, 56.6 per cent raised the production of their daughters. The chances with Guernseys are fifty-six out of 100 that your next sire will improve your herd.

It is interesting to note that since the beginning of the Advanced Register Division, 6,351 Guernseys sires have become Advanced Register and hundreds are being added each year.

To prove your sire, it is necessary to test the herd and know what all the cows are capable of producing. This may be accomplished under official supervision through the Advanced Register Division of the Club.

Cows may be tested by the selective method, the Advanced Register Herd Test or the Herd Improvement classes. Also, through local dairy herd improvement associations.

Incidentally, 56,994 Advanced Register records have been completed at the Club office, and they show that those Guernseys averaged 10109.2 pounds of milk and 502.8 pounds of butter fat.

In testing to prove the sire, there are several other benefits accruing: (1) Know the production ability of the individual; (2) increase the sales value of the tested cow; (3) increase the dollar and cents value of all the offspring.

It pays in cash to test, as records compiled by C. M. Cummings, head of the Advanced Register Division for many years, shows that the tested cow and the offspring of that cow bring the higher dollar at public auction. Last year, for instance, males under two years of age, out of tested dams, sold for $104.70 more than males from dams without records. Likewise, females under two years of age, brought $68.45 more than those from untested dams. Even in older females the fact that they were out of tested dams meant a difference of $74.05. Hence, when proving your sire, you have improved the value of all the offspring of the herd.

Moving Day For Herd Sires

MOVING day comes to thousands of bulls of all ages. There are in the neighborhood of 825,000 dairy purpose bulls in the United States and a great proportion of these have, undoubtedly, been transferred from their places of birth to a new home.

Several methods are used in shipping young bulls. They may be crated and sent by express, or tied in a bag with their heads out and placed in the back end of an automobile.

A unique method was adopted by M. C. Fleming of Troutdale, Oregon. Mr. Fleming came East in his car looking for a bull. Locating one at Bethany-Homestead Farm, Inc., Honesdale, Pennsylvania, he built a trailer crate and transported the bull from Pennsylvania to Oregon.

One of the longest truck jaunts that we have heard of was when Mort Woods, Ardmore, Oklahoma, hauled a bull by truck to Foremost Guernseys at Hopewell Junction, New York.

In the shipping of older bulls, L. V. Wilson, Boulder Bridge Farm, states that he firmly believes that bulls are hindered in breeding by excessive shipping. "We always use suspensories on all bulls from yearlings up."

F. C. Shaw, Langwater Farm, states: "I know there has been considerable difficulty in moving old bulls and have them breed when they arrive at their new destination. I think this is largely up to the individual rather than the method of shipment. The late Art Klussendorf, for instance, told me that he had never used any suspensories on bulls in all his showing and carting around the country and never knew a bull that he handled to stop breeding. I have known where suspensories have been used on bulls shipped under a year old and they apparently proved to be non-breeders for some time after their arrival."

C. R. Huston, Franchester Farms, has had many years of experience in shipping bulls and he gives his reaction as follows: "We follow the practice of making a semen test on the bulls we contemplate moving. If the examination shows the bull to be other than normal, we do not consider it wise to move that animal.

"For short hauls we bed the truck about eight inches deep with sawdust and straw to eliminate as much of the jar as is possible. When the bull arrives at his destination, we advise that he be kept quiet and isolated and not used for a week.

"When a bull is to be moved any distance, we like to get him in good physical trim with some special feeding before he leaves. Green feeds, grass and some grain, accompanied by light use and regular exercise will bring a bull along quite rapidly.

"For shipment on the railroad, we build a special pen in the end of the box car and bed it quite heavily with sawdust and some straw. A special supporting harness is made for the bull and he is double tied to the side of the car, loose enough so he is able to move around some in the pen. We think it is quite necessary to keep as much bedding under the bull as is possible.

"When the bull arrives at his destination, we advise a week of rest, special feeding, isolation and regular exercise. Before the bull is put into heavy service his semen should be again examined and if there is any sign of pus cells or sperm does not have the activity it should, the bull should not be used until the situation has righted itself."

J. R. Dawson, Senior Dairy Husbandman, Bureau of Dairy Industry, Washington, D. C., writes in bulletin 1412: "For shipping a bull by express, see that the crate is strong and of proper dimensions. The bull may be injured or reach his destination in bad condition if shipped in a poor crate.

. "Supply enough feed for the animal during shipment, as well as a water-bucket, and instructions for feeding and watering written on a cardboard and tacked on the crate.

"It may be advisable to have the bull insured against all hazards for a period of from thirty to sixty days, the insurance covering the period of ship-

(*Please turn to page 593*)

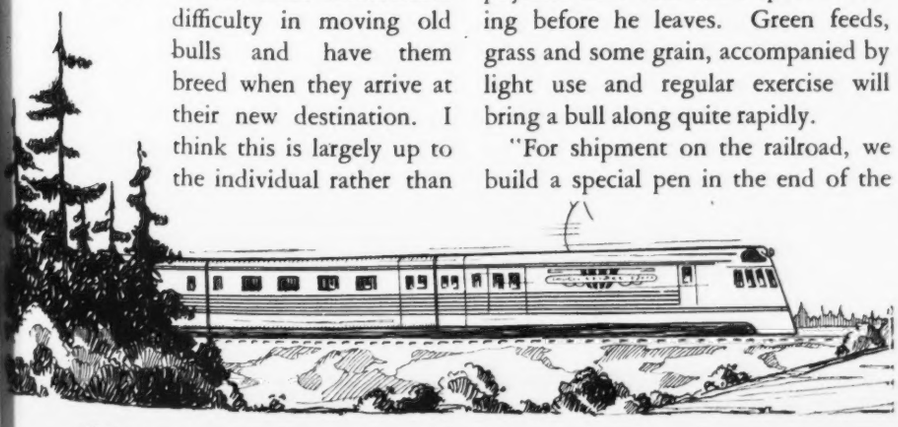

California Opens It's Golden Gates

Breeders Announce Program for National Show and Tour

EVER since the Golden Gate International Exposition was still a hazy plan, dairy cattle breeders of the West Coast have hoped that they might entertain members of their fraternity from other parts of the continent. Yes, they planned nearly two years ago to kidnap the National Dairy Show with a premium list that would dissolve the miles between the coasts. And now that the Milky Way ends at the Golden Gate, the Guernsey breeders of California will hold Open House as they never have before. Every one of California's more than 300 Guernsey herds will hang out the "Welcome" sign individually. As a group, the California Guernsey Cattle Club has had a little experience along this line, as a few visitors from outside the state will testify.

The invitation was officially extended at Columbus last fall when Merritt H. Adamson of Adohr Milk Farms, as the Governor's personal representative, told Guernsey breeders that their friends in California are setting aside two weeks to be devoted entirely to their entertainment. Sam Greene of the California Dairy Council, representing the Golden Gate International Exposition, gave his guests a foretaste of the hospitality that is in store for them in California this fall. W. K. Hepburn of Foremost Guernseys has already made a preliminary trip to the West to see a few of the herds that will be at the National. The entire West is looking forward to the trek to California, and will take an active part in the program. But to the Golden State is allotted the pleasant task and duty of taking over the program immediately after the close of the Pacific International Livestock Exposition in Portland. We predict the largest ringside of interested dairymen that the National has seen.

TWENTY-FIFTH ANNIVERSARY

California Guernsey breeders find it most fitting that the National is coming to San Francisco in 1939, because the California Guernsey Cattle Club was organized in 1914, in order to plan for the Panama-Pacific International Exposition which was to be held in the following year. The minutes of the original meeting read in part:

"The need of such a Club was especially felt at this time owing to the fact that the 1915 World's Fair in San Francisco would make it almost necessary that the breeders should be organized to assist The American Guernsey Cattle Club with their proposed view herd." The minutes were signed September 12, 1914, by D. O. Brant, secretary!

San Francisco in those days had hardly shaken off the ashes of 1906, but today the Bay District with its bridges and surrounding cities, its mountains and islands, and the new man-made Treasure Island, all combine to offer the guest a delightful

and interesting time. This is the first year for a long time that all branches of the dairy industry unite for a comprehensive National Dairy Show and Dairy Industries Exhibition. *Heed this warning: Hotels will be crowded, so make your reservation now with The American Guernsey Cattle Club.* And bring your topcoat, the nights will be cool. With minor variations, the following schedule will be carried out by Guernsey breeders, many of whom will come out with the Special Train that will leave Waterloo and stop for the show at Portland, Oregon.

CALIFORNIA GUERNSEY PROGRAM

Sunday, October 15: Close of Pacific International Livestock Exposition, Portland, Oregon.

Monday, October 16: Special Train leaves Portland.

Tuesday, October 17: Special Train arrives San Francisco. Guernsey reservations are being made by the Club at the Hotels Fairmount and Whitcomb by the Guernsey Breeders' Journal.

Wednesday, October 18: Pacific Greyhound Lines coach trip north of San Francisco, all expenses $2.00. Across Golden Gate Bridge through Marin County at entrance to Redwood Highway. Into Sonoma County, through Petaluma, "World's egg-basket," to Santa Rosa, home of Luther Burbank. Thence north to the Petrified Forest of redwoods near Calistoga for a half-hour visit. Turning south through the Valley of the Moon, home of Sonoma wines and the Jack London Ranch, to Sonoma. Its Mission was the last of the old Spanish Missions along El Camino Real, established in 1823. Flags of Spain, England, Russia, the Republic of California, and the United States of America, have floated over this county. In the afternoon the party will visit one of the beauty spots of California Guernseydom—Laurel Brook Farm, owned by V. W. Jorgensen at Sonoma. Besides the restful peace and flowered beauty of the place, visitors will be interested in the ultra-modern dairy and its Guernsey herd. Mr. Jorgensen is president of the State Club and breeder of Sonoma Secretary 264947, the bull calf that made newspaper, movie and radio history by signing his own application blank for entry into the National Dairy Show, at the ground-breaking ceremonies for the Treasure Island Livestock buildings, a year ahead of the Show. Herd sires in use here include Chicona Sonoma 212339 and Coronation Fearless 235887. Return to San Francisco will be made in the late afternoon over the Golden Gate Bridge.

Mission San Francisco Salona, Sonoma, Calif.
(Courtesy Redwood Empire Association)

Thursday, October 19: San Francisco and Treasure Island.

Friday, October 20: Pacific Greyhound Lines coach trip east of San Francisco to the San Joaquin Valley, all expenses $1.90. Over the San Francisco-Oakland Bay Bridge, 8.3 miles long, past Treasure Island and the Pacific Clipper anchorage, through Livermore and Tracy to Stockton, head of deep-water navigation on the San Joaquin River. Thence north to Lodi for an inspection of the largest winery in the world, vineyards, and fine farming land. See grape pulp, by-product of wineries, dehydrated to make cattle feed. In the afternoon to Happyholme Guernsey Farm, a 2,000-acre diversified ranch, with vineyards, beef cattle, sheep, and 400 head of registered Guernseys. Herd, established in 1928 by George W. Emde, is on Advanced Register Herd Test. Herd sires include Highland Royal Prince 115656, sire of ninety Advanced Register daughters, Bethany Pretorian 225954 and Douglaston Lord Happyholme 226222. Returning through the fertile Delta region, via Walnut Creek and the Tunnel, through Berkeley for a look at the University of California, and over the Bay Bridge to San Francisco.

Saturday, October 21: National Dairy Show opens.

Sunday, October 22: San Francisco and Treasure Island.

Monday, October 23: Pacific Greyhound Lines coach trip south of San Francisco, all expenses $1.50. Leave by Skyline Drive through mountains of the Coast Range, with view of Pacific Ocean on one side and lower San Francisco Bay on the other. Stop for a walk through the "Big Trees" in California State Redwood Park,—see trees sixty feet in circumference and 300 feet high, some over 2,000 years old. Through Santa Cruz and the Shoreline Playground to Capitola, center of flower and fruit growing. Visit the Brown Guernsey Farm, established over twenty years ago by the late James A. Brown, now managed by his sons. Allan K. Brown, D. V. M., will give information on his successful experiments with arti-

(*Please turn to page 594*)

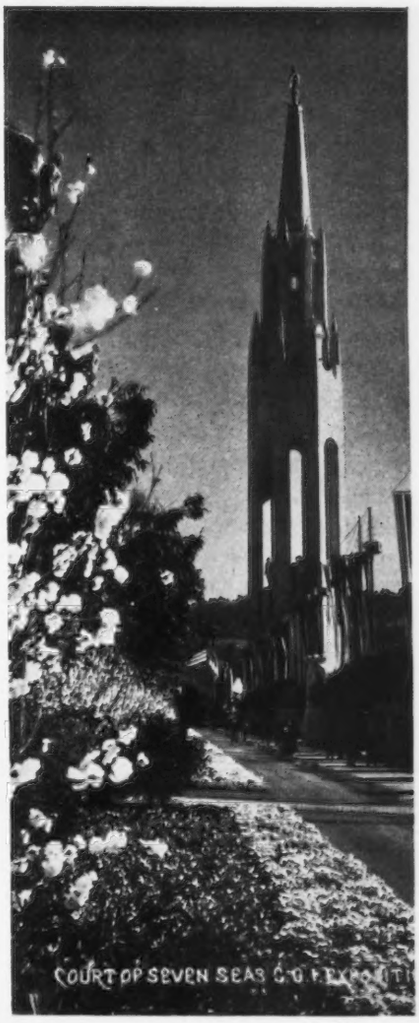

In The RING

Missouri

Illinois

Devon

Maryland

New York

Essex County

San Joaquin County

Missouri State Fair

THE thirty-ninth renewal of the Missouri State Fair at Sedalia, was the best in every way in recent years—best weather, best attendance, best exhibits in every department, and with it, the best Guernsey exhibit. More and better Missouri Guernseys were there than ever in the history of the fair. For the first time that anyone can remember, the general observation was made that Guernseys not only presented creditable numbers, but presented the best quality show among the dairy breeds.

About 110 head of Guernseys were on the grounds, including club calves, and 102 head were led into the ring. This year, for the first time, The American Guernsey Cattle Club gave Breeders' Rosettes at the fair to the breeders of the top three animals in each of the open classes. Seventy-eight of the 102 head that were shown were bred by exhibitor. In cooperation with the Type Committee of The American Guernsey Cattle Club, Professor J. B. Fitch, Head of the Dairy Department, University of Minnesota, was the judge. Fred Siess of Lebanon, Indiana, who had been appointed as observing judge, was unable to be present. The ringside for the Guernsey show was the best in years, both as to numbers and quality, and the expert ringside comment about the judging was favorable.

The Missouri exhibitors expressed disappointment, almost to the point of anger, because of the practice established last year of paying a moderate amount of money separately for Missouri exhibits which was, this year, discontinued.

On the other hand, the full ten-place classification that was offered in open money for the first time this year, may have had something to do with the quality of the show. It is to be hoped with the success of a good year behind them that both practices may be carried out another year.

The show presented many aspects of satisfaction to the exhibitors, most of which came from the success of the home bred animals.

Judge S. W. Hayes was the outstanding winner with his entire string home-bred except the second prize aged cow and the third prize aged cow, although the latter is a daughter of Bournedale Rex 159247, A. R. His grand champion cow is a daughter of Bournedale Rex 159247 and his junior champion bull a son of Langwater Diadem 237502.

Likewise, Mr. Gaylord's junior champion heifer was home-bred, sired by Langwater Fortune 217318.

Another bit of satisfaction was found in the fact that the cows in milk not only were satisfactory show cows but also producers. Thirteen of the fifteen aged cows had production records, eleven of them in the Advanced Register and two of them in the Dairy Herd Improvement Association. Five of the top six cows had records of 600 pounds of butter fat or more.

This year, for the first time, the Missouri breeders provided two district herds, one representing the Southwest Missouri district and one the Northeast Missouri district. As has happened in other states, this seems to be one of the vehicles which is tending to bring out more Missouri cattle. The prospects were discussed indicating the probability that another year will see a third group, probably from the St. Louis district.

The exhibitors were as follows: E. P. Allen, Oklahoma City, Oklahoma; Tom Cooper Farm, Ardmore, Oklahoma; Ben. M. Edmondson, Springfield, Missouri; Fort Dodge Creamery Company, Fort Dodge, Iowa; Gaylord Guernsey Farm, Oklahoma City, Oklahoma; J. B. Harden, Ponca City, Oklahoma; S. W. Hayes, Oklahoma City, Oklahoma; George Reed Nixon, Springfield, Missouri; Parminter and Sons, Lockwood; R. D. Pennewell, Palmyra; M. E. Wallis and Son, Springfield; James Commack, Palmyra, and Darrell Commack, Palmyra.

Following is the list of awards:

BULL, 3 YEARS AND OVER

1, Pinewood's Northern Czar 223847, Fort Dodge Creamery Company; 2, Gaylord's Charmer 231172, M. E. Wallis and Son; 3, Gaylord's Arbiter 230968, Gaylord Guernsey Farm; 4, Jefferson of Rosedale 246289, Fort Dodge Creamery Company; 5, Cooper's Austin 242011, Tom Cooper Farm.

BULL, 2 YEARS AND UNDER 3

1, Meadow Lodge Rex's Butterboy 248090, E. P. Allen; 2, Gaylord's Climax 247059, Gaylord Guernsey Farm; 3, Cooper's Augusta's Marquette 250441, Tom Cooper Farm.

BULL, 18 MONTHS AND UNDER 2 YEARS

1, Meadow Lodge Rex's Western King 254349, J. B. Harden; 2, Cooper's Autocrat 256675, Tom Cooper Farm; 3, Jean's Juvis Crusader 272284, M. E. Wallis and Son; 4, Cooper's Rao Grandee 256674, Tom Cooper Farm; 5, Highland Golden Billie 252503, Fort Dodge Creamery Company.

BULL, 1 YEAR AND UNDER 18 MONTHS

1, Meadow Lodge Peerless 262730, S. W. Hayes; 2, Gaylord's Crown of Fortune 262020, Gaylord Guernsey Farm; 3, Cooper's Benedict 264111, Tom Cooper Farm; 4, Sonny Boy of Homestead Hollow 275151, Ben M. Edmondson; 5, Champion's Sultan 264782, R. D. Pennewell.

BULL CALF, 4 MONTHS AND UNDER 12

1, Meadow Lodge Pawnee 273202, S. W. Hayes; 2, Gaylord's Sungold of Fortune 272395, Gaylord Guernsey Farm; 3, Cooper's Arthur 267734, Tom Cooper Farm; 4, Lawrence of Rosedale 275425, Fort Dodge Creamery Company; 5, Lewis of Rosedale 163366, Fort Dodge Creamery Company.

COW, 4 YEARS AND OVER

1, Blue Bonnet of Pennville 438163, Gaylord Guernsey Farm; 2, Imp. Oaks Farm Clarissa 240938, S. W. Hayes; 3, Rex's Illene 408360, S. W. Hayes; 4, May of Overlook Acres 364108, Gaylord Guernsey Farm; 5, Cooper's Lucy 412659, Tom Cooper Farm.

COW, 3 YEARS AND UNDER 4

1, Franchester Novice 469502, Gaylord Guernsey Farm; 2, Rosedale Josie 555921, Fort Dodge Creamery Company; 3, Cooper's Ramola 472601, Tom Cooper Farm; 4, Cooper's Augusta's Poppy 472054, Tom Cooper Farm; 5, Doreene of Royal Duchess 526832, M. E. Wallis and Son.

COW, 2 YEARS AND UNDER 3

1, Meadow Lodge Rex's Joyce 510766, S. W. Hayes; 2, Meadow Lodge Rex's Pretty Girl 510765, S. W. Hayes; 3, Gaylord's Nona Val 512690, Gaylord Guernsey Farm; 4, Rosedale Jay 555922, Fort Dodge Creamery Company; 5, Cooper's Dorothy 516219, Tom Cooper Farm.

HEIFER, 18 MONTHS AND UNDER 2 YEARS (Not in Milk)

1, Gaylord's Bequest of Fortune 569405, Gaylord Guernsey Farm; 2, Cooper's Augusta's Rosabel 541622, Tom Cooper Farm; 3, Meadow Lodge Rex's Susan 537973, S. W. Hayes; 4, Gaylord's Cinderella of Fortune 556510, Gaylord Guernsey Farm; 5, Rosedale Karlene 555927, Fort Dodge Creamery Company.

HEIFER, 1 YEAR AND UNDER 18 MONTHS

1, Meadow Lodge Rex's Jewell 549368, S. W. Hayes; 2, Meadow Lodge Rosabelle 542235, S. W. Hayes; 3, Meadow Lodge Rex's Cora 549370, S. W. Hayes; 4, Gaylord's Silver Star 586914, Gaylord Guernsey Farm; 5, Meadow Lodge Rosalie 551190, S. W. Hayes.

HEIFER CALF, 4 MONTHS AND UNDER 12

1, Rosedale Lettie 594381, Fort Dodge Creamery Company; 2, Meadow Lodge Rex's Sylvia 565264, S. W. Hayes; 3, Cooper's Sue 573030, Tom Cooper Farm; 4, Gaylord's Nonesuch of Fortune 593920, Gaylord Guernsey Farm; 5, Cooper's Arceline 578276, Tom Cooper Farm.

SENIOR AND GRAND CHAMPION BULL

Pinewood's Northern Czar 223847, Fort Dodge Creamery Company.

JUNIOR CHAMPION BULL

Meadow Lodge Pawnee 273202, S. W. Hayes.

SENIOR AND GRAND CHAMPION FEMALE

Meadow Lodge Rex's Joyce 510766, S. W. Hayes.

JUNIOR CHAMPION FEMALE

Gaylord's Bequest of Fortune 569405, Gaylord Guernsey Farm.

OPEN GET OF SIRE

1, S. W. Hayes on get of Bournedale Rex 159247; 2, Fort Dodge Creamery Company on get of Governor of Rosedale 130855; 3, Gaylord Guernsey Farm on get of Langwater Fortune 217318; 4, Tom Cooper Farm on get of Cooper's Augusta's Africander 186329; 5, Tom Cooper Farm on get of Cooper's King Artis 186731.

JUNIOR GET OF SIRE

1, S. W. Hayes on get of Bournedale Rex 159247; 2, Gaylord Guernsey Farm on get of Langwater Fortune 217318; 3, S. W. Hayes on get of Langwater Diadem 237502; 4, Fort Dodge Creamery Company on get of Jefferson of Rosedale 246289; 5, Tom Cooper Farm on get of Cooper's King Artis 186731.

PRODUCE OF DAM

1, Fort Dodge Creamery Company on produce of Rosedale Agate 220209; 2, S. W. Hayes on produce of Springdale Pretty Girl 364492; 3, S. W. Hayes on produce of Antietam Gem's Butterball 376007; 4, Gaylord Guernsey Farm on produce of Clematis of Maple Grove 330149; 5, Tom Cooper Farm on produce of Cooper's Royal Delores 379029.

BREEDERS' YOUNG HERD

1, S. W. Hayes; 2, Gaylord Guernsey Farm; 3, Tom Cooper Farm; 4, Fort Dodge Creamery Company; 5, M. E. Wallis and Son.

DAIRY HERD

1, Gaylord Guernsey Farm; 2, S. W. Hayes; 3, Tom Cooper Farm; 4, Fort Dodge Creamery Company; 5, M. E. Wallis and Son.

Illinois State Fair

THE Illinois State Fair, the initial major fair of the season, provides the first test for herds from all sections. Twenty-six herds were represented in the 246 head shown, and it was pleasing to see a number of Illinois herds giving a good account of themselves!

Jesse E. Tuttle's Springdale Farms of York took a blue in the produce of cow. H. C. Horneman showed the first prize junior yearling bull, placing well up in most of the classes, as did Howard E. Gallagher of Olney, and Woodynook Farms, Glen Ellyn.

St. James Farm of Naperville won several major honors, winning the blues in dairy herd, aged cow, heifer calf, and on the get of Bournedale Crown Prince 173012, A. R. The get was made up of four real dairy matrons having considerable size and dairy quality. St. James Farm was also a close contender for the blue in several other classes and placed well up in all the classes.

It was pleasing to see a uniformly good string of cattle from Judge S. W. Hayes's Farm of Oklahoma City. To this herd went the honor of winning the blue on the senior yearling heifer, Meadow Lodge Rex's Susan 537973 and later junior champion female award in this strong show.

Gaylord Guernsey Farm of Oklahoma City was out again with another strong herd, winning the blue in the junior yearling heifer class and placing well up on other classes.

Highcroft Farm of Wayzata, Minnesota, exhibited the first prize aged bull, Highcroft Premier Bell Buoy 220948. This bull was later made senior and grand champion bull of the show, an honor he consistently won last year when shown by Joseph Golinvaux, Waterloo, Iowa, who still owns a half-interest in him.

Boulder Bridge Farm Company of Excelsior, Minnesota, showing for the eleventh time at Illinois, set the pace by winning the blues in all but two of the bull classes, two and three-year-old cow classes and in the graded herd, calf herd and yearling herds.

Boulder Bridge also won the Governor's trophy for the best ten head. Kaolin of Boulder Bridge 521925, winner of the two-year-old female class, was made senior and grand champion. This outstanding two-year-old is a symphony of type and dairy quality. Boulder Bridge Distinction 262343 was an outstanding winner of

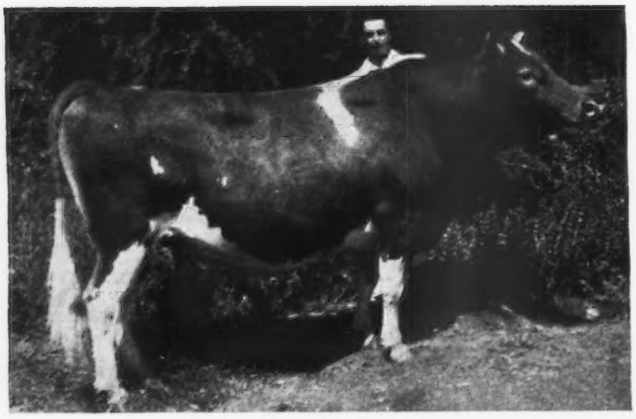

Champions at

San Joaquin County, Devon, Illinois, Maryland, Missouri and Essex County Fairs

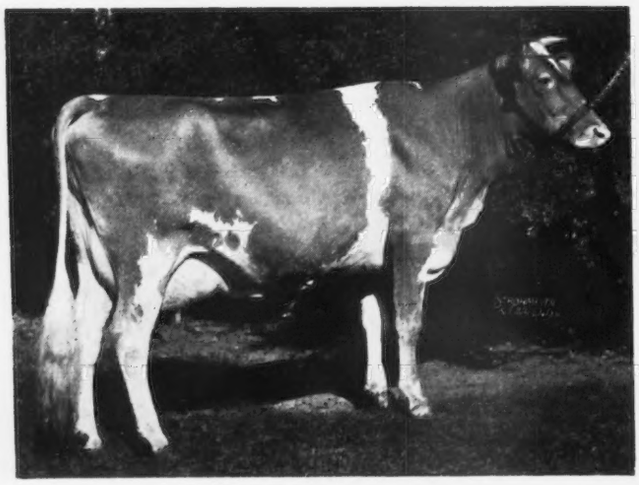

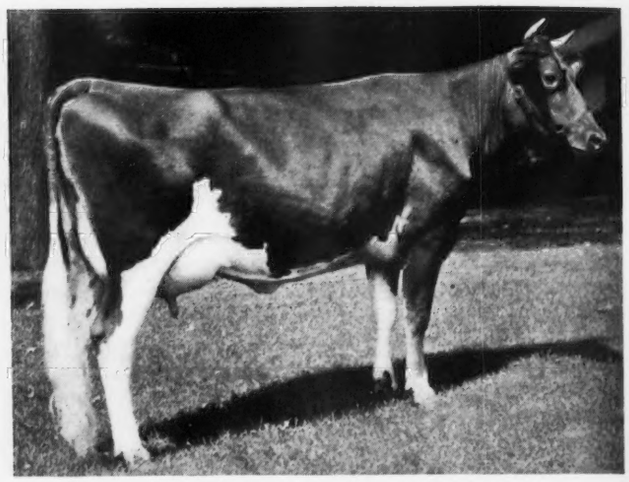

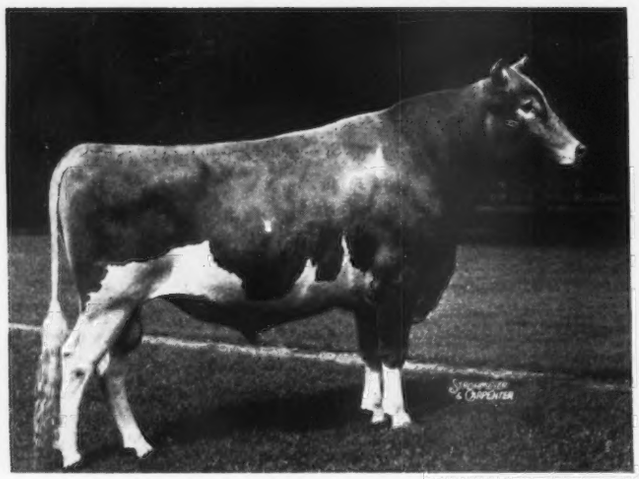

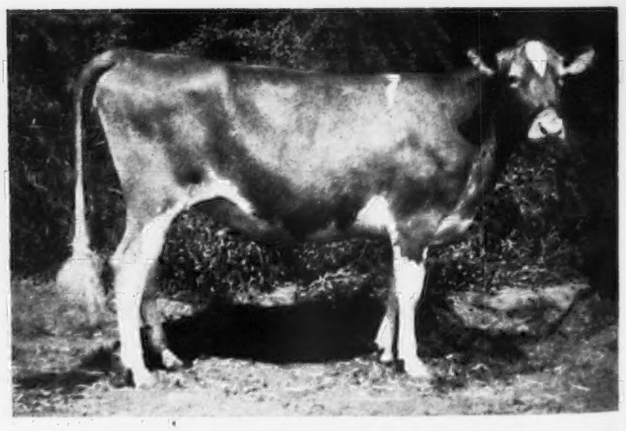

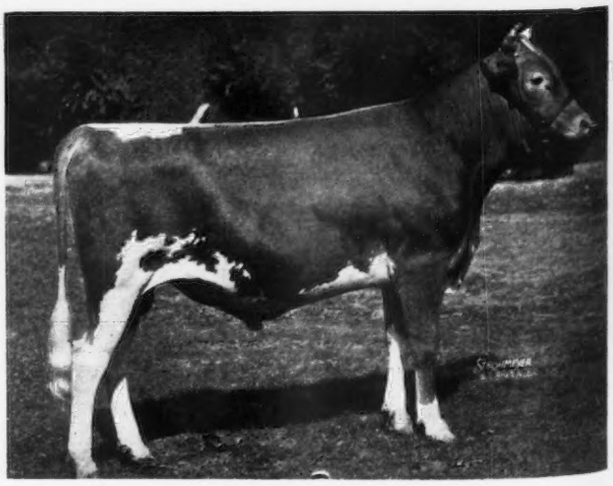

Left, from top to bottom:

Escalon Holly 218990, senior and grand champion bull at the San Joaquin County Fair, exhibited by Doty Brothers.

Tillybardin Amelia 439418, senior and grand champion female at San Joaquin, exhibited by Petan Investment Corporation.

Valleywood Valiant Hero 235690, senior and grand champion bull at the Devon Show, exhibited by Valleywood Farms.

Right, from top to bottom:

Kaolin of Boulder Bridge 521925, senior and grand champion female at the Illinois State Fair, exhibited by Boulder Bridge Farm Company.

Queen's Olive of Ellwood 546663, junior champion female at San Joaquin, exhibited by Doty Brothers.

Boulder Bridge Distinction 262343, junior champion bull at the Illinois State Fair, exhibited by Boulder Bridge Farm Company.

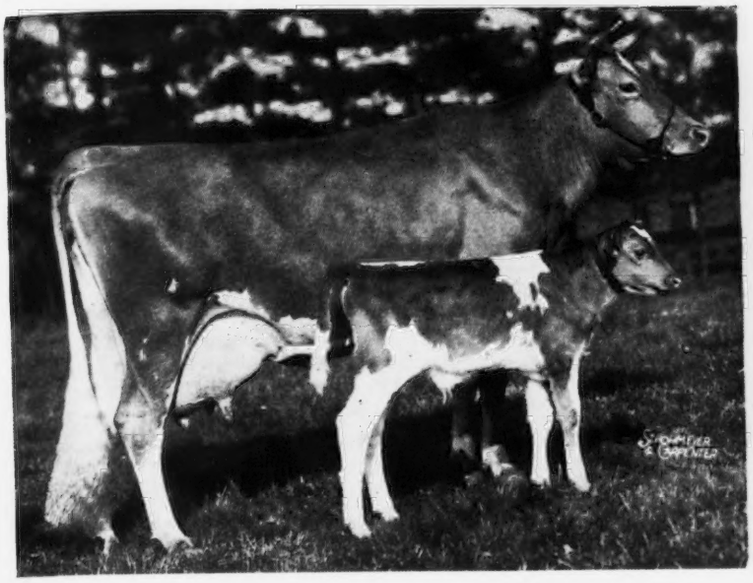

Alfalfa Farm Flute 442406, senior and grand champion female at the Essex County Fair, exhibited by Flying Horse Farms.

Meadow Lodge Rex's Joyce 510766, senior and grand champion female, exhibited by S. W. Hayes, at the Missouri State Fair.

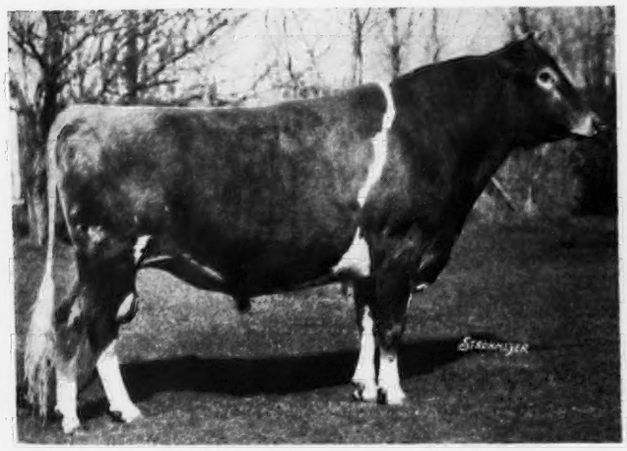

Bethany Playmate 204359, senior and grand champion bull, Maryland State Fair, exhibited by Wilmer C. Ensor.

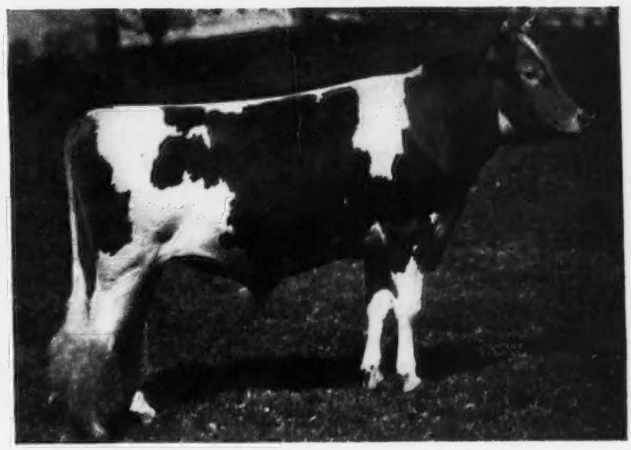

Rockingham Prince Archer 237173, senior and grand champion bull at the Essex County Fair, exhibited by Rockingham Farm.

Pinewood's Northern Czar 223847, senior and grand champion bull, exhibited by the Fort Dodge Creamery Company at the Missouri State Fair.

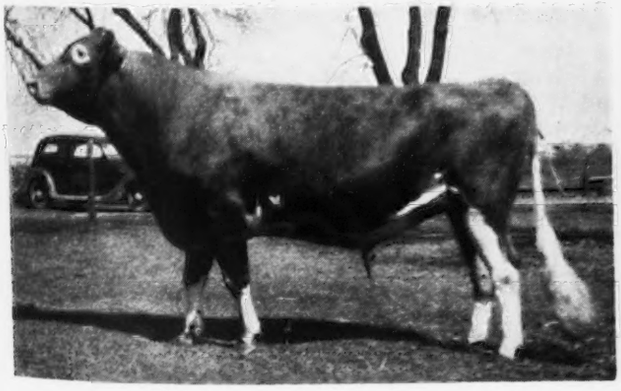

Africander's Bella of Liseter 434403, senior and grand champion female at the Maryland State Fair, owned by Liseter Farm, and Lassie Moores, Cockeysville, Queen of the State Fair.

the junior yearling bull class and junior champion bull honors.

When the total winnings were all figured up, St. James Farm won the distinction of not only winning the most money but the Premier Breeder award, which is always coveted by every exhibitor.

H. C. Horneman had Secretary Omer L. Baumgartner of Walnut on hand to conduct a booth. Omer was busy lining up cattle for the Illinois Guernsey Breeders Sale to be held at Peoria on October 3.

Professor Elmer Hanson of Ames, Iowa, performed the judging, while William Hepburn, Jr., of California, was observing judge.

The exhibitors were as follows: E. P. Allen, Oklahoma City, Oklahoma; Clarence E. Arnold, Fieldon; Omer L. Baumgartner, Walnut; Harold E. Beal, Centralia; James Beattie, Elkhorn, Wisconsin; Boulder Bridge Farm Company, Excelsior, Minnesota; Bunning Brothers, Moweaqua, Illinois; Fort Dodge Creamery Company, Fort Dodge, Iowa; Gabel Brothers, Yorkville, Illinois; Howard E. Gallagher, Olney; Gaylord Guernsey Farm, Oklahoma City, Oklahoma; J. B. Harden, Ponca City; S. W. Hayes, Oklahoma City; Clifford A. Heaton, Walnut; Highcroft Farm, Wayzata, Minnesota; Walter B. Hogge, Beecher City; H. C. Horneman, Danville; Bill Jenner, Danville; Longacres Stock Farm, Saginaw, Michigan; Louis Nail, Jerseyville; Roland Siemen, Stockton; Walter Snook, Ottawa; Springdale Farms, West York; Steffens Brothers, Lincoln; St. James Farm, Naperville; Tom Cooper Farm, Ardmore, Oklahoma; Frank P. Winckler, Naperville, Illinois; William L. Winckler, Naperville; and Woody Nook Farm, Glen Ellyn.

Following is the list of awards:

Bull, 3 Years and Over

1, Highcroft Premier Bell Buoy 220948, Highcroft Farm; 2, Pinewood's Northern Czar 223847, Fort Dodge Creamery Company; 3, Gaylord's Arbiter 230968, Gaylord Guernsey Farm; 4, Corium Oliver's Rupert 234811, Woody Nook Farms; 5, Jefferson of Rosedale 246289, Fort Dodge Creamery Company.

Bull, 2 Years and Under 3

1, Boulder Bridge Matchmaker 259502, Boulder Bridge Farm Company; 2, Meadow Lodge Rex's Butterboy 248090, E. P. Allen; 3, St. James Champion's Champion 244239, St. James Farm; 4, Rex's Reliance Favorite 250192, Howard E. Gallagher; 5, Fox Dean's Warrior 250690, H. C. Horneman.

Bull, 18 Months and Under 2 Years

1, Boulder Bridge Distinction 262343, Boulder Bridge Farm Company; 2, Old Oaks Foremost 255525, Highcroft Farm; 3, Danny's Margaret's Rex 257822, Springdale Farms; 4, St. James Philosopher's Rocket 257183, St. James Farm; 5, Meadow Lodge Rex's Western King 254349, J. B. Harden.

Bull, 1 Year and Under 18 Months

1, Army Ford's Valor 275625, H. C. Horneman; 2, Gaylord's Crown of Fortune 262020, Gaylord Guernsey Farm; 3, Amos' Jeanette's Judas 273902, Springdale Farms; 4, Meadow Lodge Peerless 262730, S. W. Hayes; 5, Highcroft Fanion 274791, Highcroft Farm.

Bull Calf, 4 Months and Under 12

1, Boulder Bridge Sunlight 274911, Boulder Bridge Farm Company; 2, Meadow Lodge Pawnee 273202, S. W. Hayes; 3, St. James Philosopher's Duke 268403, St. James Farm; 4, Star's Champion Rex 269833, Howard E. Gallagher; 5, Woody Nook Royal 274981, Woody Nook Farms.

Cow, 4 Years and Over

1, St. James Prince's Flower 399506, St. James Farm; 2, Corium Slogan's Rainbow 469518, Woody Nook Farm; 3, Minnewashta K. Honoria 406609, Boulder Bridge Farm Company; 4, St. James Prince's Leila 443836, St. James Farm; 5, Beechnut's Rosie 435627, Longacres Stock Farm.

Cow, 3 Years and Under 4

1, Cecile of Ulaso 484362, Boulder Bridge Farm Company; 2, Kenfleur's Queen Clara 575323, H. C. Horneman; 3, Franchester Novice 469502, Gaylord Guernsey Farms; 4, St. James Prince's Annabel 459841, St. James Farm; 5, Kenfleur's Charming Actress 477961, H. C. Horneman.

Cow, 2 Years and Under 3

1, Kaolin of Boulder Bridge 521925, Boulder Bridge Farm Company; 2, St. James Victoria Alice 503518, St. James Farm; 3, Meadow Lodge Rex's Joyce 510766, S. W. Hayes; 4, St. James Nan's Nancy 520573, St. James Farm; 5, Kenfleur's Dicta Golden Belle 477960, H. C. Horneman.

Heifer, 18 Months and Under 2 Years

1, Meadow Lodge Rex's Susan 537973, S. W. Hayes; 2, Boulder Bridge Lenora 580933, Boulder Bridge Farm Company; 3, Kenfleur's Beauty Bell Q 594708, H. C. Horneman; 4, Kenfleur's Alert Rose 555780, H. C. Horneman; 5, Gaylord's Bequest of Fortune 569405, Gaylord Guernsey Farms.

Heifer, 1 Year and Under 18 Months

1, Gaylord's Silver Star 586914, Gaylord Guernsey Farms; 2, Meadow Lodge Rex's Cora 549370, S. W. Hayes; 3, Meadow Lodge Rosabelle 542235, S. W. Hayes; 4, Boulder Bridge Monita 594321, Boulder Bridge Farm Company; 5, Meadow Lodge Rex's Jewell 549368, S. W. Hayes.

Heifer Calf, 4 Months and Under 12

1, St. James Philosopher's Primrose 575166, St. James Farm; 2, Cooper's Arceline 578276, Tom Cooper Farm; 3, Boulder Bridge Myrna 594322, Boulder Bridge Farm Company; 4, Rosedale Lettie 594381, Fort Dodge Creamery Company; 5, Meadow Lodge Rex's Sylvia 565264, S. W. Hayes.

Senior and Grand Champion Bull

Highcroft Premier Bell Buoy 220948, Highcroft Farm.

Junior Champion Bull

Boulder Bridge Distinction 262343, Boulder Bridge Farm Company.

Senior and Grand Champion Female

Kaolin of Boulder Bridge 521925, Boulder Bridge Farm Company.

Junior Champion Female

Meadow Lodge Rex's Susan 537973, S. W. Hayes.

Get of Sire

1, St. James Farm on get of Bournedale Crown Prince 173012; 2, Boulder Bridge Farm Company on get of Wyebrook Matchless 216336; 3, Springdale Farm on get of Boulder Bridge Francois 202245; 4, Longacres Stock Farm on get of Sunnymede Rold Gold 180412; 5, Highcroft Farm on get of Bell Buoy of Shorewood 160913.

Produce of Dam

1, Springdale Farm on produce of Amos' Julia Flossy 347700; 2, St. James Farm on produce of St. James Prince's Victoria 376866; 3, S. W. Hayes on produce of Antietam Gem's Butterball 376007; 4, Longacres Stock Farm on produce of Beechnut's Jeanette 435626; 5, Gaylord Guernsey Farms on produce of Clematis of Maple Grove 330149.

Graded Herd

1, Boulder Bridge Farm Company; 2, St. James Farm; 3, Gaylord Guernsey Farms; 4, Highcroft Farm; 5, H. C. Horneman.

Yearling Herd

1, Boulder Bridge Farm Company; 2, Gaylord Guernsey Farms; 3, S. W. Hayes; 4, St. James Farm; 5, H. C. Horneman.

Calf Herd

1, Boulder Bridge Farm Company; 2, Gaylord Guernsey Farms; 3, St. James Farm; 4, Tom Cooper Farm; 5, Fort Dodge Creamery Company.

DAIRY HERD

1, St. James Farm; 2, Boulder Bridge Farm Company; 3, St. James Farm; 4, H. C. Horneman; 5, Gaylord Guernsey Farms.

Devon Guernsey Show

THE Devon Guernsey Show held its position on the Eastern circuit as being up to its usual high quality. While there were but 101 Guernseys exhibited, the one-day fair brought out a better ringside than during the past two years.

An exceptional dairy type animal won in the splendid aged cow class of fourteen entries. Fern Spring Mamie 438456, exhibited by James B. Robertson, Mid-Cutstraw Farm, Paoli, was afterward made a most deserving grand champion.

The aged bull class with seven entries showed good quality and was taken by the entry of Valleywood Farms, George C. Klauder, owner, Penllyn. Valleywood Valiant Hero 235690 was also made senior and grand champion bull. In this class the contest was keen between the first place animal, Liseter Belladonna's Sunny 208412 and Brookmead's Pharos 217822.

Junior champion award for females went to A. P. Irwin on Agatha's Leader's Joan 544171, while the junior champion bull award was placed on Towson King 254000 exhibited by William C. Price, Towson, Maryland.

This show is maintained and under the management of the Devon Guernsey Show Association, an organization created primarily for showing Guernseys in Pennsylvania. Held at the Devon Horse Show Grounds, it is always a treat to witness the judging under such favorable conditions.

The blue ribbons were divided between nine different exhibitors with A. P. Irwin and Hill Girt Farm tying for leadership with four each. Interest was very keen in the last class as one change in the placing of an animal would award the Premier Breeder ribbon to either Liseter Farm or Mr. Irwin. On the final count, Liseter Farm was Premier Exhibitor and tied with Mr. Irwin for the Premier Breeder award. Since they had won the exhibitor ribbon, Mr. Irwin waived his claim on the Premier Breeder ribbon and it was awarded to Liseter Farm.

Guy M. Harmon, Blakeford Farm, Queenstown, Maryland, judged the Guernseys to the satisfaction of nearly everyone present.

Those exhibiting outside of Pennsylvania included: Charles Baldwin, Pennington, and Mulhocaway Farm, Clinton, New Jersey; McVaugh and Lenderman, Hockessin, Delaware; John Merryman, Sparks, William C. Price, Towson, Turner, Duvall and Wheeler Boyce, Parkton, Maryland.

The Pennsylvania breeders included: Alcluyd Farm, Devon; Brookmead Farm, Devon; Clarence C. Galbreath, Brandywine Summit; Gwynllan Farm, Gwynedd Valley; Hill Girt Farm, Chadds Ford; A. P. Irwin, Chadds Ford Junction; Liseter Farm, Newtown Square; Lyndell Farms, Lyndell; Mid-Cutstraw Farm, Paoli; Montcalm Farm, Phoenixville; O. L. Roberts, Kirkwood; Norwood Farm, Quarryville, and Valleywood Farm, Penllyn.

Following is the list of awards:

BULL, 3 YEARS AND OVER

1, Valleywood Valiant Hero 235690, Valleywood Farms; 2, Liseter Belladonna's Sunny 208412, Liseter Farm; 3, Brookmead's Pharos 217822, Brookmead Farm; 4, Leader's King of Pomeroy 232207, Turner, Duvall and Wheeler Boyce; 5, Broadwater Hengist 238456, Montcalm Farms.

BULL, 2 YEARS AND UNDER 3

1, Brandywine Manor Magnate 254794, Clarence C. Galbreath; 2, Janet's Leader 242502, A. P. Irwin.

BULL, 18 MONTHS AND UNDER 2 YEARS

1, Towson King 254000, William C. Price; 2, Hill Girt Baltimore 260750, Hill Girt Farm; 3, McDonald Farms Conductor 262522, Gwynllan Farm; 4, Blossom's Golden Moonlight 262383, Charles Baldwin; 5, Gwynllan Major 258231, Gwynllan Farm.

BULL, 1 YEAR AND UNDER 18 MONTHS

1, Janet's Agatha's Leader 265898, A. P. Irwin; 2, Nora's Prince Nero 263763, Charles Baldwin; 3, Valleywood Victor 270760, Valleywood Farms.

BULL, 6 MONTHS AND UNDER 12

1, Betty's Agatha's Master 265899, A. P. Irwin; 2, Liseter Belladonna's Soldier 275532, Liseter Farm; 3, Entry, McVaugh and Lenderman; 4, Plato's Philosopher of Frewvale 276502, Norwood Farms; 5, Gwynllan Peterkin 271563, Gwynllan Farm.

COW, 4 YEARS AND OVER

1, Fern Spring Mamie 438456, Mid-Cutstraw Farm; 2, Royal's Tilly of Pomeroy 386196, Clarence C. Galbreath; 3, Africander's Bella of Liseter 434403, Liseter Farm; 4, Valleywood Hattie 2d 421608, Valleywood Farms; 5, Noranda's Bell 409751, Hill Girt Farm.

COW, 3 YEARS AND UNDER 4

1, Brookmead's Merciful 2d 523388, Brookmead Farm; 2, Alfalfa Farm Nancy 478517, A. P. Irwin; 3, Brandywine Manor Phyllis 476924, Clarence C. Galbreath; 4, Noble's Levity of Gwynllan 467027, Gwynllan Farm; 5, Gerar Lady Clare 480123, John Merryman.

COW, 2 YEARS AND UNDER 3

1, Ambler's Florence of Gwynllan 494945, Gwynllan Farm; 2, Liseter Merry Top's Lottie 556760, Liseter Farm; 3, Brandywine Manor Fern 532488, Clarence C. Galbreath; 4, Liseter Merry Clover 556759, Liseter Farm; 5, Plato's Ruth of Frewvale 526555, Norwood Farms.

HEIFER, 18 MONTHS AND UNDER 2 YEARS

1, Norette of Hill Girt 552715, Hill Girt Farm; 2, Brandywine Manor Mildred 538223, Clarence C. Galbreath; 3, Liseter Belladonna's June 556762, Liseter Farm; 4, Nora Top Violet of Hill Girt 536562, Hill Girt Farm; 5, Ambler's Flo of Gwynllan 546232, Gwynllan Farm.

HEIFER, 1 YEAR AND UNDER 18 MONTHS

1, Agatha's Leader's Joan 544171, A. P. Irwin; 2, Plato's Lady Comely of Frewvale 557981, Norwood Farms; 3, Cherub's Girl of Hill Girt 576932, Hill Girt Farm; 4, Ambler's Milkmaid of Gwynllan 569601, Gwynllan Farm; 5, Ambler's Keep of Gwynllan 562828, Gwynllan Farm.

HEIFER CALF, 6 MONTHS AND UNDER 12

1, Hardwick's Merchant's Azalea 587381, A. P. Irwin; 2, Liseter Belladonna's Gold 596516, Liseter Farm; 3, Mulhocaway Merryday 568695, Mulhocaway Farm; 4, Agatha's Leader's Queen 567618, A. P. Irwin; 5, Mulhocaway Lucinda 571770, Mulhocaway Farm.

SENIOR AND GRAND CHAMPION BULL

Valleywood Valiant Hero 235690, Valleywood Farms.

JUNIOR CHAMPION BULL

Towson King 254000, William C. Price.

SENIOR AND GRAND CHAMPION FEMALE

Fern Spring Mamie 438456, Mid-Cutstraw Farm.

JUNIOR CHAMPION FEMALE

Agatha's Leader's Joan 544171, A. P. Irwin.

SENIOR GET OF SIRE

1, Liseter Farm on get of Merry Top's Ultra Gold 216664; 2, Clarence C. Galbreath on get of Green Meadow Magnate 202805; 3, Gwynllan Farm on get of Green Meadow Ambler 199077.

JUNIOR GET OF SIRE

1, Hill Girt Farm on get of Green Meadow Cherub 206358; 2, A. P. Irwin on get of Betty's Agatha's Leader 211663; 3, Liseter Farm on get of Liseter Belladonna's Sunny 208412; 4, Mulhocaway Farm on get of Dayboy 223294; 5, Gwynllan Farm on get of Green Meadow Ambler 199077.

PRODUCE OF DAM

1, Brookmead Farm on produce of Brookmead's Merciful 321726; 2, Liseter Farm on produce of Mixter Royal Belladonna 166727; 3, Clarence C. Galbreath on produce of Maple Lane Gardenia 186393; 4, Gwynllan Farm on produce of Valiant's Florence of Gwynllan 441346; 5, Liseter Farm on produce of Cornalfa's Fortres 400936.

DAIRY HERD

1, Hill Girt Farm; 2, Liseter Farm; 3, Clarence C. Galbreath; 4, Gwynllan Farm; 5, A. P. Irwin.

EXHIBITOR'S HERD

1, Liseter Farm; 2, Clarence C. Galbreath; 3, A. P. Irwin.

BREEDER'S YOUNG HERD

1, Hill Girt Farm; 2, Liseter Farm; 3, A. P. Irwin; 4, Gwynllan Farm; 5, Norwood Farms.

Maryland State Fair

GUERNSEYS at the Maryland State Fair were judged on September 6. In former years Maryland has occupied an important part in the fair circuit, but this year, for various reasons, the show was nearly all Maryland breeding as only three exhibitors came from outside the state. There were 117 head shown with the two-year-old class making history.

It was claimed by many of the ringside to be one of the best two-year-old classes assembled in years and, naturally, the contest was keen with many good animals shown outside the money.

Grand champion female, Africander's Bella of Liseter 434403, was bred and shown by Liseter Farm, Miss Ruth Austin, Newtown Square, Pennsylvania. This cow not only was a grand champion for type but holds a record of 14679.1 pounds of milk and 863.7 pounds of butter fat in class C. She was also high cow in the Pennsylvania Dairy Herd Improvement Association with 776 pounds of butter fat. "Bella" was first prize three-year-old in Devon in 1936, first prize four-year-old at the Pennsylvania Farm Show in 1938 and first prize aged cow in 1939. She has given birth to three calves.

The grand champion bull was Bethany Playmate 204359, a Bethany-Homestead bred animal and exhibited by Dr. Wilmer C. Ensor.

Junior championship for females was awarded to Ambler's Selina of Gwynllan 546240, exhibited by William H. Peirce, Cockeysville, while the junior champion bull, Fairlawn Courageous 257530, a son of Green Meadow Hornet 189962, was exhibited by Homestead Dairy Farm, Inc., of Salisbury. This is the first state fair in which the manager, Mr. Stagg, has shown Homestead Guernseys under the new ownership of Messrs. Holt, Holt, Jackson and Stagg.

An interesting winning was that in the two-year-old bull class, Champion of Montfaucon 246929, a son of Valentine of Montfaucon 258751 that was grand champion at Maryland in 1937. She dropped "Champion" at the fair after winning her championship.

The Guernseys were judged by Professor E. S. Harrison of Cornell with Joseph France of Coolbranch Farm, Churchville, Maryland, as associate judge.

Blue ribbons were divided between seven different exhibitors with Liseter Farm winning nine of the seventeen. Premier exhibitor award was given to Liseter with Dr. Ensor running a close second.

Again the Maryland State Fair won the admiration of those present on the enlarged arena, as the showing capacity has been doubled.

Golden Guernsey, Incorporated, prepared a booth in a tent fronting the dairy barns and this received much consideration.

The exhibitors were as follows: Calder Farm, Parkton; Brooklandwood Farm, Brooklandville; Wilmer C. Ensor, Cockeysville; Homestead Dairy Farm, Inc., Salisbury; J. Herbert Snyder, Union Bridge; Louis McL. Merryman, Sparks; John B. Merryman, Sparks; William H. Peirce, Cockeysville; Geneva Farm, Street; W. Wheeler Boyce, Jr., Bel Air; Vernon Bolte, Reisterstown; Lee Walbert, Chestertown; Walter L. Walbert, Chestertown; John T. Sadler, Jr., Cockeysville; C. W. Wheelwright, Stevenson; B. M. Brandenburg, Middletown; George R. Debham, 3rd, Rock Hall; Marshall Wilson and Son, Bel Air; Henry H. Carter, Rockville; Robert B. Carter, Rockville; H. G. Nelson, Jr., Monkton; John D. Worthington, Bel Air; John D. Worthington, 3rd, Bel Air; William C. Price, Towson, and Edgar L. Schaeffer, Reisterstown, Maryland. Fiddler's Green Farm, Gloucester, Virginia; Liseter Farm, Newtown Square, Pennsylvania; and James McC. Worthington, Penllyn, Pennsylvania, were also exhibitors.

Following is the list of awards:

BULL CALF, 4 MONTHS AND UNDER 12

1, Gabriel's Gem 265655, Brooklandwood Farms; 2, Calder Farm Royal 272862, W. Wheeler Boyce, Jr.; 3, Homestead Leader, Homestead Dairy Farm, Inc.; 4, Homestead Royalty Prince 267961, Homestead Dairy Farm, Inc.; 5, Gabriel's Favor 266993, Brooklandwood Farms.

BULL, 1 YEAR AND UNDER 18 MONTHS

1, Fairlawn Courageous 257530, Homestead Dairy Farm, Inc.; 2, Blakeford Tribune 256924, George R. Debham, 3rd; 3, Monocacy's Prince Patriot 262934, C. W. Wheelwright; 4, Gerar Pioneer 258990, John B. Merryman; 5, Lindy's Prince of Homestead 260520, C. W. Wheelwright.

BULL, 18 MONTHS AND UNDER 2 YEARS

1, Hardwick's Sheriff 257118, John D. Worthington; 2, Towson King 254000, William C. Price; 3, Locustcrest Charity Squire 255320, J. Herbert Snyder; 4, Fiddler's Green Fiddler 275226, Fiddler's Green Farm.

BULL, 2 YEARS AND UNDER 3

1, Champion of Montfaucon 246929, Wilmer C. Ensor.

BULL, 3 YEARS AND OVER

1, Bethany Playmate 204359, Wilmer C. Ensor; 2, Thornton's Regent 240635, J. Herbert Snyder; 3, Leader's King of Pomeroy 232207, Calder Farm and Wheeler Boyce; 4, Liseter Belladonna's Sunny 208412, Liseter Farm; 5, Brooklandwood Conqueror 225702, Brooklandwood Farms.

HEIFER CALF, 4 MONTHS AND UNDER 12

1, Liseter Belladonna's Gold 596516, Liseter Farm; 2, Locustcrest Charity Arline 575583, J. Herbert Snyder; 3, Leeholme Gardenia 597162, Lee Walbert; 4, Bellevue Graceline 567815, Marshall Wilson and Son; 5, Calder Farm Theresa 584203, Calder Farm.

HEIFER, 1 YEAR AND UNDER 18 MONTHS

1, Ambler's Selina of Gwynllan 546240, William H. Peirce; 2, Wonder's Foremost Flossie 544172, Wilmer C. Ensor; 3, Goldwood Angela 552356, John D. Worthing-

ton; 4, Independence Marguerite 543939, Brooklandwood Farms; 5, Liseter Belladonna's Flora 596220, Liseter Farm.

HEIFER, 18 MONTHS AND UNDER 2 YEARS

1, Locustcrest Charity Becky 549629, J. Herbert Snyder; 2, Leeholme Amaryllis 597161, Walter L. Walbert; 3, Liseter Belladonna's June 556762, Liseter Farm; 4, Calder Farm Sonia 599070, Calder Farm; 5, Norma's Valor's Essie 523355, Wilmer C. Ensor.

COW, 2 YEARS AND UNDER 3

1, Liseter Merry Top's Lottie 556760, Liseter Farm; 2, Foremost Old Rose 542603, John D. Worthington; 3, Liseter Merry Clover 556759, Liseter Farm; 4, Calder Farm Juliana 506231, Calder Farm; 5, Liseter Merry Rosie 571755, Liseter Farm.

COW, 3 YEARS AND UNDER 4

1, Great Hopes Joan 547189, John D. Worthington; 2, Valentine of Montfaucon 2d 481305, Wilmer C. Ensor; 3, Rivelon Royal Brightness 525109, Louis McL. Merryman, Jr.; 4, Homestead Reveller's Senorita 466343, Homestead Dairy Farm, Inc.; 5, Pet Lassie 525911, Wilmer C. Ensor.

COW, 4 YEARS AND OVER

1, Africander's Bella of Liseter 434403, Liseter Farm; 2, Calder Farm Hope 446824, James McC. Worthington; 3, Valentia of Montfaucon 416889, Wilmer C. Ensor; 4, Byrnley LaFrance 367917, Homestead Dairy Farm, Inc.; 5, Brooklandwood Happy Girl 382882, Brooklandwood Farms.

SENIOR AND GRAND CHAMPION BULL

Bethany Playmate 204359, Wilmer C. Ensor.

JUNIOR CHAMPION BULL

Fairlawn Courageous 257530, Homestead Dairy Farm, Inc.

SENIOR AND GRAND CHAMPION FEMALE

Africander's Bella of Liseter 434403, Liseter Farm.

JUNIOR CHAMPION FEMALE

Ambler's Selina of Gwynllan 546240, William H. Peirce.

SENIOR GET OF SIRE

1, Liseter Farm on get of Merry Top's Ultra Gold 216664; 2, Wilmer C. Ensor on get of Marblevale of Montfaucon 197836; 3, J. Herbert Snyder on get of Bell Buoy's Standard 234887; 4, Calder Farm on get of Leader's King of Pomeroy 232207; 5, Brooklandwood Farms on get of Aiyukpa Golden Marmion 150519.

JUNIOR GET OF SIRE

1, Liseter Farm on get of Liseter Belladonna's Sunny 208412; 2, Brooklandwood Farms on get of Langwater Gabriel 237500; 3, Calder Farm on get of Leader's King of Pomeroy 232207; 4, Homestead Dairy Farm, Inc., on get of McDonald Farms Bell Buoy 219030.

PRODUCE OF DAM

1, Liseter Farm on produce of Mixter Royal Belladonna 166727; 2, Wilmer C. Ensor on produce of Valentine of Montfaucon 258751; 3, Brooklandwood Farms on produce of Redpath's Wonder Blossom 237433; 4, J. Herbert Snyder on produce of Oswego Falls Farms Norine 383008; 5, Calder Farm and Gladden Davis on produce of Laddie's Lassie of Calder Farm 162200.

EXHIBITOR'S HERD

1, Liseter Farm; 2, Wilmer C. Ensor; 3, J. Herbert Snyder; 4, Calder Farm; 5, Brooklandwood Farms.

BREEDER'S CALF HERD

1, Liseter Farm; 2, Brooklandwood Farms; 3, J. Herbert Snyder; 4, Calder Farm; 5, Homestead Dairy Farm, Inc.

FOUR COWS IN MILK

1, Liseter Farm; 2, Wilmer C. Ensor; 3, Calder Farm; 4, Brooklandwood Farms.

COUNTY HERD

1, Baltimore; 2, Harford.

BROOKLANDWOOD FARMS TROPHY

Liseter Farm.

Jitter-Bugs and Hurdy-Gurdy

THE "great" Empire State Fair, held at Syracuse, New York, is over and not an exhibitor was sorry when the closing date arrived.

Some years ago a splendid coliseum was erected and dedicated to the late Professor H. H. Wing for the purpose of showing livestock. During past years, some of the outstanding horses, dairy and beef cattle in America have been paraded before capacity galleries in this great agricultural building. But not so this year.

Livestock has been forgotten—blase hurdy-gurdy, dancing girls, howling orchestras and jitter-bugs are more important to those entrusted with the showing and developing of a great industry.

A year ago the fair commission extended the fair from one to two weeks, and this year required all livestock to remain on the grounds for the entire time. Naturally, this eliminated most of the herds wishing to show on a circuit. However, not staisfied with requiring the show herds to remain for two weeks, the time for showing was limited to four days and the space in the arena reduced to two-thirds the original size. This was not to help the livestock exhibitors, but rather to make room for a night floor show.

On the day Guernseys were judged in the sacrificed ring, there were Holstein-Friesians, Jerseys, Brown Swiss, Herefords and horses, crowded and jammed together, making it impossible for any breeder to show his entries. If this condition continues, the New York State Fair will sink lower than it is and become a second rate carnival.

Working under a handicap, Robert J. McKenzie of Argilla Farm, Ipswich, Massachusetts, and observed by Mark Galusha, Coronation Farm, Williamstown, Massachusetts, managed to finish their day's work in a satisfactory manner.

The decision of the judges was well-received, resulting in the placing of Cornell Masterpiece Goldenrod 205907, owned by Begeacres Farm, as the senior and grand champion bull and Coronation Imperial 257304, owned by Waldorf Farms, as junior and reserve champion bull.

In the female classes a very interesting contest developed between Hightide's Royal Eleanor 405220, shown by the Crocker Farms, and Frosty's Fairy of Elmwood Farm 427826, shown by Dorothy Onderdonk, resulting in the former becoming first prize aged cow and grand champion female and the latter, second prize aged cow and reserve champion female. The junior champion female was Frosty's Florine of Elmwood 537670.

The show was composed entirely of New York breeders who exhibited 152 head. Most classes were filled and the placings brought out representative groups of Guernseys.

The blues were won by ten different breeders with Elmwood Farm receiving four, most of them in the groups, Begeacres three and F. R. and C. R. Crum, Waldorf and McDonald winning two each.

Following is the list of awards:

BULL CALF, 4 MONTHS AND UNDER 12

1, Wyebrook Fearless Count 275229, Wyebrook Farm; 2, Brother of High Fields 275094, F. R. and C. R. Crumb; 3, Riverview's Traveler Lad 275304, Riverview Guernsey Farm; 4, McDonald Farms Demonstrator, Pine Grove Farm; 5, My Fancy of Pleasant View 274951, Pleasant View Guernsey Farms.

BULL, 1 YEAR AND UNDER 18 MONTHS

1, Waldorf Susette's Coronet 275318, Waldorf Farms; 2, Linda's Champ of Pleasant View 261780, Pleasant View Guernsey Farm.

BULL, 18 MONTHS AND UNDER 2 YEARS

1, Coronation Imperial 257304, Waldorf Farms; 2, Royal Merenus 254755, The Crocker Farms; 3, Wyebrook Scotch Count 257338, Sunny Hill Farm; 4, Riverview Royal Diplomat 261434, Riverview Guernsey Farm; 5, Vassar's Aristocrat 255849, Rockmere Guernsey Farm.

BULL, 2 YEARS AND UNDER 3

1, Le Clarin Watchman 251259, Le Clarin Farm; 2, Grand Duke's Andy 250532, Sunny Hill Farm; 3, McDonald Farms Chief 250889, Riverview Guernsey Farm.

BULL, 3 YEARS AND OVER

1, Cornell Masterpiece Goldenrod 205907, Begeacres Farm; 2, Supreme's Champion 214194, The Crocker Farms; 3, Regal of Pine Grove Farms 229535, Pine Grove Farms; 4, Grand Duke's Lad 224078, Sunny Hill Farm; 5, Val's Inspector of the Grove 196668, Riverview Guernsey Farm.

HEIFER CALF, 6 MONTHS AND UNDER

1, Begeacres Verbena 596183, Begeacres Farm; 2, Val's Eva of Pine Grove 580404, Pine Grove Farms; 3, Entry, The Crocker Farms; 4, Elegant Ann of High Fields 594765, F. R. and C. R. Crumb; 5, Entry, Pleasant View Farm.

HEIFER CALF, 6 MONTHS AND UNDER 12

1, McDonald Farms Dream 596314, McDonald Farms; 2, Frolic of Birch Brae 562512, Birch Brae Farms; 3, Wyebrook Chary Dutchess 595238, Wyebrook Farm; 4, Fulfillment's Royal Anna 586148, The Crocker Farms; 5, Connie Red Rose 591138, Sunny Hill Farm.

HEIFER, 1 YEAR AND UNDER 18 MONTHS

1, McDonald Farms Dame 596312, McDonald Farms; 2, Holligail of High Fields 558561, F. R. and C. R. Crumb; 3, Rex's Catherine of Pine Grove 542781, Pine Grove Farms; 4, Champion's Royal Joadeana 557045, The Crocker Farms; 5, Tarbell Farms Peerless Charity, Riverview Guernsey Farm.

HEIFER, 18 MONTHS AND UNDER 2 YEARS

1, Frosty's Florine of Elmwood 537670, Elmwood Farm; 2, Eleanor of Banksburn 564236, John T. Conner; 3, Begeacres Miss Frost 538102, Begeacres Farm; 4, Champion's Highmara 537544, The Crocker Farms; 5, Champion's Highmatty 543880, The Crocker Farms.

HEIFER, 2 YEARS AND UNDER 3

1, Tarbell Farms Peerless Moira 558396, Riverview Guernsey Farm; 2, Emily of High Fields 478935, F. R. and C. R. Crumb; 3, Begeacres Sylvia 546066, Begeacres Farm; 4, Darling of Begeacres 525904, Begeacres Farm; 5, Riverview Floss 510311, Riverview Guernsey Farm.

COW, 3 YEARS AND UNDER 4

1, Anna of Pine Grove Farms 470169, Pine Grove Farms; 2, Jill's Jule of Elmwood Farm 476293, Elmwood Farm; 3, Princess Bell Nancy 485650, Sunny Hill Farm; 4, Glenburnie Jane 2d 517894, Pine Grove Farms; 5, Jewell's Julia of Elmwood, Elmwood Farm.

COW, 4 YEARS AND OVER

1, Hightide's Royal Eleanor 405220, The Crocker Farms; 2, Frosty's Fairy of Elmwood Farm 427826, Elmwood Farm; 3, Joana of Wynnewood 348718, Waldorf Farms; 4, Caesar's Nan of North Pitcher 289874, Sunny Hill Farm; 5, Marlene of Begeacres 473380, Begeacres Farm.

SENIOR AND GRAND CHAMPION BULL

Cornell Masterpiece Goldenrod 205907, Begeacres Farm.

JUNIOR AND RESERVE CHAMPION BULL

Coronation Imperial 257304, Waldorf Farms.

SENIOR AND GRAND CHAMPION FEMALE

Hightide's Royal Eleanor 405220, The Crocker Farms.

RESERVE CHAMPION FEMALE

Frosty's Fairy of Elmwood Farm 427826, Elmwood Farm.

JUNIOR CHAMPION FEMALE

Frosty's Florine of Elmwood 537670, Elmwood Farm.

SENIOR GET OF SIRE

1, Elmwood Farm on get of Cecile's Ultra King 192733; 2, Begeacres Farm on get of Langwater Victor 215520; 3, The Crocker Farms on get of Supreme's Champion 214194; 4, Riverview Guernsey Farm on get of Foremost Peacemaker 214202; 5, Sunny Hill Farm on get of Grand Duke's Lad 224078.

JUNIOR GET OF SIRE

1, F. R. and C. R. Crumb on get of Wyebrook Elegant Prince 238177; 2, The Crocker Farms on get of Supreme's Champion 214194; 3, Begeacres Farm on get of Langwater Victor 215520; 4, Riverview Guernsey Farm on get of Tarbell Farms Royal Promise 240978; 5, Waldorf Farms on get of Douglaston Lord Conrad 228236.

PRODUCE OF DAM

1, Elmwood Farm on produce of Patty's Frosty Morn of Elmwood 340829; 2, Elmwood Farm on produce of Dot's Jill of Elmwood Farm 305216; 3, F. R. and C. R. Crumb on produce of Connie Gay of High Fields 413322; 4, The Crocker Farms on produce of Mayprince's Red Rose 354468; 5, Begeacres Farm on produce of Oswego Falls Farms Lady Sylvia 296779.

DAIRY HERD

1, Elmwood Farm; 2, The Crocker Farms; 3, Riverview Guernsey Farm; 4, Pine Grove Farms; 5, Waldorf Farms.

GRADED HERD

1, Begeacres Farm; 2, Riverview Guernsey Farm; 3, The Crocker Farms; 4, Pine Grove Farms; 5, Sunny Hill Farm.

YOUNG HERD

1, F. R. and C. R. Crumb; 2, The Crocker Farms; 3, Begeacres Farm; 4, Riverview Guernsey Farm; 5, Pine Grove Farms.

COW, 400-POUNDS BUTTER FAT OR OVER

1, Frosty's Fairy of Elmwood Farm 427826, Elmwood Farms; 2, Joana of Wynnewood 348718, Waldorf Farms; 3, Jill's Jule of Elmwood Farms 476293, Elmwood Farms; 4, Waldorf Melody 501812, Waldorf Farms; 5, Jill's Julia of Elmwood Farms 476294, Elmwood Farms; 6, Frosty's Fairest of Elmwood 463076, Elmwood Farms.

SPECIAL DAIRY HERD IMPROVEMENT ASSOCIATION EXHIBIT

1, Ontario County; 2, Columbia County.

COUNTY HERD

1, Cortland County; 2, Chenango County; 3, Broome County; 4, Orleans County.

NEW YORK STATE FUTURITY CLASS

BULL, 4 MONTHS AND UNDER 12

1, Wyebrook Fearless Count 275229, Wyebrook Farm; 2, McDonald Farms Director 275571, McDonald Farms; 3, Matchless Prince 273765, Sunny Hill Farm.

HEIFER, 4 MONTHS AND UNDER 12

1, McDonald Farms Dream 596314, McDonald Farms; 2, Frolic of Birch Brae 562512, Birch Brae Farms; 3, Wyebrook Chary Dutchess 595238, Wyebrook Farm; 4, Riverview Rachel 595561, Riverview Guernsey Farm; 5, Flute of Birch Brae 566727, Birch Brae Farm; 6, Waldorf Bunty-Ann 595500, Waldorf Farms; 7, Waldorf Old-Fashioned Girl 595501, Waldorf Farms.

Essex County Fair

THE Guernsey show at the Essex County Fair, Topsfield, Massachusetts, could appropriately be called a "Little National." Few, if any, county fairs could be found in America which would equal the kind of a show put on by the Guernsey breeders at Topsfield. The quality of the animals was excellent, and there were no poorly fitted or inferior type Guernseys in the show. The attendants were all dressed in white, and the barns were beautifully decorated with evergreens. Each animal had a name

(*Please turn to page 603*)

Selecting Sires . . .

(*Continued from page 577*)

uniformity of type, the cow families and the health of the herd. Then select one of these herds to work with and plan to buy at least a succession of your next three herd sires from this establishment. The herd you select may be a farmer-breeder herd, developed by a man who has learned, through years of experience, lessons in breeding. You may also select a herd owned by a wealthy breeding establishment, headed by a well-trained man who has built up a reputation through working with the good herds of the breed.

In either case, you can profit by the experience of these men and they will be glad to help you and will save you from many pitfalls. Their best judgment will be given freely, and you can also capitalize on their good reputation. By tying in with a good herd you will get farther than by trying to go it alone.

Type

Although there are exceptions, type and production are closely associated and the neglect of either is disastrous. Study the score card of the breed, attend shows, take part in judging schools and contests, and some day show some of your own animals. These experiences will fix the ideals of type in your mind. Pay attention to the udder attachments and balance of udder, clean necks and withers, and evidence of quality in the females in your bull's pedigree. Watch out for weak hind legs, short and narrow bodies of the sires, grandsires, etc.

Production Records

The herd you select to work with will have records and you can see the conditions under which the records are made.

You can secure bulls from cows with records. Our Herd Register Division reports one of every three bull calves registered is from an Advanced Register tested dam. There are 1,065 breeders now testing over 10,000 cows. You can also get a bull calf sired by a proved bull. Through an automatic sire analysis our breeders receive daughter and dam comparisons as soon as the production records are available. Over 600 sires have been studied which have ten or more daughters with Advanced Register records which can be compared with their dams.

I would advise you to pay attention to cow families. Select from a family of good ones. As the old Scotchman told his son when he was thinking of marriage, "Marry not the only good girl of the clan." Select from a cow that is not only a good producer herself but comes from a family of good ones.

Age

The time to buy a bull is before you need him. "Buy in haste and you will have much time to repent." Bull calves, two to four months of age, well started, are usually a good bet. Breeders can afford to sell them cheaper. Age, however, is not such an important factor, it is what you want that counts.

Price

"No bull is worth $100," a man told me recently. I wonder if he realizes what goes on back-stage in a herd. The thought, care, culling, cost of testing and the money invested in breeding stock are difficult to estimate. The breeder is an artist, a skilled workman and should have a fair price. I have found Guernsey breeders a fair-minded lot. In my estimation, few bulls are priced too high. Often breeders will give you a break. I recently heard of an instance which illustrates the attitude of our best breeders. A young man and his wife drove all night in order to visit one of the large breeding establishments. This young couple had dreams of building a registered herd and they wanted a well-bred bull calf. They arrived at the farm with $100 borrowed at the bank to make a down payment. One of the best calves was selected and sent home with this young couple —they will have no additional payments to make.

While I may have missed many important points, briefly, let me repeat some of them again. Keep posted by reading your breed publication, the Guernsey Breeders' Journal. Select a line of breeding and stick to it with judgment. Keep in mind that in our breed "warm" blood works best. Study the herds in your section, select one and work with this herd on a breeding program. Watch your type, and study production, select your sire before you need him and consider the price as an investment.

And, let me say this in closing. Breeders today feel their responsibility as never before. Selling of inferior bull calves is a practice unbecoming to a man classed as a breeder. The butcher is often a bull customer at breeding establishments. The breeder today is looking to "repeat" orders, not just the original sale.

You will find the development of your herd extremely fascinating. You will probably never be satisfied. Each time you buy a sire your hopes will rise. You will dream of the unborn calves as better than any you have seen before.

Moving Day . . .

(*Continued from page 581*)

ment and the time it takes him to get accustomed to new conditions.

"It is best to ship old bulls long distances by freight in a box car with ventilators. The side doors and ventilators should be adjusted and fastened to suit weather conditions. See that there is a fence built across one end of the car so that the side doors are outside the pen, and have the bull turned loose in this pen. He should not be tied during the journey, but a short length of chain or rope left in his nose ring will facilitate catching him. Have the pen well bedded and put a layer of earth on the floor of the car to make the trip easier. Provide one or two barrels with canvas covers filled with water and a waterbucket or tub. See that there is a small opening in the fence near the floor large enough for the bucket or tub, so that the train attendants can water the bulls without entering the pen. Place sufficient hay in the pen to last the bull en route. Only in exceptional cases is it necessary to have an attendant accompany the bull, as the trainmen will attend to watering.

"In moving bulls short distances, a motor truck is best. For transport-

ing old bulls, see that the truck body is strongly built and that the sides and ends are high enough to keep the bull from breaking out."

California . . .

(*Please turn to page 583*)

ficial insemination. It is from this herd that The American Guernsey Cattle Club exhibit at the National Dairy Show has been secured. Leading herd sire is Holliston Royal of Rockingham 154687, whose first twenty-five daughters average over 700 pounds of butter fat. Most striking exhibit for many visitors will be the tuberous begonia display, the culture of which has been pioneered at this farm. Without seeing it, you cannot imagine the riot of color presented by eight acres of begonias in bloom in the lath-houses and greenhouses. Returning via Los Gatos, Palo Alto and Stanford University with its beautiful campus and chapel, the Peninsula towns, to San Francisco.

Tuesday, October 24: National Dairy Show.

Wednesday, October 25: Guernsey judging, National Dairy Show. California Guernsey Cattle Club will present the program at the Guernsey banquet at Hotel Whitcomb tonight, with special attention to the Old Timers who were at San Francisco for the Guernsey show in the Panama-Pacific Exposition of 1915. Silver anniversary will be celebrated.

Thursday, October 26: Guernsey judging concluded at National Dairy Show. Possibility of a San Francisco Bay cruise at night. Watch for announcements.

Friday, October 27: To Los Angeles, by motor or train. Headquarters at Hotel Biltmore.

Saturday, October 28: Visit Brant Rancho in the morning, home of "Otto the Herdsman," in business over a quarter of a century. Irrigated pastures and artificial insemination discussion. Herd has always been on Advanced Register test. Herd sires include Ward Acres Bet 155512, Caumsett Courageous 136678. Afternoon visit to Adohr Milk Farms, largest producer and distributor of Golden Guernsey milk, with over two dozen sires of milking daughters in service. The long-awaited Adohr Barbecue will be held this evening. They know how to put it on.

Sunday, October 29: Stay as long as you can in Southern California, there's much to see.

Monday, October 30: Special Train leaves San Francisco for Ogden, Utah, and the East, for those who *must* go so soon. The rest will stay, or plan to return.

Lancaster County Field Day

THE Lancaster County Guernsey Breeders Association held its annual field day at Willow's Farm, Willow Street, Pennsylvania, owned by H. H. Snavely. In the judging contest fifty-five adults and twenty-five under sixteen years competed for the six prizes. Melvin Rohrer, Lancaster, placed first in the aged cow class, receiving a Guernsey cream jug, a compliment of the Eastern States Farmers Cooperative Exchange of Lancaster County. Mrs. Elma K. Maule, Quarryville, had high score in the two-year-old class, receiving a milk can, compliments of J. C. Snavely, Jr., Landisville. John Corbett, Lancaster, placed high in the calf class and received a pair of milk scales, compliments of Mr. and Mrs. H. E. Roper, Kirkwood.

In the total score of all three classes, Miss Edna Rohrer, Lancaster, had a score of 261 receiving a Willow's Farm Guernsey heifer calf, compliments of H. H. Snavely and B. S. Garber of Willow's Farm.

In the junior division, those under sixteen years of age, Junior Benedict, New Providence, had high score of all three classes, receiving a wrist watch, compliments of Mr. and Mrs. William Frew, Norwood Farms, Quarryville; second, Aquilla Riehl, Lancaster, who received a Guernsey cream jug, compliments of Ross H. Rohrers and Sons, Camargo Mills, Quarryville. James B. Robertson, Mid-Cutstraw Farm, Paoli, was official judge for the contests.

About 150 persons enjoyed a box lunch served by the junior sewing circle of Willow Street.

The afternoon started with an address of welcome by H. H. Snavely of Willow's Farm. B. B. Konhaus, assistant field secretary of the Pennsylvania Guernsey Breeders Association, gave a brief outline of the association plans for the coming year. James B. Robertson talked on the Guernsey cow, and Dr. M. F. Barnes, Bureau of Animal Industry, Harrisburg, outlined methods for the control of Bang's Disease.

The Willow's herd of seventeen milking cows is built largely on the foundation cow, Westbrook Violet 210024, a daughter of Waddington King of the May 69669, which Mr. Snavely bought as a calf. She was bred to Pencoyd Gypsy Boy 142875, a son of Beechwood Gypsy King 93457 out of Cavalier's Secret Rose of Walnut Grove 149334. The herd has been on dairy herd improvement association test ninety-two days, through June, July and August, and produced 2550.0 pounds of milk and 1664.0 pounds of butter fat.

Mr. Snavely followed "Gypsy Boy" with Woodside Janella 3d's Lad 208677, Willow Street Huntsman 221858 and his present herd sire, Ultimas of Fairview. The pedigrees of these sires contain two double crosses of Ne Plus Ultra 15265, a double cross of Langwater Steadfast 31672, a double cross of Langwater Cavalier 21012, Langwater Holliston 28055 and Langwater Warrior 26509.

The field day committee consisted of J. W. Breneman, Clair H. Witmer and H. H. Snavely.

HAYES A. HASTINGS, *Sec.*

Newport Guernseys

A campaign at Newport, Washington, has been conducted by the Pond Oreille County Creamery to increase interest in a better grade of dairy cattle. They recently awarded Four Lilac's Patsy, a pure bred heifer, to Stanely Evers of Cusick, Washington. Stanely was the outstanding 4-H calf club member at the county fair. "Patsy" was purchased from the herd of William D. Esplin and is a daughter of Scudder Ranch Delano 225332 and out of Bonnie Glen Pansy 517381. The heifer was exhibited at the county fair.

EACH year seems to become more crowded with fixtures than the last, as the summer brings its show season upon us. Not only do our parochial societies each hold their displays of cattle and agricultural produce, but there is also the local cottage-garden competition in which many parishioners take a great pride and for which entries are increasing annually.

Undoubtedly, such bodies do a great deal towards beautifying the island as a whole and of recent years the Prix d'Honneur, which has been instituted for the champion exhibit out of the various parochial representatives, has still further stimulated displays which compensate somewhat for the loss of the pasture land to the houses of the gardeners.

Root-weighing competitions are also held which, though perhaps hardly appealing to a thrill-loving public as a means of satisfying a morbid craving for entertainment, are at least satisfying to the winner, and a source of additional labor to the Secretary. But in their own way these contests, too, have their uses and their popularity among farmers justifies their existence.

In the world of more usual competition, both the Alderney Society and the Guernsey Farmers Association have held their cattle shows and the Advanced Register records for last year have been announced.

This year the visitors from Guernsey to the northern isle numbered among them twenty-two who travelled to the show by air in three planes. Included among these were His Excellency the Lieutenant-Governor and his staff and also the veteran of the party, J. Stacey, who is eighty-one years of age. The flight occupied thirteen minutes of smooth flight as against the two hours of a somewhat bumpy passage experienced by the remainder of the visitors who travelled in the more conservative manner by boat.

Entries were satisfactory in number and the quality was good, particularly in the aged cow class. The usual regrets, which are becoming a regular feature of our after-luncheon speeches, were expressed deploring the preference of the rising generation for a stool in an office instead of a cowshed. But, to the treasurer's delight, the general public turned up in greater numbers than ever, thus disproving another canard that a cattle show cannot be made to pay.

Principal interest centered around the award of the two cups given annually by His Majesty The King and the results were: King's Cup for Bulls, Raymond of Clonque, owned by F. Oselton, and King's Cup for Cows, Rosebud II. of Old Mill, owned by E. J. Burland. Reserves were respectively, Gay Boy of Hautregard and Shamrock of the Cacheliere.

Bucktrout Cup for Best Bull in the Show was won by Tony of the Old Mill, owned by E. J. Burland.

Barbenson Challenge Cup for the Best Cow in the Show was won by Rosebud II. of Old Mill. The owner of this animal, E. J. Burland, had a real "field day," as in addition to her two wins above, she also secured the Silver Cup presented by Richard England, Limited, which was to be won outright.

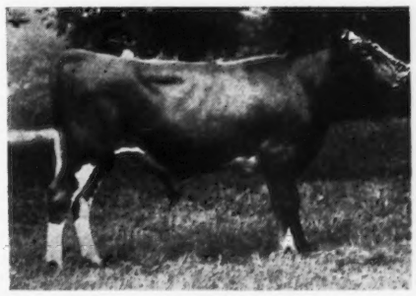

Amelia's Gay Boy of Millmount, junior champion bull at the Guernsey Farmers Association show, owned by H. J. Le Tissier.

Hope's Rex, senior champion bull of the Guernsey Farmers Association Show, exhibited by E. D. Falla.

The Reverend Mignot Challenge Cup for Best Heifer was won by Reine IV. of Chateau L'Etocq, owned by W. Le Poidevin. Excellent exhibits were also staged in the horse classes, of which Alderney still remains a stronghold.

The Guernsey Farmers Association again staged its annual display at the lovely wooded Saumarez Park, which is now the property of the island. Entries were made up to previous years in number and the quality of exhibits was generally of a high standard.

Hope's Rex 6096, owned by E. D. Falla, whose features have already been described in these columns, won the bull championship; Amelia's Gay Boy of Millmount, owned by H. J. Le Tissier, won the junior bull championship; another frequent winner, already known to readers, Leader's Polly du Valet 32167, now in her tenth year and owned by T. B. Le Prevost, repeated her performance of last year in taking the championship for cows.

Present at this show were two English buyers, Messrs. Dixon and Besant, who, between them, purchased one young bull and more than fifty heifers, which were subsequently shipped on a special cargo boat several days later.

The annual competition for the Advanced Register records of the Royal Guernsey Agricultural and Horticultural Society have now been issued and resulted in a newcomer topping the list. Particulars of the first three animals are as follows:

1, Mystery's Valentine, owned by E. Collas, 17091.0 pounds of milk and 832.01 pounds of butter fat, net pounds butter fat after deductions, 815.37, excess butter fat over requirements, 455.37.

2, Zena IV. of Les Fontaines, owned by N. Le H. Brehaut, 13402.31 pounds of milk and 649.0 pounds of butter fat, net pounds of butter fat after allowance, 661.98, excess butter fat, 396.18.

3, Estelle II. of Houmets, owned

(*Please turn to page 596*)

A Change Among the Leaders

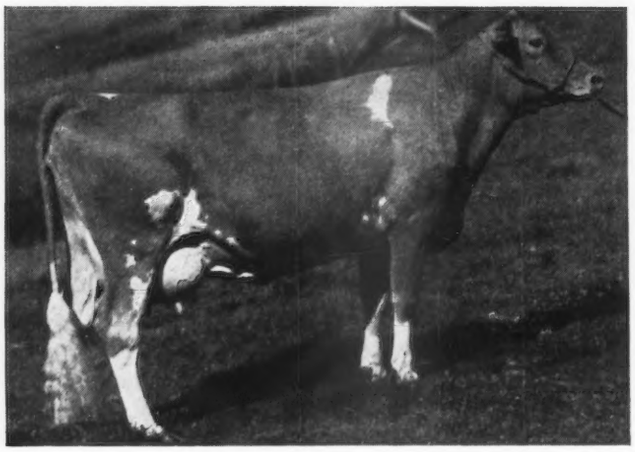

Cathedral Kate S.'s Kate 470570, A. R. 46200

FOURTH IN CLASS FF AND TENTH IN CLASS F

CATHEDRAL KATE S.'S KATE 470570, A. R. has completed a record of 14680.1 pounds of milk and 795.5 pounds of butter fat which gives her fourth place in class FF and tenth place in class F. She was bred and is owned by H. H. Buckley, Cathedral Farms, Oneonta, New York.

"Kate" is sired by Rose's Cathedral Sequel 208449, A. R., thereby making her a granddaughter of Saugerties Royal Sequel 159031, A. R., the sire of twenty Advanced Register daughters and one Advanced Register son, and Rilma's Cathedral Rose 213339, with a record of 18331.7 pounds of milk and 913.4 pounds of butter fat in class C.

Cathedral Kate S.'s Kate's dam, Cathedral Kate S. 297778, has an unofficial record of 11389.3 pounds of milk and 680.18 pounds of butter fat in class F. She was sired by Caesar's Prince Andrew 91759, the sire of fourteen Advanced Register daughters that average 505.2 pounds of butter fat, and out of Cathedral Dorothy's Kate 211575 with a class G record of 9645.3 pounds of milk and 554.4 pounds of butter fat.

"Cathedral Kate S.'s Kate 470570 is a splendid example of the way that the Rilmas and the Kates niche. She was never off feed and our present herdsman followed our instructions closely which is 'feed lightly and don't crowd the cow.' She is a standard type of the 'New Strain of Bigger and Better Guernseys'," says H. H. Buckley.

Sire: Rose's Cathedral Sequel 208449 A. R.
Dam: Cathedral Kate S. 297778
Breeder-Owner: H. H. Buckley, Oneonta, N. Y.
Born: Oct. 19, 1935. Calved July 9, 1938. Served Nov. 10, 1938. Calved Aug. 27, 1939.
Carried calf 249 days during test.
Requirement for admission 317.6 lbs. fat.
Supervised by Cornell University.
3 Milkings daily.
Total Milkings 1095.
Special test taken in March.

1938	Milk Lbs.	Butter Fat %	Butter Fat Lbs.
July 18	512.0	4.63	23.71
Aug.	1372.0	4.63	63.52
Sept.	1374.4	5.28	72.57
Oct.	1385.1	5.06	70.09
Nov.	1294.5	4.99	64.60
Dec.	1284.7	5.77	74.13
Jan. 1939	1238.7	5.98	74.07
Feb.	1097.2	5.98	65.61
Mar.	1168.3	5.77	67.41
Apr.	1146.9	5.76	66.06
May	1149.7	5.38	61.85
June	1079.9	5.37	57.99
July 17	576.7	5.87	33.85
Total	14680.1	5.42	795.5

Gossip . . .

(*Continued from page 595*)

by S. C. and L. H. Stephens, 12388.50 pounds of milk and 631.82 pounds of butter fat, after allowance of 657.09, excess butter fat, 365.19.

These figures are for production from August 1, 1938, to July 31, 1939.

A most interesting display of kinematograph films was shown recently on every morning for a week at the Regal Cinema, when all Guernsey had an opportunity of seeing themselves on the screen. This was during the return visit of Darrell Brady who, accompanied by R. F. Bickhart and Joe Marchel, intends to make a further film of Island life to supplement the pictures taken on his last visit and only recently shown us.

We understand the original films have already been exhibited throughout the United States where they have done much to publicize the Guernsey and its original home and the additional shots which were taken before the travellers left here on the next stage of their world journey are to be shown similarly.

True to best Hollywood traditions, a competition to find a local "glamour girl" to star in this later film was held. Leader's Polly du Valet did not compete.

South Africa Guernseys

G. T. WELSFORD, secretary of the South Africa Guernsey Cattle Breeders' Society, Bloemfontein, reports the Society is planning on holding an official championship show for Guernseys. It will be held at the Witwatersrand Agricultural Show, Johannesburg, during Easter week of 1940. The Society is composed of some forty members and they are starting to advertise Golden Guernsey products.

Hobbler Establishes Herd

ATHERTON W. HOBLER, Woodacres, Stamford, Connecticut, has recently established a Guernsey herd on his estate. He has built a new barn and maternity stable. Animals have been purchased from Wethersfield Farm, Danvers, Massachusetts, and Kitchener Farm, Billerica, Massachusetts. His young herd sire is Wethersfield Pierre 263651, sired by Wethersfield Bellarion 215967 and out of Imp. Keep du Jardin 314631.

Gray Dispersal

JOEL GRAY, Burlington, Kentucky, recently sold his entire herd for a satisfactory average. Mr. Gray stated that a lack of good health and distributor prices made it difficult for him to continue.

THE NEW YORK STATE GUERNSEY BREEDERS' NEWS

NEW YORK STATE GUERNSEY BREEDERS CO-OPERATIVE, INC.

1606 Erie Blvd. East
Syracuse, N. Y.

B. J. H. RIKERT
Editor and Business Manager

R. W. DUCK
Associate Editor and Assistant Manager

DIRECTORS

Henry M. Brown, Utica, N. Y. ..... President
Dr. J. R. MacElroy, Jonesville, N. Y. First Vice-President
J. M. McDonald, Cortland, N. Y. Second Vice-President
Oscar F. Kinney, Albany, N. Y.
G. Herbert Allen, Salt Point, N. Y.
Dr. C. F. Mignin, Castile, N. Y.
Earl D. Crocker, Sennett, N. Y.
Dr. H. E. Martin, Clarence, N. Y.
Hugh Barclay, Pulaski, N. Y.
William K. Hepburn, Hopewell Junction, N. Y.
Harry Bailey, Mount Tremper, N. Y.
A. H. Chambers, Kingston, N. Y.
John L. Wilkie, Newburgh, N. Y.
Fred H. Gordon, Brockport, N. Y.

Judging Schools

THE series of judging schools were held as planned on August 9, 10, 11 and 12. They were exceedingly well attended and great interest was manifested in this valuable work throughout. The judging itinerary was at the following establishments: Foremost Guernsey Association, Inc., Hopewell Junction, Dutchess County, J. C. Penney, President, W. K. Hepburn, Manager; McDonald Farms, J. M. McDonald, Owner, K. C. Sly, Manager, Cortland; Wychmere Farms, Mrs. Helen R. C. Motley, Owner, Richard Bauch, Manager, Ontario; and Helmshurst Farm, Mr. and Mrs. Orson Helms, Owners, Randolph.

The judging committee on arrangements consisted of J. M. McDonald, A. H. Chambers, E. D. Crocker and Dr. H. E. Martin.

The schools were efficiently handled under the capable direction of Earl N. Shultz, Eastern Field Representative of The American Guernsey Cattle Club. Dr. E. S. Harrison officiated as official judge and instructor at McDonald Farms and K. C. Sly at the other meetings.

At each breeding establishment a top bull and female was first officially scored preceding the classes. Groups consisting of four or more individuals were placed and reasons given by several of the participants and they were then placed with the reasons given by the official judge.

The excellence of the classes throughout were worthy of any ring or the show circuit. Foremost Lida 460693 was used for official scoring at Foremost and followed by five excellent classes. Darnley's Snow Queen 366829 was similarly used at McDonald Farms. The 1939 show string was exhibited as well as selected individuals used at McDonald Farms. Professor Harrison found many close placings in the five exceptionally excellent classes used. The aged cow class, won by Franchester Bachante 364305, was especially notable. Wychmere Guernseys were well represented by Supreme's Marianne 477833 that was used for official scoring. The junior herd sire, McDonald Farms Dauntless 267458, was scored. He is by Foremost Prediction 212227 and out of Valor's Kittoline 401191.

The little daughters of Mr. Bauch, Reta Lou and Ruth Ann, twins, and Marie, dressed in Holland dairymaid costumes, exhibited their calves. They well deserved the applause received.

Helmshurst Farms presented four excellent female classes and one bull calf class. Hardwick's Anthea 358254, a 600-pound granddaughter of "Faithful," was scored. The mature female classes were of special interest, they were composed of daughters of Tarbell Farms Lafayette 164209, outstanding sire for transmitting production, owned and used extensively in this herd. Sons of Bethany Playmate 204359 and Bournedale Rex 159247, provided interesting and valuable comparative point considerations which were discussed by Professor Stanley Brownell, Head of Extension, Cornell.

School and Picnic

THE Capitol District Guernsey Association held its annual picnic at George M. White's Gayhead Farm, Coxsackie, on August 2. The officers of this organization are: President, Dan Heller, Feura Bush; Vice-President, W. Taylor, Albany; Secretary-Treasurer, John Alden, Glenmont.

A large crowd of local members and their friends attended. Earl N. Shultz of The American Guernsey Cattle Club, Professor E. S. Harrison, Cornell, and "Bob" McKenzie, conducted a judging school and conference which was of great interest and instructive value. The excellence of Gayhead Guernseys provided a splendid opportunity to demonstrate the many points of merit required in best type Guernsey cattle.

Gayhead's Madia was used first for score card work. She is sired by Fernbrook King Hendrick 122009. During the instructive discussion following official scoring of this female by Professor Harrison, it was pointed out that udder attachment, quality and placement are of great importance and justly receive a relatively high percentage rating on the new official score card. The classes used were outstanding in their excellence, visitors placed the classes and were called on for reasons. This was followed by placing and reasons by the official judges.

Two classes of cows, one of three-year-olds and one of senior yearling heifers, one of heifer calves and one of bull calves were used. The class of senior yearling heifers was of special interest and value. This group of five were of exceptional merit. They were all sired by Mr. White's four-year-old bull, Lincoln Gay Prince 225340. This class was placeable with two real heifers (two and three) competing for top and a fairly easy last with Number Five and Four coming in respectively. The bull class carried an outstanding top shown as Number Four, a calf of great promise, bred by Klondike

Farms, sired by Klondike Hollimost 237473.

The 4-H boys and girls were represented by groups from Schoharie County, Leader, L. Schultz, Cobleskill; Saratoga County, Leader, D. Duell, Saratoga; Columbia County, Leader, R. Dyer, Hudson; Greene County, Leader, J. Mechant, Catskill; Albany County, Leader, P. Thayer, Albany.

In the judging, Albany County placed first with a total score of 1,530 points represented by the following 4-H members: Douglas Stanton, 535; Bernard Stanton, 505, and John Alden, 490. Schoharie County placed second represented by Gerald Guernsey, Ernest Mereness and L. Guernsey.

A registered heifer calf, Laddie's Frances 591505, sired by Red Rock Laddie 255964, purchased from Emily Palmer, Greenville, was donated by the local association as a prize to the high scoring 4-H club member. It was won by Gerald Guernsey, Schoharie County. The high scoring 4-H girl was Priscilla Alden with 350 points, who received a show halter. Other premiums consisting of show halters and bags of feed were awarded to the high scoring members in each county group. These prizes were donated by the following firms: Floyd Reynolds; Barber and Bennett; R. J. Vadney; Grange League Federation Co-Operative, Inc.; De Laval Milking Machine Company and Moore Brothers.

The door prize, a set of drinking glasses, was drawn by Bob McKenzie and donated by Charles Whitney, Wyebrook Farms, Loudonville.

New Local Organization

GUERNSEY breeders representing Oneida County and vicinity, held a meeting on July 22, in Utica. They adopted a constitution and by-laws. The following directors were elected: Herbert W. Pearson, Kirkland; J. Ray Totten, Oneida; Wade Johnson, Frankfort; Glenn M. Jones, Madison, and Henry M. Brown, Utica.

Officers were elected as follows: President, Henry M. Brown, Utica; Vice-President, Herbert W. Pearson; Secretary, J. Ray Totten; Treasurer, Wade Johnson; Assistant Treasurer, Glenn M. Jones.

The first annual meeting was held August 25. The officers and directors named were elected for regular terms of office. This progressive group of Guernsey breeders plan on varied association activities. Their cooperative spirit and excellent herds make them certain of success. A local consignment sale will probably be held by this group next year.

The new association is to be known as the Oneida County Guernsey Breeders Association.

Guernsey Breeders Futurity

AT the 1939 New York State Fair, the following placings were made by Judges McKenzie and Galusha—Bulls: 1, Wyebrook Farm, Loudonville, C. L. A. Whitney, Owner, Charles Moore, Manager, Wyebrook Fearless Count 275229; 2, McDonald Farms, Cortland, J. M. McDonald, Owner, K. C. Sly, Manager, McDonald Farms Director 275571; 3, Sunny Hill Farm, Tunnel, Holcomb Brothers and Sons, Matchless Prince 273765. Heifers: 1, McDonald Farms, McDonald Farms Dream 596314; 2, Birch Brae Farms, Jonesville, Dr. J. R. MacElroy, Owner, Frolic of Birch Brae 562512; 3, Wyebrook Farm, Wyebrook Chary Dutchess 595238; 4, Riverview Farm, Oxford, H. H. Crumb, Owner, Riverview Rachel 595561; 5, Birch Brae Farms, Flute of Birch Brae 566727; 6, Waldorf Farms, North Chatham, Oscar F. Kinney, Owner, Clifford Green, Manager.

Guernsey Breeders Futurity Rules

TO encourage the development and exhibition of young bulls and heifers from record cows owned by members of the New York State Guernsey Breeders Co-Operative, Inc.

It is hoped that the size of the purse and the interest that should be aroused through this competition will stimulate the more careful development of young bulls and heifers from the best producing cows, especially those owned in the smaller herds. Furthermore, the New York State Guernsey Breeders Co-Operative, Inc., will endeavor to support this newly established Futurity with advertising and publicity to assist in the sale of these prospective herd bulls and heifers by New York State Guernsey breeders.

The rules governing the eligibility of entries are as follows:

Two classes will be offered—Bulls and Heifers.

1. Breeders may nominate any registered Guernsey cow that has an Advanced Register record or a Cow Testing Association equivalent to the Dairy Herd Improvement requirement of The American Guernsey Cattle Club, and any two-year-old dam.

2. If desired, breeders may nominate any cow that has started on test but has not yet completed a qualified record, with the understanding that the calf is eligible if the dam makes the requirements before the date of the futurity competition, but in the event that she fails to make the requirements, all nominating fees that have been paid are forfeited.

3. All nominations must be made to the Syracuse office of the New York Guernsey Breeders Co-Operative, Inc., prior to July 1 each year and accompanied by a deposit of two dollars. The date of service and the name of the sire to which the cow is bred must also be furnished.

4. All calves dropped on or after July 1 each year from dams nominated are eligible for the following year's Futurity, providing they are properly registered in the Herd Register of The American Guernsey Cattle Club and another fee of three dollars paid prior to February 1 of the year shown.

5. The third and final payment of five dollars must be paid prior to August 1.

6. Any entry may be cancelled at any time without obligation regarding payments not yet due at date of cancellation. However, no refunds will be made of payments made prior to date of cancellation.

7. To support this Futurity, the New York State Guernsey Breeders Co-Operative, Inc., will contribute an amount equal to the fees paid in, up to $200.00, to which will be added the entry fees paid by breeders who have nominated their cows. This purse will be divided on the following

basis: 1, 35%; 2, 25%; 3, 15%; 4, 10%; 5, 10%; 6, 5%.

8. The Futurity will be judged by the judge selected for the regular Guernsey show at the New York State Fair at Syracuse.

9. Futurity entries must be made in the usual manner to the management of the New York State Fair and are eligible for the regular open classes.

Applications and entries should be made to:

New York State Guernsey Breeders Co-Op., Inc.
East Erie Blvd.
Syracuse, New York

4-H New York State Fair Awards

THE New York State Guernsey Breeders Co-Operative, Inc., offers the following prizes for 4-H club members showing Guernseys at the New York State Fair.

1. That twenty-five dollars be appropriated in the form of cash prizes as follows: 1st prize, $7; 2nd prize, $6; 3rd prize, $5; 4th prize, $4; 5th prize, $3; to be awarded to county or local 4-H clubs showing groups of five heifers at the New York State Fair.

Rules governing this award are:

(a) Heifers owned by two or more 4-H club members;
(b) Heifers must be shown in regular 4-H classes;
(c) Each county or local 4-H group limited to one entry;
(d) Prizes to be awarded in the amount of each individual placing regardless of number of entries. (Example: If there be but one entry, first prize will be awarded only);
(e) Entries for this contest must be filed with the New York State Guernsey Breeders Co-Operative, Inc., giving name of club, names and addresses of owners with names and number of heifers, on or before the judging of the regular 4-H classes.

2. That a cup be awarded to the winner of the Guernsey Showmanship Contest at the New York State Fair; the rules for which follow:

(a) Any 4-H Guernsey calf club exhibitor may participate regardless of whether they have won in previous contests;
(b) The judge or judges to be selected by the New York State Guernsey Breeders Co-Operative, Inc.;
(c) Basis of awards is fifty per cent for show conditions of the animal and fifty per cent for showmanship;
(d) Contestant must be an exhibitor in the regular 4-H classes.

In the group classes official placings were as follows: 1, Chenango County, Leader, H. L. Case, Norwich; Entries of Herbert Crumb, Foremost's Topsy 374862, Riverview Mary 554931, and Catherine Crumb, Emily of High Fields 478935, Holligail of High Fields 558561.

2, Broome County, Leader, Allan Pomeroy, Binghamton; Entries of Lee and Robert Holcomb; 3, Munroe County, Leader, E. B. Fuller, Roches-

These bull calves demonstrated valuable point comparisons at Helmhurst Farm, Randolph, at the Guernsey judging school.

The aged cow class used in the judging school at McDonald Farms, Cortland.

Four-year-old class being paraded for inspection and judging at Foremost Guernsey Association, Inc., Hopewell Junction.

Reta Lou, Ruth Ann (twins) and Marie, daughters of Richard Bauch, manager of Mrs. Helen Motley's Wychmere Farm, Ontario, exhibiting their calves at the Guernsey judging school.

ter; 4, Orleans County, Leader, Robert Smith, Albion; 5, Wyoming County, Wilbur Pease, Warsaw.

Individual classes for top placings were awarded in the following order: Junior Heifer Calf: 1, Louis Wolf, Webster, on Rus-mun Lady 594686; 2, Herbert Crumb, Oxford, on Riverview Janice 595563; 3, Catherine Crumb, Mount Upton, on Elegant Ann of High Fields 594765. Senior Heifer Calf: 1, Lee Holcomb, Tunnel, on Connie Red Rose 591138; 2, Catherine Crumb on Elegant Rose of High Fields 594764; 3, Arthur Hillis, Delhi, on Warrior's Secret Morandy 570509 Junior Yearling: 1, Catherine Crumb. on Holligail of High Fields 558561; 2, Herbert Crumb on Riverview Mary 554931; 3, Kenneth Lambert, Rush, on Augustus's Topsy 549929. Senior Yearling: 1, John Connors, Ithaca, on Eleanor of Banksburn 564236; 2, Angelo Canna, Round Top, on Stoneybrook's Brighteyes 542953; 3, Catherine Crumb on King's Princess of High Fields 558562. Two-Year-Old Heifer: 1, Catherine Crumb on Emily of High Fields 478935; 2, Herbert Crumb on Riverview Floss 510311; 3, Alfred Ames, Hammond, Goldie Royal Lass 523594. Cow, 3 Years and Over: 1, Herbert Crumb on Foremost's Topsy 374862; 2, Roger Pratt, Albion, on Sylvia Lawson of Pleasant View 465256 3, Charles Sheldon, Jr., Dryden, on Peace's Dolly of Coy Glen Farm 381699. Bull Calf: 1, Catherine Crumb; 2, Herbert Crumb.

Grand Champion Female, Herbert Crumb's entry, Foremost's Topsy 374862; best female bred by exhibitor, Herbert Crumb's entry, Riverview Floss 510311.

The Guernsey Showmanship cup was won by Alfred Ames, Hammond, showing Goldie Royal Lass 523594. Herbert Crumb placed second and Catherine Crumb, third.

Model Dairy and Golden Guernsey Display

THE Model Dairy display sponsored by the New York State Guernsey Breeders Co-Operative, Inc., presented its usual excellent display. Thousands of Fair visitors thronged through the Model Dairy barn and stopped to drink a cold refreshing bottle of Golden Guernsey milk at the milk bar.

Nathan Oaks, Jr., Oaks Corners, exhibited the Guernsey herd on display in the barn. Nate's May Rose bred Guernseys were an excellent illustration of the possibilities to be attained with this breed when bred and maintained under just ordinary farm conditions. A feature attraction was his great old brood matron, Kitty of Pine Ridge 147832, with 13735.8 pounds of milk and 650.2 pounds of butter fat in class C. She is now seventeen years of age and has produced thirteen calves. The Oaks junior herd sire, Leader's Golden Governor 237513, three years of age, was on display. His sire is Double Leader 194827, a son of Monarch's Sunburst 179386, the 1935 grand champion female at the New York State Fair, exhibited and owned by Mr. Oaks. The dam is Laurel of Maple Glen 405473, 12339.2 pounds of milk and 629.5 pounds of butter fat in class A, made at twelve years of age.

The females displayed in the stanchions. Jamesway equipped throughout, included Leader's Golden Princess and Leader's Golden Queen 389445, both daughters of Double Leader 194827. Daughters of Anesthesia's Perfection 130032 exhibited, included Lady Grace May 378667, Perfection's Flora 415076, Perfection's Gaiety 366294, Laddie's Marie, and Perfection's Rose Marie. A daughter of Sunburst Leader, Leader's Chenette 405161, and a Double Leader daughter, Golden Princess, were also shown. Nate uses Beacon Dairy Feeds which were displayed in the Model Dairy for his herd, so the continued use of these feeds at the fair made them feel right at home. Beacon Dairy Feeds are manufactured by the Beacon Milling Company, Cayuga.

In the Pure Foods building the Golden Guernsey display and milk booth featured a three-piece orchestra. The versatile musicians played popular song tunes to parody lyrics, promotional for Golden Guernsey milk. A large crowd was always on hand at each performance, these being held almost continuously.

California Judging Schools

THREE judging schools have been held in California this summer and the fourth and final school will be held at the Los Angeles County Fair. These schools are presided over by G. E. Gordon of the University of California and C. R. Knight of Adohr Milk Farms. Last year's series of four schools was so successful that the Guernsey breeders were enthusiastic about repeating the program this summer.

A large attendance is not urged because it is felt that a comparatively small group with each individual giving his reasons on the placing of classes two or three times during the day is of greater value to the individual and to the program. The first school was held at the Boyd Farm at Yuba City on July 14. Owner, Donald Boyd; manager, Don Wilkie, and herdsman, Jack Hale, lined up an excellent series of seven classes which were worked upon by a group of about twenty-five Guernsey breeders. An unfortunate phase of this school was the fact that the men of Happyholme Farm were called home to fight a fire. The second school was held at the Happyholme Guernsey Farm on July 24 and here the group of thirty breeders had an opportunity to include members of the Happyholme show herd in their discussion. Owner, George Emde; manager, Bailey Fairchild, and herdsman, W. K. Hepburn, Jr., offered the Guernsey public another excellent school.

The third and largest school was held at the farm of the Kern County Union High School on August 11. Guernsey breeders came from 200 miles distant to take part in the school, and local dairymen swelled the crowd to over forty contestants. Principal, H. K. Dickson and Department Manager, John L. Knight, arranged a most satisfactory program for a busy day. The Kern County Chamber of Commerce took part in the program and took photographs of the proceedings. At this session emphasis was laid on placing the animals on the basis of the new score card.

NEW YORK ROLL OF HONOR

REQUIREMENTS:

Cows on official A. R. Farmers' Class.....40 pounds
Cows on official A. R. test.....50 pounds

For actual records see "What The Cows Are Doing" in this issue and also in the September 15 issue.

Andrus, H. F., Bournedale Farms, Yonkers, N. Y.
Bournedale Gertrude 368732
Bournedale Polly 514784
Bournedale Princess Coronet 476764
Bournedale Queen Bess 522221
Bournedale Queen La Noce 469590
Bournedale S. Shamrock 480669
Dreamdale Surprise 492066

Bacon, George W., Thatch Meadow Farm, Saint James, N. Y.
Douglaston Duchess Rosalind 373523
Douglaston Maria 411750
Gabrielle of Homestead Farm 287649
Genesta of Homestead Farm 2d 330994
Gold of Cold Spring Harbor 303306
Lou's Lassie of Hon Terra 405224
Midday's Golden Violet 285070
Moughon Lilac 371846
Thatch Meadow Aster 531181
Thatch Meadow Calendula 569142
Thatch Meadow Cosmos 545649
Thatch Meadow Gazelle 576955
Thatch Meadow Goldenrod 565850
Thatch Meadow Hepatica 576957
Thatch Meadow Hollyhock 500815
Thatch Meadow Solace 557318

Bailey, Harry, Beechford Farms, Mount Tremper, N. Y.
Beechford's Glow 437962
Beechford's Queen Ann 448813
Imp. Betty du Villocq 516565
Broadlawn Homestead's Lass 2d 561476
Maple Lane Laddie's Emilee 470082

Barrett, E. J., Barrett Farms, Slaterville Springs, N. Y.
Priscilla's Peeress 371653

Batterman, Henry L., Beaverbrook Farm, Mill Neck, N. Y.
Beaverbrook Sequel 509646
Brightside Beauty 455299
Bright Starlight 491326
Ruby's Jewel of Tip Top Farm 398998
Uwchland Peggy 537351

Brown, Henry M., Savada Farms, Whitesboro, N. Y.
Savada Farms Melba 502478

Buckley, H. H., Cathedral Farms, Oneonta, N. Y.
Cathedral Genevieve 521097
Cathedral Prudence 389283
Cathedral Rhoda's Rilma 263133
Cathedral Rosalie's Rilma 467880
King's Cathedral Polly 467875
Sadie's Cathedral Kate 467877

Burden, James A., Est., Woodside Farm, Syosset, N. Y.
Fashion of Woodside 463416
Geraldine of Woodside 507952
Princess Gwendolyn's Peggy 345184

Caumsett Corporation, The, Huntington, N. Y.
Caumsett Ida 342786
Caumsett Royal Barbara 566635
Caumsett Royal Bertha 561769
Caumsett Royal Claire 566633

Chambers, A. H., Maple Lane Farm, Kingston, N. Y.
Heweshurst Princess Ladonna 544054
Maple Lane Africander's Gordie 496857
Maple Lane Africander's Lucky 495986
Maple Lane Monarch's Lucky 371555
Maple Lane Steadfast's Gem 495977
Maple Lane Topsy 433548
M. L. Heweshurst Princess Gay 572323

Cheney, O. H., Est., Cornwall Hill Farm, Patterson, N. Y.
Cornwall Hill Alder 495795
Cornwall Hill Basswood 461718
Cornwall Hill Pine 461719

Cornell University, Ithaca, N. Y.
Cornell Goldenrod Roselyn 435461
Cornell Royal Ann 470433

Cox, Abraham B., Glensfoot Farm, Cherry Valley, N. Y.
Cherub's Royal Secret's Puss 346076
Dorothy's Royal Secret 490095
Hunter's Puss 491750

Crocker, G. H., The Crocker Farms, Cortland, N. Y.
Champion's Royal Stella 478409
Hightide's Bessie O. 464696
Hightide's Johanna 429002
Mayprince's Lucky Lady 377552
Mayprince's Snip Nose 376937

Dickinson, B. N., Tri-Gables Farm, Chazy, N. Y.
Greenacres Jade 382770

Donaldson, John W., Nevis Farm, Millbrook, N. Y.
Chancelor's Flora 426395
Sheldegren Holiday 400666
Sheldegren Janet 360846

Douglas, Elizabeth, Spring Farm, Tilly Foster, N. Y.
Stadacona Rexella 423726

Gerry, Peter G., Lake Delaware Farms, Delhi, N. Y.
Cathedral Foxie's Mabel 436665
King's Cathedral Ginger 448058
Lake Delaware Frairies 447420
Lake Delaware's Morwenna 2d 461830
Imp. Sally II. of the Braye 275177

Gordon, Fred H., White Hall Farm, Brockport, N. Y.
Beechwood Sidona 448117
Florham Cherry 460942
Thornton's Lustre 396823

Hawkins, L. A., The Silver-Forest Fruit & Stock Farms, Silver Creek, N. Y.
Silver-Forest Valmar 482979
Athlone Lass of Hedgewood 413378
Elegant Miss of Hedgewood 411811
Nova Farm's Delight 527755
Nova Farm's Lady Jane 362957
Silver Forest Betty 408878

Hinds, C. J., Est., Hindsdale Farms, Springfield Center, N. Y.
Star's Hindsdale Gala 520934
Star's Hindsdale Sukie 508946

Hinds, George C., Hindsdale Farms, Springfield Center, N. Y.
Star's Hindsdale Adele 508948
Star's Hindsdale Remembrance 508945

Kinney, Oscar F., Waldorf Farms, North Chatham, N. Y.
Joana of Wynnewood 348718
Waldorf K. A. Doris 526502
Waldorf Lily Maid 480860
Waldorf Susie's Sally 505905

Macy, V. Everit, Est., Chilmark Farm, Ossining, N. Y.
Chilmark Babette 324711
Chilmark's May Lady 330840
Chilmark Surprise 348672
Lady Helen of Chilmark 353388

McDonald, J. M., McDonald Farms, Cortland, N. Y.
Broadland Baroness 509497
Brockton's Sylvia 349054
Foremost Orilla 544200
Maple Lane Africander's Lass 495980
Maple Lane Monarch's Lucy 341458
McDonald Farms Alberta 465723
McDonald Farms Alfreda 540533
McDonald Farms Alleen 540532
McDonald Farms Alma 550715
McDonald Farms Blanchette 516046
McDonald Farms Bonny 497657
McDonald Farms Cottie 525387
Riveredge Royal Pride 450429
Smuggler Farm Reward's Lass 478147
Supreme's Janice 356072
Yokum Surprise 415158

Motley, Helen R. C., Wychmere Farm, Ontario, N. Y.
Douglaston Lady Sally 445872
Foremost Marlene 477830

Newton, J. R., "Deer Lick," Farm, Cape Vincent, N. Y.
Dill of Whippoorwill 459684
Vassar's Jean 458917
Warrior's Primrose of Fairview 406668

Pollack, George J., Pine Grove Farms, Binghamton, N. Y.
Forge Hill Valinda 384691
Glenburnie Jewel 307270
Longlands Louise 402832
Regent's Ada of Pine Grove Farms 470173

Riford, L. S. & Staples, T. M., Greystone Farm, Auburn, N. Y.
Greystone Milkmaid 394747
Greystone Music 453495

Smith, Elizabeth Thew, Little Farm, East Northport, N. Y.
Giftie of Cold Spring Harbor 394650
Little Farm Orphan 546287
Little Farm Rosette 318523

Smith, E. Thaddeus, Little Farm, East Northport, N. Y.
Little Farm Primrose 544331
Little Farm Toots 544330
Valor's Sally of Oldacres 463117

Stoll, Karl, Pine Tree Farm, Hyde Park, N. Y.
Bournedale Joyce 469591
Cynthia of Hobbs Farms 502090
Mona of Whippoorwill Farm 407623

Tarbell, Gage E., Est., Tarbell Farms, Smithville Flats, N. Y.
Tarbell Farms Majestic Ursina 380405
Tarbell Farms Peerless Harriet 581575
Tarbell Farms Peerless Kay 581577
Tarbell Farms Peerless Sue 581576
Tarbell Farms Royal Harriet 467507

Tarbell Farms Royal Lydia 504885
Tarbell Farms Royal Vida 589694

Van Wagner, Frank, Vancrest Farm, Hyde Park, N. Y.
Modernistic Print 431232
Vancrest Foremost Prim 512147
Vancrest Foremost Prudence 512146

Van Wagner, Mary E., Vancrest Farm Hyde Park, N. Y.
Vancrest Cottage Lassie 382683

Wasson, Jenny C., Mira Vista Farm, Altamont, N. Y.
Mira Vista's Rosine 427785

White, George M., Gayhead Guernsey Farms, Coxsackie, N. Y.
Gayhead's Queen Kate 387506
Primrose of Flint Hill 400101

Whitlock, L. E., Red Osier Guernsey Farms, Stafford, N. Y.
Grace of Seneca Trail 420446

Whitney, C. L. A., Wyebrook Farm, Loudonville, N. Y.
Wyebrook Graceful Choice 478952
Wyebrook Greenwich Princess 478956
Wyebrook Hyland Princess 478955
Wyebrook Rose Louise 547600

Wilkie, J. L., Est., Forge Hill Farm, New Windsor, N. Y.
Forge Hill Royal Verbena 295328
Maple Lane Mildred 433546

Woolworth, Richard W., Northshire Farm, Salem Center, N. Y.
Northshire Sequel Primrose 579611

Yakimoff, Nathan, Pine Hill Farm, Katonah, N. Y.
Advancer's Miriam of Stillwater 534236
Agnes Advancer of Pine Hill 438773
Dairygirl of Steepways 355335
Edith's Imp 447810
Fairview Velmar's Beauty 511410
Hazel B. 473800
Hope of Stillwater 534237
Mermaid Rose of Steepways 398357

Dairy Herd Improvement Roll of Honor

REQUIREMENTS: Cows on Dairy Herd Improvement Test—50 pounds.
(Member of New York State Guernsey Breeders' Cooperative, Inc.)

Allen, Mrs. Edith, Wyoming, N. Y.
Number One GG
Number Eight GG

Allen, G. Herbert, Salt Point, N. Y.
Masterpiece Prudenella 464047

Butterfield, V. M., Brockport, N. Y.
Bonnie Girl of San Souci Farm 300954
Homestead Reveller's Brightie 429842

Chapman, Frank, Ontario, N. Y.
Pride's Fay of Walnut Knoll 492272

Cooper, E. Guy, Perry, N. Y.
Ruby of Prospect Hill 438632
Pal's Rosetta of Prospect Hill 361171
Floss of Prospect Hill 381336

Eygnor, William and Sons, Wolcott, N. Y.
Dimple GG

Gates, Rufus, Plainville, N. Y.
Grade G. Number VIII.

Gordon, F. H., Brockport, N. Y.
Florham Cherry 460942
Beechwood Sidona 448117
Dicta Francille's Edna 461819
Beechwood Bocianna 463740
Thornton's Lustre 396823
Florham Beauty Rose 460946
Glenburnie Marie 2d 468452
Heartsease Butterfat Daisy 369662
Viola Rose of Locusts 461293
Butterfat Fashion Daisy 367242
Dicta Royal 392203
Tanita's Grand Belle 470028
Nodrog Glamour's Dolly 524759
Nodrog Merry Fashion's Betty 524760

Hartman, W. W., Rochester, N. Y.
Princess GG

Hull, L. T., Castile, N. Y.
Penta of Blue Vista 413379

Ioset, Lloyd, Baldwinsville, N. Y.
Peggy of Long View
R. G. Sybil

Lake, Homer, Lyons, N. Y.
Ann GG
Mary GG

Marsh, Clarence, Canandaigua, N.Y.
Bessie of Clay Ridge Farm 2d 390173

Longrod, Peter, Lyons, N. Y.
Noisey GG

McNab, A. J., Pine Plains, N. Y.
Meadow Brook's Aria 470947
Grace AVI7355
Loyalty's Hope 385437

Meaker, H. F., Memphis, N. Y.
Hope of Everbusy Farm 380450

Milliman, T. E., Churchville, N. Y.
Number 88 GG
Number 81 GG
Number 54 GG

Munro, T. H., Estate, Camillus, N.Y.
Cherub's Helen of Munroholm 326626
Cora's Peggy of Munroholm 353284
Pansy of Munroholm 394719
Masher's Mildred 403751

Nakoma Farms, Fairport, N. Y.
Number 12 GG
Number 26 GG

Naylor, Ernest, Lyons, N. Y.
Red Rose GG
Brindle GG
Olga RG

Onderdonk, W. B. and Dorothy A., Hall, N. Y.
Flossie GG
Monie's Honey-Do of Elmwood 381598
King's Monie of Munroholm 251227
Valentine's Cupid of Elmwood 419125

Pattridge, Ralph, Perry, N. Y.
Rosie, GG

Payne, Howard, Clarence, N. Y.
Olive of Brightside Farm 290286
Marigold of Wis Koy 395493
Sentry's Monica 347454
Dimple of Sunny View Farm 368547
Douglaston Princess Adelaide 373524
Brooklands Snowdrop 478413
Auburndale Peggy S. 364890
Douglaston Duchess Marguerite 358646
Brooklands Confidence 455768
Heweshurst Princess Calla 516706
Edgewood Countess 389717
Clara AV293131

Reeves, E. T., Baldwinsville, N. Y.
Number III. RG

Rich, John S. and Son, Marion, N.Y.
Evelyn GG
Dusty GG

Richards, G. B. and Sons, Perry, N.Y.
Cora

Somes, Floyd, Memphis, N. Y.
Circleview Sunburst's Rosetta 466665
Circleview Rose 343465

Slayton, F. H., Port Byron, N. Y.
Miss Dora of Meadow Springs 468788
Meadow Springs Jewel 487845

Traber, Ralph, Silver Springs, N. Y.
Anna
May
Nellie
Nancy
Queen

Tuttle, Tracy, Scottsville, N. Y.
Number 27734 GG
Number 20500 GG

New York State Approved Advanced Register Records from August 15 to September 15, 1939

H. F. Andrus, Yonkers, New York
Atamannsit Princess Coronet 209561
Bournedale Betty Ray 468143
George W. Bacon, Saint James, New York
Fellowship's Royal Artemis 335836
Harry Bailey, Mount Tremper, New York
Berna's Pioneer of Pitt Hall 388175
Beechford's Nora Lee 424798
James Baird, Pleasant Valley, New York
Butterfat Myrtle's Sue 462967
May Rose Laddie's Irene 457133
E. J. Barrett, Slaterville Springs, New York
Priscilla's Peeress 371653
Henry L. Batterman, Mill Neck, New York
Beaverbrook Georgette 456743
Beaverbrook Butterball 441381
Constructor's Ruby 503043
Beaverbrook Mary Ann 410172
Henry M. Brown, Whitesboro, New York
Savada Farms Jewel 434463
Savada Farms Princess 430058
Oakleaf of Pitt Hall 402141
H. H. Buckley, Oneonta, New York
Cathedral Kate S.'s Kate 470570
Sequel's Cathedral Rilma 467876
Est. James A. Burden, Syosset, New York
Sequin of Woodside 507951
Caumsett Corporation, Huntington, New York
Welcome-In Beauty 411259
Est. O. H. Cheney, Patterson, New York
Cornwall Hill Butternut 397661
Cornwall Hill Spruce 461711
Abraham B. Cox, Cherry Valley, New York
Glensfoot Diana 190409
Elizabeth Douglas, Tilly Foster, New York
Stadacona Peggy 479443
Foremost Guernsey Association, Inc., Hopewell Junction, New York
Oswego Falls Farms Cecile 431478
Foremost Nona 506985
L. A. Hawkins, Silver Creek, New York
Silver-Forest Letty 446884
Silver-Forest Junita 518946
Silver Forest Leona 553207
Silver Forest Jane 553206
J. R. MacElroy, Jonesville, New York
Merriment of Birch Brae 452000
J. M. McDonald, Cortland, New York
Little Bess of Edgeview 445828
Vallevue Alice 436210
McDonald Farms Annetta 549178
Helen R. C. Motley, Ontario, New York
Wychmere Butterfat Honor 418301
George Nichols, Cold Spring Harbor, New York
Goleta of Homestead 480137
L. S. Riford & T. M. Staples, Auburn, New York
Greystone Garbo 437392
Elizabeth Thew Smith, East Northport, New York
Little Farm Nancy 515735
Little Farm Susan 413813
E. Thaddeus Smith, East Northport, New York
Valor's May Rose of Oldacres 427012
Karl Stoll, Hyde Park, New York
Bournedale Connie-Mac 483947
Est. Gage E. Tarbell, Smithville Flats, New York
Tarbell Farms Peerless Betty 467962
George M. White, Coxsackie, New York
Gayhead's Una 539685
Est. J. L. Wilkie, New Windsor, New York
Sregor Millie 406452
Forge Hill Royal Phyllana 463733
Forge Hill Foremost Lindy 463731
Forge Hill Foremost Phyllis 463734

In the Ring . . .

(*Continued from page 592*)

card giving the visitors information as to the owner, age and breeding. The array of trophies offered as prizes looked like those awarded at the Island shows. Last, but not least, big-time judges tied the ribbons—William K. Hepburn assisted by George M. White.

There were eighty-nine head shown by twelve exhibitors. Rockingham Farms, Salem, New Hampshire, walked away with the bull classes, winning first in the bull calf class on Rockingham Comrade 276224, first in the two-year-old class on Rockingham Cheerful 262486 and first in the aged bull class on Rockingham Prince Archer 237173. The latter bull was awarded senior and grand championship and Rockingham Comrade 276224 was made junior and reserve champion.

The outstanding class in the female division was the three-year-old class. An excellent group of young cows gave the judges a real work-out. Kitchener Cheerful 545736, shown by Argilla Farm, Ipswich, Massachusetts, topped this class with her stall mate, Argilla Ceres 464484, also shown by Argilla Farm, a close second. "Cheerful" was better in the neck and rump in the opinion of the judges.

Alfalfa Farm Flute 442406, owned by Flying Horse Farms, South Hamilton, topped the aged cow class and was later made grand champion. This wonderful world's record cow was in excellent shape and was truly a demonstration of type correlated with production.

Thirlstane Camille 564747, the heifer calf shown by Flying Horse Farms, was junior and reserve champion.

Catamount Melody 510220, shown by Flying Horse Farms, won the two-year-old class. This unusual heifer has carried her excellent show type from a calf on up and is now on test making a very creditable record.

Wethersfield Farms, Danvers, Massachusetts, won first in the display herd of ten head with a very uniform group. Argilla Farm won the Lincoln Trophy for the best cow bred by exhibitor on Argilla Ceres 464484.

Exhibitors included: Argilla Farm, Ipswich; DeNormandie Farm, Lincoln; Flying Horse Farm, South Hamilton; Groton House Farm, Hamilton; Kitchener Farm, Billerica; Larch Farm, Wenham; Joseph I. Melanson, Wolfeboro, New Hampshire; Meredith Farm, Topsfield; Robin Hill Farm, Danvers; Rockingham Farm, Salem, New Hampshire; Rosewald Farm, Hillsboro, New Hampshire; Ernest C. Smith, New Ipswich, New Hampshire; Thornton Farms, Acushnet; Wethersfield Farm, Danvers, and Wood Acres, Stamford, Connecticut.

Following is the list of awards:

Bull Calf, 6 Months and Under 12

1, Rockingham Comrade 276224, Rockingham Farm; 2, Wethersfield Belluno, Wethersfield Farm; 3, Rockingham Gallant 276223, Rockingham Farm; 4, Wethersfield Sailor Lad, Wethersfield Farm; 5, Argilla Zeneith 270989, Thornton Farms.

Bull, 1 Year and Under 2

1, Deershorn Philosopher 267617, Argilla Farm; 2, Larches Sir Robert 261014, Larch Farm.

Bull, 2 Years and Under 3

1, Rockingham Cheerful 262486, Rockingham Farm; 2, Argilla Prosperity 262092, Argilla Farm.

Bull, 3 Years and Over

1, Rockingham Prince Archer 237173, Rockingham Farm; 2, Kitchener Foremost 248287, Kitchener Farm; 3, Douglaston Prince Royal 214096, Kitchener Farm; 4, Argilla Progressor 231583, Argilla Farm; 5, Meredith Courageous 249058, Meredith Farm.

Heifer Calf, 6 Months and Under 12

1, Thirlstane Camille 564747, Flying Horse Farms; 2, Kitchener Model 595920, Kitchener Farm; 3, Thirlstane Jane's Queen 564745, Rosewald Farm; 4, Argilla Phyllis 574117, Argilla Farm; 5, Rockingham Archene 598167, Rockingham Farm.

Heifer, 1 Year and Under 18 Months

1, Thirlstane Foymost 564739, Flying Horse Farms; 2, Rockingham Hollidame 598165, Rockingham Farm; 3, Argilla Questa 556684, Argilla Farm; 4, Argilla Fair Palotterie 2d 575643, Argilla Farm; 5, Groton House Plato's Velvet, Groton House Farm.

Heifer, 18 Months and Under 2 Years

1, Wethersfield Venus, Wethersfield Farm; 2, Rockingham Hollibess 558197, Rockingham Farm; 3, Catamount Bunnie 536390, Flying Horse Farms; 4, Argilla Janet 546766, Thornton Farms; 5, Rockingham Ultra Lil 558196, Rockingham Farm.

Cow, 2 Years and Under 3

1, Catamount Melody 510220, Flying Horse Farms; 2, Wethersfield Lily 569817, Wethersfield Farm; 3, Kitchener Honeymoon 577668, Argilla Farm; 4, Rockingham Holligarnet 501861, Rockingham Farm; 5, Wethersfield Vita, Wethersfield Farm.

Cow, 3 Years and Under 4

1, Kitchener Cheerful 545736, Argilla Farm; 2, Argilla Ceres 464484, Argilla Farm; 3, Gerar Crusader's Frances 480124, Kitchener Farm; 4, Martha of Kitchener 462361, Kitchener Farm; 5, Wolfpen Chance 476165, Wethersfield Farm.

Cow, 4 Years and Over

1, Alfalfa Farm Flute 442406, Flying Horse Farms; 2, Tamworth Isabel 413583, Argilla Farm; 3, Rockingham Highlight 434784, Rockingham Farm; 4, Celia of the Clearing 355368, Rosewald Farm; 5, Maxim's Francine 349830, Rosewald Farms.

Senior and Grand Champion Bull

Rockingham Prince Archer 237173, Rockingham Farm.

Junior and Reserve Champion Bull

Rockingham Comrade 276224, Rockingham Farm.

Senior and Grand Champion Female

Alfalfa Farm Flute 442406, Flying Horse Farms.

Junior and Reserve Champion Female

Thirlstane Camille 564747, Flying Horse Farms.

Get of Sire

1, Rockingham Farm on get of Rockingham Prince Hollistar 199981; 2, Wethersfield Farm on get of Wolfpen Vulcan 205870.

Produce of Dam

1, Flying Horse Farms on produce of Argilla Lute 337674; 2, Rockingham Farm on produce of Nabnasset Charmeuse 381452; 3, Rockingham Farm on produce of Imp. Archer of Chene Farm 275552.

Dairy Herd

1, Argilla Farm; 2, Kitchener Farm; 3, Wethersfield Farm; 4, Rockingham Farm.

Display Herd

1, Wethersfield Farm.

Young Herd

1, Rockingham Farm; 2, Wethersfield Farm; 3, Argilla Farm; 4, Kitchener Farm.

San Joaquin County Fair

GUERNSEYS were judged by Professor S. W. Mead of the University of California at Stockton, California, on August 22. Three herds made up the show which was,

in effect, a preview of about half of the state fair, which follows in another week.

One barn was occupied by the herds from Doty Brothers, Goleta, and from the Petan Investment Corporation, Santa Barbara. The other barn was fully occupied by the enlarged show herd from the Happyholme Farm, owned by George W. Emde, at Lodi.

Being active in the Golden Guernsey milk market locally, a special display that had a valuable effect on milk customers was made. Ringside interest in this herd was keen because it had lost eight of its best young animals in a fire.

Absent from the ringside was Russell E. Doty, who is recuperating from a serious automobile accident. He missed a chance to see his new bull made senior and grand champion.

The exhibitors were: Doty Brothers, Goleta; George W. Emde, Lodi; and the Petan Investment Corporation of Santa Barbara.

Following is the list of awards:

BULL, 4 YEARS AND OVER

1, Escalon Holly 218990, Doty Brothers; 2, Escalon Defiance 205861, George W. Emde; 3, Escalon Hilda's Royal 215011, George W. Emde.

BULL, 3 YEARS AND UNDER 4

1, Ellwood's Pine Raider 236510, Doty Brothers; 2, Rancho Nicasio Foremost Roanan 246881, Petan Investment Corporation; 3, Happyholme Defender 238127, George W. Emde.

BULL, 2 YEARS AND UNDER 3

1, Gayhead's Monitor 256081, Petan Investment Corporation; 2, Danny's Hero of Red River 251530, Doty Brothers.

BULL, 18 MONTHS AND UNDER 2 YEARS

1, Happyholme Irene's Pretorian 257528, George W. Emde; 2, Ellwood's Royal Prince Edward 258401, Doty Brothers.

BULL, 1 YEAR AND UNDER 18 MONTHS

1, Ellwood's Slogan Champion 260216, Doty Brothers.

BULL CALF, 6 MONTHS AND UNDER 12

1, Happyholme Pretorian's Esteem 276071, George W. Emde; 2, Ellwood's Royal Prince Leader 266506, Doty Brothers; 3, San Carlos Cherokee Chief 265124, Petan Investment Corporation; 4, Happyholme Pretorian's Royal 271907, George W. Emde; 5, San Carlos Pancho 263604, Petan Investment Corporation.

COW, 5 YEARS AND OVER

1, Fuchsia's Princess Cherokee 310944, Petan Investment Corporation; 2, Tillybardin Duke's Tricksey 398313, Petan Investment Corporation; 3, Velmia of Chicona 501553, George W. Emde; 4, Dow's Dolly 424653, George W. Emde.

COW, 4 YEARS AND UNDER 5

1, Tillybardin Amelia 439418, Petan Investment Corporation; 2, Bright Lad's Rosalind 423378, George W. Emde; 3, Edna's Coreopsis of Ellwood 455262, Doty Brothers; 4, Mound City Surprise 494355, Petan Investment Corporation.

COW, 3 YEARS AND UNDER 4

1, La Londie of O'Klare 529564, Petan Investment Corporation; 2, Western Glow Dianna 505408, George W. Emde; 3, Rancho Nicasio Foremost Dainty 466526, George W. Emde.

COW, 2 YEARS AND UNDER 3

1, Edna's Candytuft of Ellwood 507706, Doty Brothers; 2, Happyholme Royal Queen 523336, George W. Emde; 3, Happyholme Foremost's Pearl, George W. Emde; 4, San Carlos Fashionable Girl 512376, Petan Investment Corporation.

HEIFER, 18 MONTHS AND UNDER 2 YEARS

1, Queen's Olive of Ellwood 546663, Doty Brothers; 2, Happyholme Foremost's Beth 539142, George W. Emde; 3, Happyholme Pretorian Princess 547115, George W. Emde.

HEIFER, 1 YEAR AND UNDER 18 MONTHS

1, Star's Calceolaria of Ellwood 551778, Doty Brothers; 2, San Carlos Pat 558356, Petan Investment Corporation; 3, Happyholme Lord's Susan 597005, George W. Emde; 4, Happyholme Lord's Nancy 597716, George W. Emde; 5, San Carlos Standard, Petan Investment Corporation.

HEIFER CALF, 6 MONTHS AND UNDER 12

1, Happyholme Pretorian's Mignot 582359, George W. Emde; 2, San Carlos Maria 572189, Petan Investment Corporation; 3, Echo's Shasta Daisy of Ellwood 572129, Doty Brothers; 4, Minerva's Abronia of Ellwood, Doty Brothers; 5, Happyholme Pretorian's Wanda 598142, George W. Emde.

SENIOR AND GRAND CHAMPION BULL

Escalon Holly 218990, Doty Brothers.

JUNIOR CHAMPION BULL

Happyholme Pretorian's Esteem 276071, George W. Emde.

SENIOR AND GRAND CHAMPION FEMALE

Tillybardin Amelia 439418, Petan Investment Corporation.

JUNIOR CHAMPION FEMALE

Queen's Olive of Ellwood 546663, Doty Brothers.

GET OF SIRE

1, George W. Emde on get of Bethany Pretorian 225954; 2, Doty Brothers on get of Ellwood's Royal Prince Rodolfo 229506; 3, Petan Investment Corporation on get of Coronation King Comet 230719; 4, George W. Emde on get of Douglaston Lord Happyholme 226722.

PRODUCE OF DAM

1, George W. Emde on produce of Escalon Hilda 247208; 2, Doty Brothers on produce of Edna of Redmond 184788; 3, George W. Emde on produce of Escalon Gladys 368788; 4, Petan Investment Corporation on produce of Corium Slogan's Patricia 445716.

DAIRY HERD

1, Petan Investment Corporation; 2, George W. Emde; 3, George W. Emde.

GRADED HERD

1, Doty Brothers; 2, Petan Investment Corporation; 3, George W. Emde; 4, George W. Emde.

YOUNG HERD

1, George W. Emde.

CALF HERD

1, George W. Emde; 2, Doty Brothers; 3, George W. Emde.

Highmoor Farm Show

AN unusual show was held at Highmoor Farm, Monmouth, Maine. This show, open only to cows with Dairy Herd Improvement Association records, combined both records and type in the final placing. Over 5,000 people attended this show which was an all-breed event. There were 190 cows exhibited with an average production of 402 pounds of butter fat. Of this number forty-two were Guernseys.

The ribbons were awarded according to the following table:

EXCELLENT	
+ 400 lbs. and over	= purple
+ 350 – 399	= blue
+ 300 – 349	= red
VERY GOOD	
+ 450 lbs. and over	= purple
+ 400 – 449	= blue
+ 350 – 399	= red
+ 300 – 349	= white
GOOD	
+ 450 lbs. and over	= blue
+ 400 – 449	= red
+ 350 – 399	= white
+ 300 – 349	= yellow
FAIR	
+ 500 lbs. and over	= blue
+ 450 – 499	= red

+ 400 – 449	= white
+ 350 – 399	= yellow

Robert McKenzie, manager of Argilla Farms, Ipswich, Massachusetts, was the official judge. The cows were first classified on type as Excellent, Very Good, Good and Fair. Then using the above table, the ribbons were awarded. There were no championships. Only six cows were rated Very Good in type and none Excellent. Two cows were awarded Purple Ribbons. In the aged cow class when production was considered, none of the first sixteen cows were changed in position, illustrating the close correlation of type and production.

Purple ribbon winners were as follows: Hope B. of the Elms 268058, and Starlight B. of the Elms 269265, both owned by Staley Wetmore of Farmington. Blue ribbon winners were, three-year-olds, Windycroft Princess 505473 and Windycroft Cynthia 505472, owned by Staley Wetmore and Maple Lane Africander's Eugenie 469046, owned by C. F. Rines, Westbrook. Four-year-olds, Douglaston Lady Amelia 450328, owned by Woolworth Farms, Monmouth. Five-year-olds, Roto Sunny Blossom 354193, owned by Round Top Farms, Damariscotta. Fairplay's Nancy 366836, and Janet B. of the Elms 292230, owned by Charles Skillings, Farmington; Pearl B. of the Elms 296009, Windycroft Fearless Rosemond 489994, owned by Staley Wetmore; Douglaston Retha 423878, Fritzlyn Gifted Dolly 420575, Glenburnie Hilda 3d 482277, owned by Woolworth Farms, Maud and Daisy, owned by Edwin Greeley Morrill.

The show emphasized production and there were many creditable records. It was evident however that more emphasis is needed on type.

"We Gotta Buy A Bull"

The day has come the herdsman said
(Now that our calf barn's full)
To read the "ADS" and scout around
For we gotta buy a bull.

We must consider many things
And one of them is type
And now the dams to-be are born
Bull hunting time is ripe.

We'll fault his dam, also his aunts
His sisters, half and full
With what they've done, or going to do
For he has got to be some bull.

No sickle hocks, but legs four square
Top lines, good-black noses rare
Fine spread of rib and heart girth ample
Like our old bull—he is a sample.

Shoulders fine and withers clean,
Hide not tight and hair with sheen,
Horns not coarse and of yellow hue,
No sloping rumps should meet our view.

And back of him, the breed's best blood
From sires and dams since Noah's flood,
From breeders who have done their magic,
A NO-GOOD bull's results are tragic.

Somewhere there's a calf we need;
So up and search among our breed.
He may be East, South, North, or West.
So get you going and get the best.
For we gotta buy a bull.

In Class FF

GREEN MEADS QUEEN SNOWFLI 553479, reported in the September 15 Journal on page 473, made her record in class FF, not class DD as shown in the heading.

Gifford at Arkansas

PROFESSOR WARREN GIFFORD has recently been appointed head of the Department of Animal Industry at the University of Arkansas, Fayetteville. Professor Gifford takes the place of Dr. W. R. Horlacher, formerly head of the Department who has recently been appointed Dean of the College of Agriculture. Professor Gifford was Dairy Extension Specialist

Warren Gifford

at the University of Missouri and prior to that was Assistant Professor of Dairying from 1926-34, and Marketing Specialist in the A.A.A. from 1934-36. He is a graduate of the University of West Virginia, securing his Master's Degree from the University of Missouri and his Doctor's Degree from Iowa State College.

Juzi's New Address

WILLIAM H. JUZI, field secretary of the Pennsylvania Guernsey Breeders' Association, reports that they have moved from the State Chamber of Commerce Building to 1101 Payne-Shoemaker Building, Third and Pine Streets, Harrisburg, Pennsylvania.

Stanislaus County Fair

ONLY one local herd and a few scattering entries comprised the Guernsey classes when they were judged by George Drumm of

GORDON HALL

PURCHASING AGENT ***CONSULTANT***

A lot of splendid cattle have been consigned to the Eastern Sales being held during the month of October. I shall attend all of these sales and shall be pleased to assist new breeders in making selections or to act for those unable to attend.

Snowden Lane - Princeton, New Jersey

PRADERA FARM

FOR SALE
REGISTERED GUERNSEY
BULLS

1. Dropped February 1, 1939. Sire: Chinquapin Fieldmaster 247990. Dam: Sedgley Laddie's Starlight 452959 AR. Quite a typy individual, and out of one of our best matrons, with an AR record in class GG of 531 lbs. of fat.

2. Dropped March 27, 1939. Sire: Chinquapin Fieldmaster 247990. Dam: Sedgley Foremost Rosemary 539467 AR. Out of one of our best young cows who has just finished an AR record in Class GG and made 523.7 lbs. of fat.

Also several younger but equally valuable bulls. All are sired by our son of Langwater Philosopher 187794 and out of Green Meadow Joan 349479 AR whose record in class A was 854.5 lbs. of fat.

PRADERA FARM
VALPARAISO INDIANA
EARL HANRAHAN, MGR.
PHONE: VAL. 1610R

COW COVERS
HALTERS
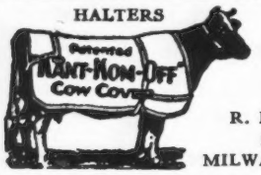

Low Market Prices
R. LAACKE CO.
1646 N. 3d St.
MILWAUKEE, WIS.

Please Mention The GUERNSEY BREEDERS' JOURNAL When Answering Advertisements

PHOTO FINISHING WORTH TALKING ABOUT—See for Yourself! Mail your next roll of exposed film to APSCO.
Roll developed, 8 prints, 2 enlargements **25c**
Roll developed, 16 prints, no " **25c**
8 reprints and 2 enlargements **25c**
16 reprints and no enlargements **25c**
"OUR BUSINESS IS NATIONAL"
APSCO - Sparta, Wisconsin

California Polytechnic Institute on August 3, at the Stanislaus County Fair at Turlock, California. J. E. Haine of Ceres showed a full string and won nearly everything. George Viera of Turlock showed three head, winning firsts with his two-year-old bull and his bull calf and second on his produce of Calihome Royal Princess 451376. W. A. Holmberg of Turlock won the junior yearling bull class with Golden Glow Prince Royal 272501. Harold R. Hickox, 4-H club boy of Turlock, won the junior championship with his junior yearling bull, Delta Meadow Count 266641.

Outstanding in the show was the aged bull, Escalon Holly 218990, shown by Mr. Haine, which was made senior and grand champion. Mr. Haine also won the senior yearling bull class and second and third place in junior yearling bull class. In female classes, he won all the firsts and championships. His grand champion was Adora of El Verano 475889 and junior champion was the junior yearling heifer, Pet of Golden Glow. It was unfortunate that he did not have more competition as this county has some good Guernsey herds. At least some of his cattle are worthy of going on to the State Fair and the National Dairy Show.

The Junior Department offered some good classes and keen competition. Harold Hickox was 4-H champion showman, while the Future Farmer showing championship was won by Steve Silviera of Newman. Guernseys were featured at a meeting of the county's high school agriculture teachers.

C. W. ROBINSON

HANDY HOOF TRIMMER and YOUNG STOCK DEHORNER
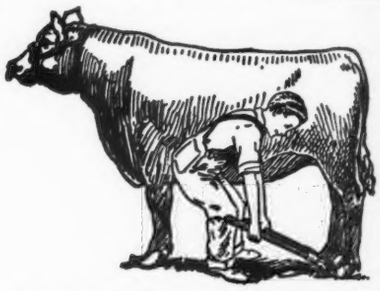
An ideal tool for every farmer. So simple that a boy can do the work. Use this tool for trimming hoofs on horses, cows and bulls. Ideal for dehorning young stock. Using this trimmer prevents accidents, saves time and money. 30-inch handles give leverage. Made of high carbon tool steel. Price, $4.95 delivered F.O.B Fergus Falls, Minn. Over 35,000 satisfied users. Agents Wanted.
MILCARE CORPORATION
Fergus Falls Minnesota

Your Auctioneer
(I serve the entire south)
C. W. McFerran, Jr.
320 South 5th Street
LOUISVILLE, KENTUCKY

Vermont Field Day

THE annual Vermont Guernsey field day was held at Tharon Strong and Sons Farm, Craftsbury Common, on August 8 with 150 Guernsey breeders from all parts of Vermont in attendance.

The morning program was given over to a judging demonstration and contest which was in charge of Professor M. H. Campbell and E. H. Loveland of the University of Vermont.

The main speakers on the afternoon program were E. G. Woodward, Grassland Farm, Salisbury, Connecticut, and E. W. Bunce, manager of Golden Guernsey, Inc., Peterborough, New Hampshire. Mr. Woodward

O.K. SATISFIED BUYERS!
The repeat business we enjoy from buyers of both pure bred and grade cattle is evidence that
MICHIGAN GUERNSEYS MAKE GOOD
and our puchasing assistance is pleasing.
H. W. WIGMAN
Secretary, Michigan Guernsey Breeders' Association
LANSING, MICHIGAN

FOR SALE
Six registered Guernsey cows.
Also young bull by a Langwater A.R. sire.
D. E. PROUTY
Fort Anne - New York

BREEDERS SUPPLIES
Dependable products that give most value for the money.

64 PAGE CATALOG FREE
Describes, Illustrates and Prices the complete lines of Franklin Products.
Valuable Reference Guide for Stockmen.
Ask Dealer or write to nearest office.
O. M. FRANKLIN SERUM CO.
Denver Kansas City Wichita Fort Worth Amarillo Marfa
El Paso Alliance Nebr. Los Angeles Salt Lake City
FRANKLIN Concentrated BLACKLEG BACTERIN

STROHMEYER & CARPENTER, Inc.
Photographers of Animals
White Plains - Box 788 - New York

When in need of
LIVE STOCK PICTURES
Send for
COOK & GORMLEY
Union Stock Yards, Chicago, Illinois

Choice GRADE Guernseys
JOHN G. GRAU
Long Green - Maryland

spoke on the market for Guernseys. He stated that Connecticut is an importing state for cattle and that Vermont breeders can supply much of the demand with good healthy producing cows. He also emphasized the value of a local market. If good breeding stock is sold locally, this market can be made the best for the breeder. Mr. Bunce stated that the Guernsey breed now ranked first or second in purchases in forty-four states. He also stated the time is near when over 100,000,000 quarts of Golden Guernsey milk would be sold annually. The national advertising program was also outlined.

The afternoon program closed with a demonstration on the building of a safety bull pen by two Glover 4-H club boys.

Charles Wilcox, president, was Master of Ceremonies.

Two calves were put up for auction, the proceeds to go to the state association. Under the hammer of "Colonel" James E. Harper, the bull calf donated by T. R. Phillips was sold to Mr. and Mrs. A. B. Farrar of Barre, who are starting a Guernsey herd. The heifer calf donated by Charles Wilcox went to Mark Moody of Waterbury.

DISPERSAL SALE
Of registered and grade Guernsey cows and young stock. A pure bred 14-months old Guernsey bull. All stock Federally tested for Bang's and T. B. Also four good work horses with harnesses, wagons, sleds, etc. A good De Laval Separator and some farming tools and equipment in fine condition. Sale begins at one o'clock, October 19, 1939, at Knoll Farm on Partridge Lake road, 3 miles west of Littleton, New Hampshire. By direction of W. I. Lincoln Adams, Manager.

Deerfoot to Send Guernseys on Byrd Expedition

KARL M. SAYLES, General Manager of the Deerfoot Farms Company, Southborough, Massachusetts, has offered Admiral Richard E. Byrd, Deerfoot Queen Maude, a daughter of Deerfoot Guernsey Maid, one of the three cows of the second Byrd Antarctic Expedition to supply him with fresh milk on the present Government Expedition.

WHY NOT
renew your subscription to the
GUERNSEY BREEDERS' JOURNAL
Subscription Rates
$1.50 for one year *$2.50 for two years*
$5.00 for five years
$4.00 for Foreign Subscriptions.

IT'S HERE!
The NEW ROYAL
FIRST AND ONLY PORTABLE WITH
MAGIC* MARGIN
...many other exclusive Royal MAGIC features.

**Trade-mark, Reg. U. S. Pat. Off.*

***"Important"*—WEIGH THE MILK**
Three Sizes: 40, 60 and 120 lbs.

Our new Dairy Scales have extra large dials of genuine vitreous porcelain, acid-proof, non-corrosive and permanent—wide graduations easy to read. They have patented adjustable index pointers for obtaining tare weight of empty pail. "Pelouze" Scales are warranted accurate and made to comply with the Departments of Weights and Measures in all States. Order through any leading supply house. Specify "PELOUZE." Send for circular.
PELOUZE MANUFACTURING COMPANY
232-242 East Ohio Street Chicago

Please mention the Journal when answering our advertisers.

Thousands of Dairymen
will be pleased to learn that the
ORIGINATOR
of
"NEPONSET STIMULANT and HEALING OINTMENT"
the remedy which they used with such success in the treatment of MASTITIS, will shortly have for distribution a circular describing an improved compound. Your name and address on a postcard will bring a copy to you. Write today.
ADDRESS
P. O. Box 7 Brookline Branch Boston, Mass.
Have you used Neponset? Yes..... No.....
PLEASE MENTION THIS JOURNAL

Advertisers's Index . . .

(*Continued from page 571*)

Ohio G. B. A. 641
Oldacres Farm 653
Old Farmstead 665
Oronoko Farm 678
Osborne Farm 651
Oven Guernseys, Jerry 686

Parkhurst, Roy E. 704
Parminter and Son 689
Pate Sales Co. 627, 638-639
Peacock, D. W. K. 608
Pelouze Mfg. Co. 607
Penney-Gwinn Farm 653
Perfection Farm 651
Petan Investment Corporation 670
Pines, The 624
Pine Brook Farm 683
Pine Grove Farm 660
Pine Manor 630–631
Pioneer Point Farms 679
Playhaven Farm 681
Pradera Farm 606
Primrose Farm 658
Prouty, D. E. 606

Quail Roost Farms 650

Ransom Farm 611
Red Ozier Farm 689
Riegeldale Farm 616
Rock Creek Farm 708
Rockingham Farm 612
Rosewald Farm 693
Royal Typewriter Co. 607

Savada Guernsey Farm 706
Scheurman, Lester 665
Sheldegren Farm 704
Sherwood Forest Farms 677
Shoreland Guernseys 629
Skagit County 660
Spar Hill Farm 708
Spencer's Landing 683
Spruce Shadows Farm 637
Stockton, Henderson 666
Strohmeyer and Carpenter, Inc. 607
Sunnybrook Farm 665
Sunset View Farm 686

Tahican Guernsey Farm 651
Tarbell Farms 709
Thatch Meadow Farm 628
Tillybardin Farm 629
Timonium Sale 625
Tom Cooper Farm 649
Tresillian Farm 659
Two Brooks Farm 685
Tyrone Farm 674

Unkamet Farm 706

Valleywood Farms 624

Ward Acres Farm 642
Waukesha Guernseys 629
Wethersfield Farm 664
Whimsy Farm 663
Whitcomb Farm 695
White Hall Farm 644
Whitebreast Farm 665
Wisconsin G. B. A. 697
Witschi, Edward 694
Woody-Nook Dispersal 618–619
Wren Bull Association 694
Wyanet Farm 665
Wynola Guernsey Farm 665

Seneca County Fair

About seventy-five head of Guernseys, the largest number ever shown at the Seneca County Fair, were exhibited on August 22 to 26 at Tiffin, Ohio. The following breeders exhibited: Hunker and Schepflin, Fremont; R. C. Walters and Sons, Fireside; Irvin Zeis, Tiffin; Ralph E. Krout, Upper Sandusky; Ray Wax and Sons, Tiffin, and Howard Zeigler, Clyde. D. R. Robinson, Kenton, judged and expressed his satisfaction as to the quality of the cattle.

Ray Wax and Sons exhibited the first prize aged bull that was made grand champion bull; R. C. Walters and Sons exhibited the first prize bull calf, first prize two-year-old cow, and exhibitor's herd; Hunker and Schepflin exhibited the first prize bull, one year and under two, and first prize produce of dam; Howard Zeigler, first prize two-year-old bull, and first prize three-year-old cow, and first prize heifer calf; and Ralph E. Krout exhibited the first prize heifer, one year and under two.

Consigned to the

NEW JERSEY STATE SALE

October 7, 1939 • Trenton Interstate Fair Grounds

1 Aged Cow • 1 Two-Year-Old • 1 Three-Year-Old

◀ **Glenburnie Nessine 406509, A. R.**

8442.7 lbs. M., 472.7 lbs. F., Class EHI.

A daughter of Imp. Dunwalke Lad 113342, A. R.

Dropped March 5, 1932.

Bred December 11, 1938.

Will be sold open.

"Nessine" is by Imp. Dunwalke Lad (sire of 37 A. R. daughters with records to 826.7 lbs. F., Cl. A: 770.4 lbs. F., Cl. AA, and 745.6 lbs. F., Cl. AA.

See the September 15 advertisement for pictures of our other two consignments.

D. W. K. Peacock **Flanders, New Jersey**

Blakeford Farms
INCORPORATED

Guernsey
HERD SIRES

"DADS"

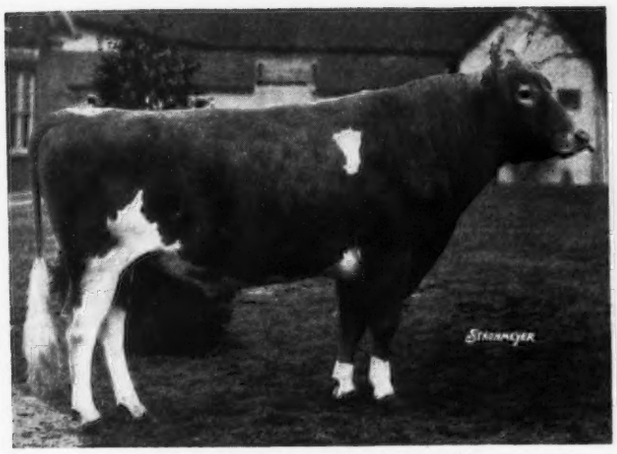

LANGWATER REVELLER 206846
Sire: LANGWATER MOONLIGHT 160256, A. R.
Dam: SHUTTLEWICK QUEEN OF JOY 129737
Record: 15803.4—778.1—A
Sire of 11 A. R. daughters including
Reveller's Fanny 411270
Record: 15648.3—863.5—EE, 3rd in class

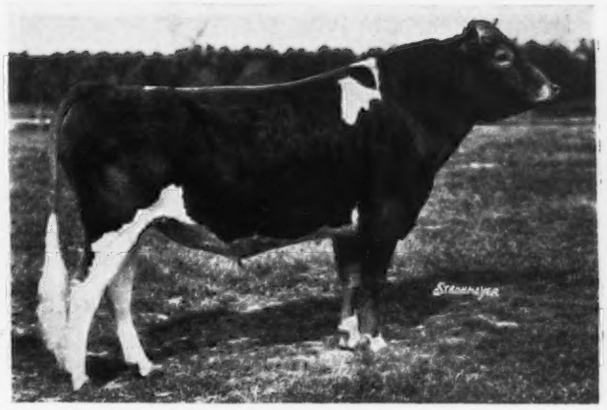

LANGWATER AMBASSADOR 216197
Sire: LANGWATER MERRYMAKER 166128, A. R.
Dam: LANGWATER ANGELA 195134
Record: 19003.9—940.1—A
Ambassador's first 3 daughters tested averaged 12189.7—615.8 as junior two-year-olds.

"SONS"

BLAKEFORD LORD JIM 256253
Born: September 13, 1937
Sire: LANGWATER REVELLER 206846
Dam: GREEN MEADOW TRANQUIL 359360
Record: 14736.2—801.5—E

BLAKEFORD ENSIGN 246817
Born: February 27, 1937
Sire: LANGWATER AMBASSADOR 216197
Dam: REVELLER'S FANNY 411270
Record: 15648.3—863.5—EE (3rd in class)

Write for Pedigrees and Prices on sons of the above named bulls we have to offer.

Federal Accredited
Herd No. 462561

GEO. M. MOFFETT
President

Visitors Always Welcome

QUEENSTOWN, MARYLAND

Maryland
Bang's Free No. 97

GUY E. HARMON
Manager

Accredited • Negative

Cesor Farms Guernseys

MAXIMS • CORONETS • LA NOCES

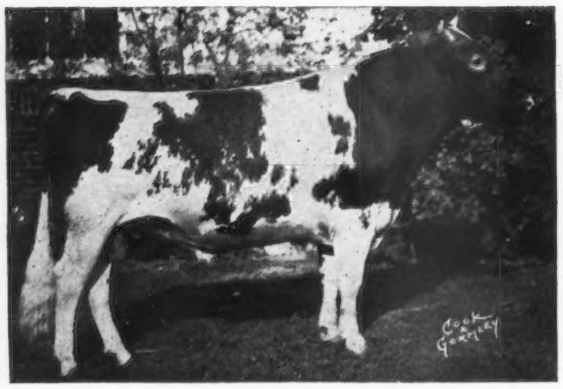

◄ Bournedale Noble 212790

Born: May 12, 1933

Sire:
His Majesty of Bournedale 194262, A. R.

Dam:
Bournedale La Noce 319234, A. R.
16085.8—728.6—C

Bournedale Nobel's first 7 dams average 15669.9—821.3—His 15 nearest dams have all been tested and average 15054.4—764.5.

First prize Aged Bull, Senior and Grand Champion, 1939, Wisconsin State Fair. First Prize Aged Bull, Ohio State Fair, 1939.

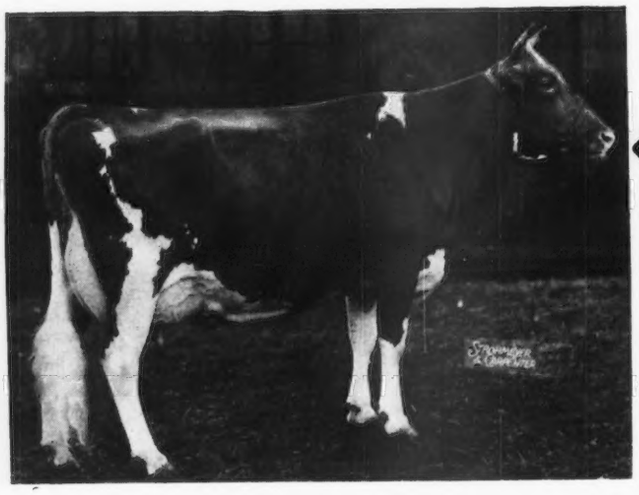

◄ Bournedale Martha 406060

GRAND CHAMPION,
National Dairy Show, 1937

GRAND CHAMPION,
Royal Winter Fair, 1938

Martha dropped twin bull calves sired by Bournedale Noble on September 2.

We offer pure bred Guernsey Bulls from A. R. dams that are worthy of your consideration.

CESOR FARMS . Farmington, Michigan

CHAS. E. SORENSEN, *Owner* ALBERT KESSLER, *Herdsman* GEO. M. NEWLIN, *Manager*

RANSOM FARM

is Line Breeding "The Best to the Best"

Dolly's Foremost • Philosopher • Holliston

Offering...

Bull Calves of Serviceable Age *sired by*

ARGILLA FISHERMAN 221796

Sire: That outstanding production sire—DOLLY'S FOREMOST OF HIGH ROCK 67827, A. R., 53 A. R. daughters with 86 records that ave. 12174.3 lbs. M., 648.3 lbs. F., 21 of these daughters have records over 700 lbs. F.

Dam: SENTINEL'S TWILIGHT OF ARGILLA FARM 128137
13551.6 lbs. M., 680.6 lbs. F., Cl. A.
2 A. R. daughters with records of 710.1 lbs. F., Cl. A, and 600.3 lbs. F., Cl. G.

ARGILLA GENERAL LEE 245808

Sire: ALFALFA FARM PHILOSOPHER 203950, 1st prize senior and grand champion, N. D. S., 1937. 10 of his daughters to finish A. R. requirements average 12489.9 lbs. M., 605.9 lbs. F. A show bull that sires production.

Dam: ARGILLA FANCY LEE 390534, A. R.
13574.1 lbs. M., 794.3 lbs. F., Cl. D.

MAPLE LANE PERIWINKLE'S KING 224215

Sire: MAPLE LANE BUTTERBOY 163351, A. R.
4 A. R. daughters.
A grandson of Langwater Holliston 28055, A. R.

Dam: MAPLE LANE PERIWINKLE 341566, A. R.
13893.7 lbs. M., 744.6 lbs. F., Cl. F.
A daughter of Saugerties Africander 116932, A. R. She is the dam of 1 A. R. daughter with 12716.5 lbs. M., 689.1 lbs. F., Cl. EE.
Select now your next herd sire—a bull that carries these proved and tried blood lines.

Accredited *Negative*

W. G. RANSOM, Owner **HOMEWOOD, KANSAS**

Continuing our policy of Line Breeding

"The Best to the Best"

"PHARAOH" "CONSORT"

WE OFFER FOR SALE a Bull Calf of Double Steadfast Breeding

Dropped September 25, 1938

Sire: LANGWATER MIDNIGHT 228886. Full brother to Langwater Philosopher 187794, A. R. "Midnight" is by Langwater Moonlight 160256, A. R., and out of Langwater Recollection 2d 194815, 13818.7 lbs. M., 707.1 lbs. F., Cl. C.

Dam: FRANCHESTER REDEMPTION 438438. 10577.2 lbs. M., 562.9 lbs. F., Cl. G. A daughter of Langwater Reflector 172787 and out of a 606.2 lbs. F., Cl. F, daughter of Green Meadow Constant 89353, A. R.

Farmlands NEWPORT RHODE ISLAND

WANTED

Herdsman and Farm Manager

FOR PURE BRED GUERNSEY HERD ON LONG ISLAND

Must have successful experience in breeding, calf raising and registry work, also familiar with all details of modern dairying and farming as farm produces a special A product. Middle aged, married man with college and Graham School background preferred.

BOX B. L. H.
Guernsey Breeders' Journal
Peterborough, New Hampshire

MAPLE HILLS *Mankato, Minnesota*

offer for sale...

HORSE SHOE FALLS ADONIS

7 nearest dams average 730 lbs. F. Dropped May 15, 1936. READY FOR HEAVY SERVICE. His Sire: Hilltop Butterfat General 189154, A. R., 15 A. R. daughters. His Dam: Horse Shoe C. Annabelle 296601. 14691.5—690.4—BB.

We are only selling "ADONIS" to avoid too much inbreeding. He is a real bull—for sale at a bargain price.

OUR JUNIOR SIRE

HORSE SHOE FALLS KING GOLD

has just arrived from Horse Shoe Falls, Shannock, Rhode Island. He's a dandy. Dam's picture in Sept. 1 Journal, Page 381.

Serviceable Bulls by "Adonis" also Available.

Farm "Just Over the Hill From the Poor Farm."

MAURICE J. NELSON, Owner

ROCKINGHAM FARM *consigns to the*

New England Guernsey Sale at HILLTOP FARM
Suffield, Connecticut • Tuesday, October 10, 1939

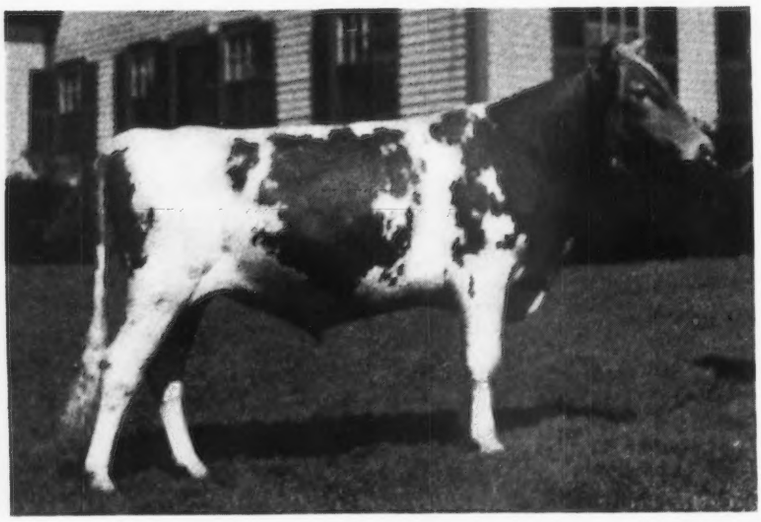

(SNAPSHOT)

SIRE

◀ ROCKINGHAM SPOTLIGHT 276722

Dropped November 25, 1937

Sire: ROCKINGHAM ROYAL SPORT 237072 by Rockingham Royal Holliston 112278, sire of 18 A. R. daughters that average 533.8 lbs. F., out of Imp. May Daisy's Fleurie 214454, G. P. D., with 2 A. R. records including 718 lbs. F., Cl. BB.

Dam: ROCKINGHAM HOLLIBELLE 523837
11165.9—607.7—GG
On retest (see below) By Rockingham Prince Hollistar 199981, sire of 10 A. R. daughters that average 640.9 lbs. F., out of Rockingham Ultra Belle 377870 with 2 A. R. records including 752.7 lbs. F., Cl. CC, a daughter of Rockingham Francaise 256675 with 3 A. R. records including 792.1 lbs. F., Cl. A. She is a full sister to Rockingham Maid 94933 15433.2 lbs. M., 820.4 lbs. F., Cl. D.

DAM

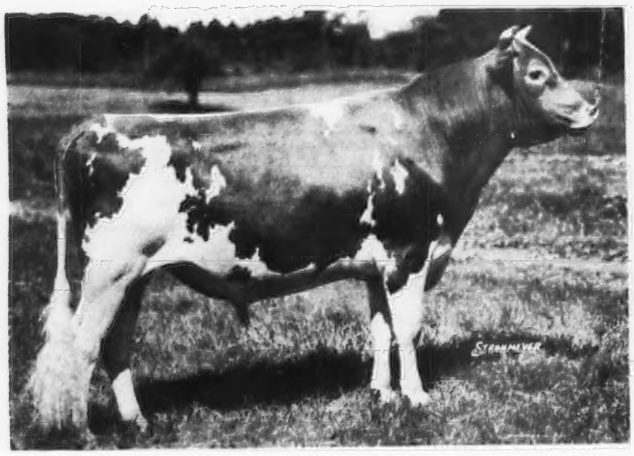

ROCKINGHAM ROYAL SPORT 237072
1st prize and Junior Champion Bull, Topsfield Fair, 1935. 1st prize and junior champion bull, Topsfield and Eastern States, 1936. 1st prize, Topsfield, 2nd, Eastern States and 5th, National Dairy Show. 1st prize in Cl., Topsfield Fair, 1938.

(SNAPSHOT)

ROCKINGHAM HOLLIBELLE 523837
11165.9—607.7—GG. 6668.3—350.71—E, 164 days. 1st prize in Cl., Topsfield and Eastern States, 1937. Junior Champion Female, Topsfield, 1938. 1st prize in Cl., Topsfield, 1938.

Also Consigned—3 FEMALES

ROCKINGHAM MARIE 537456—born January 4, 1935. Unofficial record of 13399.1 lbs. M., 560.5 lbs. F., Cl. DD. Sire: Holliston's Slogan of Rockingham 114355, sire of 18 A. R. daughters that average 612.7 lbs. F. Dam: Rockingham Mistletoe 339775 with 2 A. R. records including 588.8 lbs. F., Cl. AA. Dam of 2 A. R. daughters, 1 other on test. Sold open.

ROCKINGHAM PRINCESS FLO 599535—born September 21, 1937. Sire: Rockingham Sailor Prince 170277, A. R. Dam: Rockingham Flora 376036 with A. R. records of 12650.4 lbs., M., 592.0 lbs. F., Cl. G. Bred to Rockingham Peer 262614 a son of Rockingham Prince Hollistar 199981, A. R., and Rockingham Royal Rose 439111 with 2 A. R. records including 652.9 lbs. F., Cl. DD. Due January 5, 1940.

ROCKINGHAM FLORENCE 599537—born July 19, 1938. Sire: Rockingham Ultra Prince 231113, Junior Herd Sire at Rockingham. Three-fourths brother to Rockingham Sailor Prince 170277, A. R. Dam: Rockingham Princess Flower 553320, record of 11861.5 lbs. M., 566.9 lbs. F., Cl. F, by Rockingham Sailor Prince 170277, A. R., out of Rockingham Star Flower 389737 with 3 A. R. records including 704.6 lbs. F., Cl. B, a daughter of Imp. Starlight of the Fontaines 104102 A. R., dam of 5 A. R. daughters, 3 A. R. sons.

ROCKINGHAM *and* GREYCOURT FARMS

SALEM, NEW HAMPSHIRE

Farms Conveniently Located 5 Miles Apart

Federal Accredited Herd No. 98457
New Hampshire Bang's Accredited No. 14

Address correspondence to D. G. TENNEY, *Owner*

"The SIRE of SIRES"
LANGWATER HOLLISTON A. R.

METHUEN, MASSACHUSETTS

DELBERT FOX: Manager

Federal Accredited Herd No. 84561
Mass. Bang's Accredited No. 34

535 Fifth Avenue, Room 1002, New York City

Complete Dispersal

GWINLYN FARM

GEORGE GREEN, Proprietor

NEWARK - DELAWARE

Monday, October 23 - 1 p. m.

52—HEAD—52

3 Bulls 27 Cows 5 Bred Heifers
17 Open Heifers

Line Bred for 20 years on a foundation purchased from M. T. Phillips. Gerar Pearl's Royal 58411, Langwater Mary's Royal 82716, Majesty of Hill Girt 94103 and May King's Emerita 109688 are the principal ancestors. Mr. Green has concentrated this blood, carefully culling all low producers and unattractive individuals.

A fire a few days ago destroyed the barn, so all must be sold at once.

FOR CATALOGS WRITE
HERRICK-MERRYMAN SALES COMPANY
SPARKS, MARYLAND

Blood Tested

HOLLY FARM GUERNSEYS

120—HEAD—120

HOLLY FARM *consigns*

5 Head—2 cows, 1 young bull and 2 heifers to the

NEW ENGLAND SALE

Suffield, Connecticut

Hilltop Farm, October 10, 1939

This consignment includes
HOLLY FARM YVONNE 392186
with 13962.9 lbs. M., 741.0 lbs. F., Cl. CC

Accredited No. 9 *Federal Accredited for T. B.*

HOLLY FARM SIMSBURY CONNECTICUT
H. A. COSTELLO, *Mgr.*

Offering

THREE SONS OF

Bourndale Crown Prince 173012, A. R.

A Double Grandson of a Great Cow
JEAN DU LUTH CORONET 52816, A. R.

A dam-daughter comparison shows Crown Prince on 19 pair's average has raised the fat 17 pounds over the dams and 86.8 lbs., over the breed average. The 19 daughters average 11603 lbs. M., 644 lbs. F., mature equivalent basis.

Make Your Choice of His 3 Sons

No. 1 Born December 8, 1938.
Dam—CLEGHORN PRINCESS PAMELA 449032, A. R. 7507.6 M., 338.7 F., Cl. G.
Now on test in Cl. E and in 199 days has produced 6599.0 lbs. M., 273.85 lbs. F.

No. 2 Born January 7, 1939.
Dam—NEPTUNE'S PRECIOUS LILY 419891
Now on test in Cl. B and in 172 days has produced 6844.2 lbs. M., 305.34 lbs. F.

No. 3 Born January 25, 1939.
Dam—IMP. CHERRY BLOSSOM II OF OLD MILL 291715
11698.2 lbs. M., 543.5 lbs. F., Cl. EE
13449.8 lbs. M., 560.6 lbs. F., Cl. A

Also a bull born April 17, 1939
Sire—MEADOWBROOK FANNY'S NEPTUNE 181285, A. R., a son of Albamont Neptune 87421, A. R., that traces to Don Diavolo of Linda Vista 23565, A. R.
Dam—GLORIA OF LISETER FARM 284234, A. R. 12094.1 lbs. M., 582.1 lbs. F., Cl. B

ALL REASONABLY PRICED

Federal Accredited *Blood Tested*

HENRY LOCKHART, 3RD. A. N. DUNLOP
General Manager *Herd Manager*

CLEGHORN FARMS
Longwoods Talbot County
MARYLAND

At the WISCONSIN STATE SALE

October 19, 1939
Waukesha, Wis.

Take a look at this Hill Girt bred Bull Calf Backed by Generations of 700 lb. dams

HILL GIRT BELL BOY

Born: March 28, 1939

His Dam

GOLDEN MERRY BELL OF HILL GIRT 472007
12544.6—718.3—FF

Sire: GOLDEN NOBLE OF HILL GIRT 191228, A. R.
Has full sister with 742.6 lbs. F.
Sire: Golden Toro 106686
Dam: Golden Noble Girl 170616, A. R.
13598.0—772.3—A

Dam: MERRY TOP'S MERRY BELL 290335
12917.8—691.7—B
Sire: Merry Top of Hill Girt 137474
Dam: Noranda's Merry Bell 221978
13615.5—727.1—A
Sire: Noranda 108708
Dam: Merry Bell of Hill Girt Farm 176087
13354.0—817.1—A

His Sire

NORANDA 108708

His Dam was grand champion at the National Dairy Show and has a record of 816.8 lbs. F. He sired the second high producing cow of the breed with 1155.8 lbs. F., Cl. A; has 1 daughter with 886.1 lbs. F., Cl. BB, 1 with 868.7 lbs. F., Class AA, and 1 with 815.3 lbs. F., Cl. AA; has a total of 4 A. R. sons and 36 A. R. daughters, 11 with records over 700 lbs. F.

A bull calf with such superior inheritance for production justifies confidence in his ability to sire *producing* cows.

Consigned by

HILL GIRT FARM

CHADDS FORD PENNSYLVANIA

H. G. HASKELL, *Owner* JOHN COCHRANE, *Superintendent* LARRY TESSIER, *Herd Manager*

Accredited • Herd Established 1928 • Negative

Bayville Farms

LYNNHAVEN, VIRGINIA

Presenting: Four Daughters of

Maxim's Hermes of Quail Roost 198772, A. R.

Left to right: Ruayne Hermes Rose 444250, A. R., 11378.3 lbs. M., 603.7 lbs. F., Cl. E; 11588.9 lbs. M., 645.6 lbs. F., Cl. B. Ruayne Hermes Duchess 486654, A. R., 11249.2 lbs. M., 507.3 lbs. F., Cl. FF. Mary-Jene's Della 493959. To be tested next lactation. Ruayne Hermes' Rosebud 449730, A. R., 9772.3 lbs. M., 548.4 lbs. F., Cl. FF; 12347.0 lbs. M., 749.6 lbs. F., Cl. DD. (Unofficial).

Offering at Virginia State Sale, October 5, 1939

One Paternal Brother and Two Paternal Sisters of the above get

- BAYVILLE MAXIMUS
  Born January 5, 1939.
  Dam: BAYVILLE CHAMPION'S DIMPLE 452159, A. R.
  10982.8—556.5—G
  Her sire is CAUMSETT CHAMPION 136679, A. R.—Virginia State Gold Medal Bull. Her grandam is that great old brood cow, DIMPLE OF MOBJACK 100834.

  - MAXIM'S BAYVILLE JUANITA 528929
    Born August 22, 1937.
    Freshening just previous to sale.
    Dam: APRIL JUANITA 351738
    10169.0—512.8—BHI, she a daughter of Waldorf Ultra May King 88029, A. R.

    - MAXIM'S BAYVILLE BELLA 580123
      Born September 9, 1938.
      Dam: FOXDEAN'S BELLINDA 375946, A. R. 11922.5 lbs. M., 622.8 lbs. F., Cl. D. She being a daughter of Winston Farms Golden 124737, and a double granddaughter of Handsome Golden Charlie 75362, A. R., he being a son of Langwater Foremost 39191, A. R.

Also two males of this same breeding for sale. Send today for our Bull List. Prices and pedigrees gladly submitted.

C. F. BURROUGHS, *Owner* W. D. COOK. *Herdsman* E. C. TURNER, *Manager*

WE BELIEVE IN
His Majesty of Bournedale 194262

Sire: MAXIM OF BOURNEDALE 146164, A. R.
24 A. R. daughters—3 A. R. sons

Dam: ATAMANNSIT LA NOCE 162411, A. R.
15328.4—933.3—D. Dam of Maxim's La Noce 251835. 12229.0—600.7—GG.

His three nearest dams average 17817.1 lbs. M., 939.46 lbs. F., Six A. R. daughters average on best records 11727.8 lbs. M., 612.8 lbs. F., all immature, others on test.

And we are going down the line with him through these two outstanding sons:

RIEGELDALE MELBA'S EMORY 254801

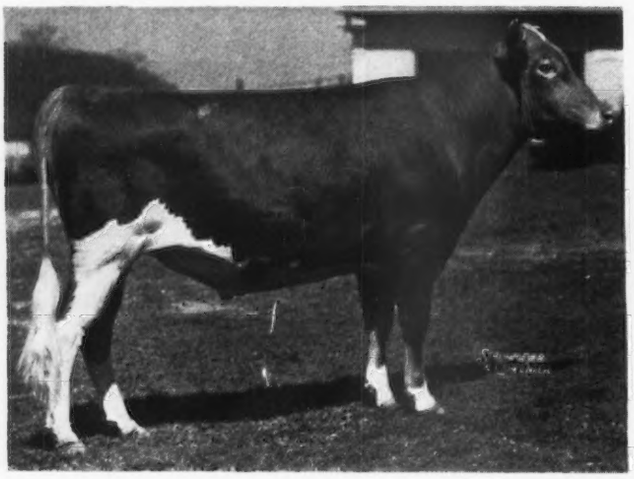

Dam
GREEN MEADOW MELBA 384421

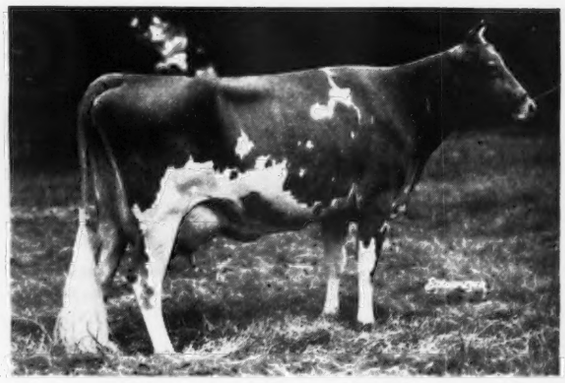

15342.9 lbs. M., 963.9 lbs. F., FF. (World's Record)
Dam of Coronation Melba 481509
13001.2 lbs. M., 804.5 lbs. F., GG (Sixth Place)

and

BOURNEDALE VISCOUNT 246190

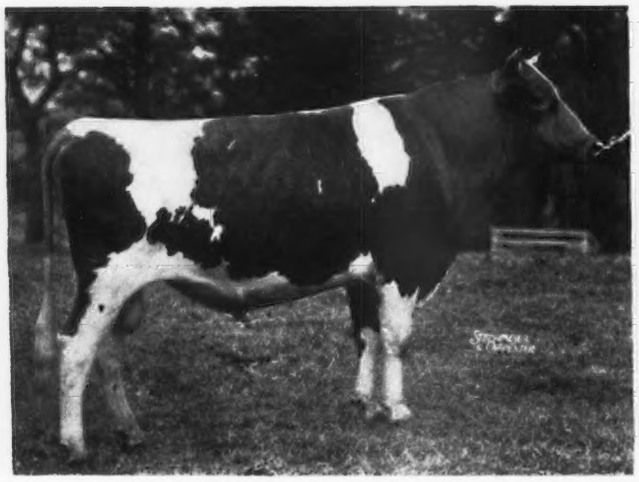

Dam
BOURNEDALE LADY VIOLET 289158

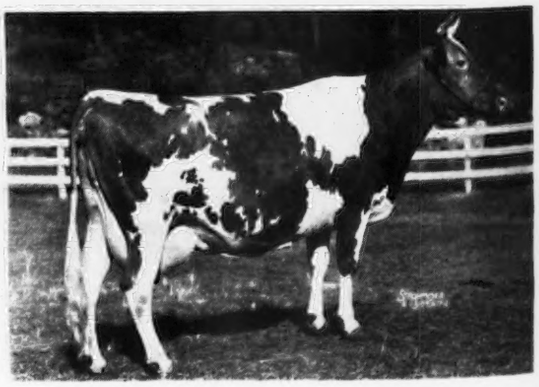

16876.5—777.1—AA 4 A. R. daughters.

A list of bull calves, of this line, gladly sent upon request

RIEGELDALE FARMS

TRION, GEORGIA
35 miles from Chattanooga, Tennessee

Federal Accredited for T. B.
Certificate No. 478722

RALPH W. COARSEY, *Manager*

State Accredited for Bang's
Certificate No. 90

Offering BROOKLANDWOOD BULLS, *sons of*

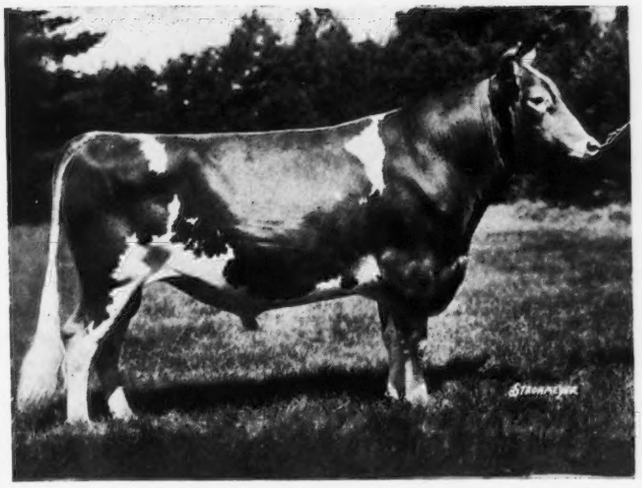

JUNIOR AND GRAND CHAMPION
MARYLAND STATE FAIR, 1937

Lot One

GABRIEL'S GEM 265655

Born September 9, 1938.

First prize bull calf Maryland Guernsey Breeders Field Day, 1939.

Dam:

BROOKLANDWOOD PEG 388955
9355.1—565.8—G

Now on retest. In 343 days has produced 10598.2—603.2—A.

Sire:
Langwater Moonlight 160256
3 A. R. Sons, 12 A. R. Daus.

Langwater Pharaoh 98719
30 A. R. Sons, 42 A. R. Daus.
Moonlight's Coronet of Jean Du Luth 128991
13997.0—706.0—A

LANGWATER GABRIEL 237500

A 3-year-old bull with 28 Daughters

Dam:
Langwater Angelina 396688
11409.1—594.1—F

Langwater Pharaoh 98719
30 A. R. Sons, 42 A. R. Daus.
Langwater Angelica 276138
11715.9—583.0—E

FROM 600 LB. DAUGHTERS OF

Sire:
Langwater Marmion 60160
Sold for $6,500
4 A. R. Sons, 19 A. R. Daus.

Langwater Steadfast 31672
Sold for $25,000.
33 A. R. Daughters with 38 records that average 12802.1 lbs. M., 643.3 lbs. F.
Imp. Langwater Lily 26606
10290.1—548.7—A

AIYUKPA GOLDEN MARMION 150519

24 A. R. Daughters, 12 Daughters on test now

Dam:
Aiyukpa Golden Coronet 195761
9263.8—619.2—G
Sold for $1,800.

Sunnybrook Royalist 62614
1 A. R. Son, 7 A. R. Daus.
Golden Coronet of Jean Du Luth 81283
Sold for $10,000.
15485.9—968.8—AA

GRAND CHAMPION, MARYLAND STATE FAIR, 1932, 1933, 1934. NATIONALLY KNOWN WINNER.

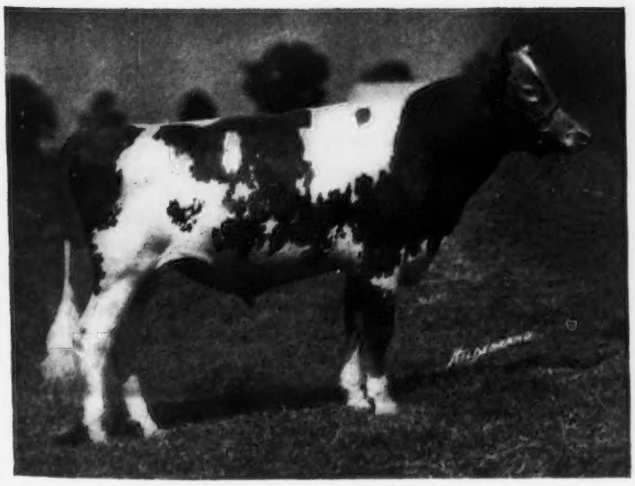

Lot Two

UNNAMED BULL CALF

Born January 21, 1939.

Dam:

BROOKLANDWOOD LADY RUBY 390225
9734.0—551.5—GG
11608.0—683.4—BB

Now on retest, in 188 days has produced 8899.1 lbs. M., 440.90 lbs. F., Cl. A.

ENTIRE HERD NEGATIVE TO THE BLOOD TEST
FEDERAL ACCREDITED

BROOKLANDWOOD FARMS

MRS. I. E. EMERSON, *Owner* **BROOKLANDVILLE, MARYLAND** G. H. HIBBERD, *Manager*

Woody Nook Farm Dispersal

DR. N. SPROAT HEANEY
Owner

Saturday, October 21 - 10:26 A. M.

At the farm--GLEN ELLYN, ILLINOIS

100 HEAD—The Entire Herd—**11 Bulls** (3 of service age)

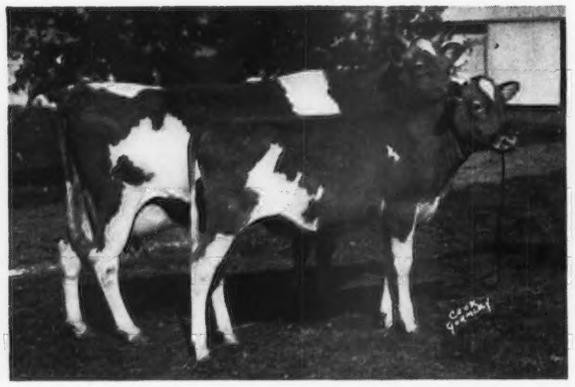

WOODY NOOK PRIMROSE 436062
12521.9—659.7—D. Dropped October 14, 1933. Sire: Beauty's Warrior of Barkrest 104388, sire of a 1063 lbs. F. daughter. Dam: Primrose Dot of Maple Ridge and her daughter
WOODY NOOK SLOGAN'S ROSE 593988 (Lot 2). Dropped January 29, 1939. Sire: Langwater Slogan 166129, A. R.

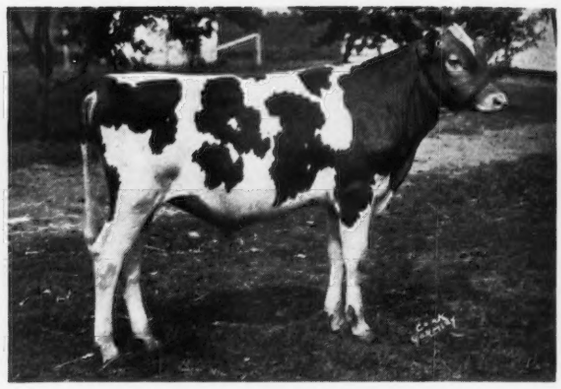

WOODY NOOK ROYAL 274981 (Lot 32)
Dropped January 30, 1939.
Sire: Corium Oliver's Rupert 234811, (Lot 75) he by Corium Slogan's Oliver 209731, Grand Champion, National Dairy Show, 1935. Dam: Woody Nook Fullpail 309519 (Lot 31).

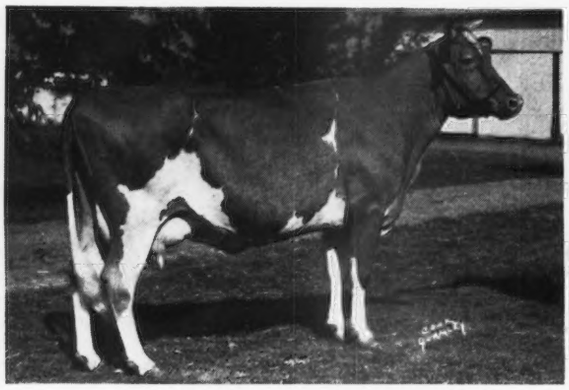

CORIUM SLOGAN'S RAINBOW 469518 (Lot 39)
Dropped April 11, 1935
On A. R. test, Class D, 212 days, 8407.8 lbs. M., 377.10 lbs. F. Sire: Langwater Slogan 166129. Dam: Corium Proud Lane's Lois 336248

WOODY NOOK COMMANDER BOW 593986 (Lot 40)
Dropped December 27, 1938
Sire: Little Orchard Commander 221467, he by Langwater Comet 202914 out of the great show cow, King's Coral of Traymore 231829. Dam: Corium Slogan's Rainbow 469518 to the left.

Langwater Slogan 166129, A. R. (by Langwater Valiant 51868, out of Imp. Slogan's Lady Astor of Langwater 149219, 636.3 lbs. F., Cl. A., 3 A. R. daughters including Langwater Honoria 264812, 937.4 lbs. F., Cl. AA, Class Leader, 3 A. R. sons, including Langwater Waldorf 128541, Grand Champion, National Dairy Show, 1931), Senior Herd Sire, will be in the sale, together with 20 of his daughters and 7 sons. Also 29 cows, safe in calf to his service. "Slogan" has sired more winners at important shows than any other living Guernsey bull and 15 A. R. daughters, including Corium Slogan's Leah 332801 (daughter in sale) 818.9 lbs. F., Class A. Grand Champion Cow, Wisconsin, 1933.

The young heifers generally will suit the most discriminating and all are particularly well grown.

Dr. Heaney reluctantly is disposing of his herd because of the pressure of professional interests.

FOR CATALOGS WRITE

Herrick-Merryman Sales Company • Sparks, Maryland

Woody Nook Farm Dispersal

Saturday, October 21 - 10:26 A. M.

On Main Street—Half Mile North Route 64
(25 Miles West of Chicago)

FORREST R. GRUNEWALD
Manager

60 Cows (33 A. R. / 10 on test) 12 Bred Heifers, 17 Open Heifers

MARILEA PAUL'S DAIRYMAID 397089 (Lot 79)
15247.2—696.2—GG
Dropped February 15, 1933.
Sold in 1936 Midwest Sale, top price, $1,300. Sire: Marilea Hermit's Paul 187064. Dam: Marilea Gay Boy's Dairymaid 324937

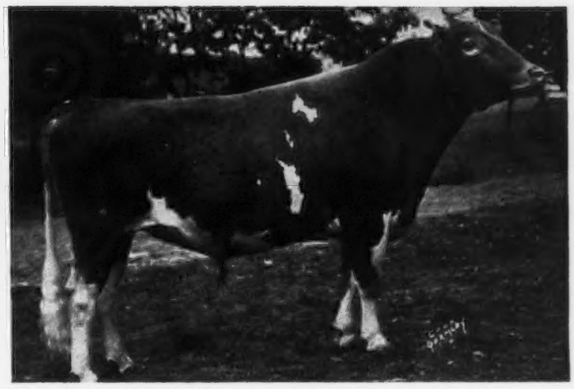

CORIUM OLIVER'S RUPERT 234811 (Lot 75)
1st, 1 year. Iowa, 1937; 1st, 2 year old bull, Ill., Wis., Iowa, 1938.
Dropped August 8, 1935.
Sire: Corium Slogan's Oliver 209731. Grand Champion, National Dairy Show, 1935. Dam: Corium Ultivan Olive 388411

CORIUM PROUD LANE'S PUFF 445712 (Lot 50) and two daughters—WOODY NOOK PUFF 555518 (Lot 51) and WOODY NOOK COMMANDER PUFF 593987 (Lot 52) CORIUM PROUD LANE'S PUFF 445712. 10855.3—620.0—DD. Dropped April 14, 1934. Sire: Proud Lane of Echo Glade 131568, half-brother to Proud Dora of Echo Glade 151373, 1007.1 lbs. F., Cl. A. Dam: Corium Ultimas' Heiress 226390. **Woody Nook Puff 555518.** Dropped November 1, 1937. Sire: Langwater Slogan 166129. **Woody Nook Commander Puff 593987.** Dropped January 2, 1939. Sire: Little Orchard Commander 221467.

MOUND CITY MELVA 470242 (Lot 36)
Dropped April 13, 1934.
Sire: Aiyukpa L. Marmion 186307. Dam: Mound City Moonbeam 281757, and her heifer calf. **WOODY NOOK SLOGAN'S MELVA 596513 (Lot 35).** Sire: Langwater Slogan 166129.

Slogan's Louis, son of Langwater Slogan, has 5 extremely attractive young daughters and 2 sons in the sale.

Proud Lane of Echo Glade 131568, half-brother to Proud Dora of Echo Glade 151373, 1007.1 lbs. F., Cl. A, has 6 A. R. daughters.

Seven daughters and 20 descendants of Beauty's Warrior of Barkrest (sire of a 1063 lbs. F. daughter) will be in the sale, together with 14 daughters of Little Orchard Commander (by Langwater Comet out of the great show cow, King's Coral of Traymore). Also Rosedale Gladys 426799, 567.5 lbs. F., Cl. GG, that sold for $1,100, Mid-West Sale, 1936.

Accredited for T. B. *Negative to Bang's*

FOR CATALOGS WRITE

Herrick-Merryman Sales Company • Sparks, Maryland

Choose Your Bull

from Herd Sires out of

Class Leading Dams

Senior Herd Sire:

WOLFPEN REPEAL 212967

Sire: LANGWATER ASTOR 198385 (Langwater Pharaoh 98719, A. R.—Imp. Slogan's Lady Astor of Langwater 149219, 13018.1 lbs. M., 636.3 lbs. F., Cl. A.) "Lady Astor" is the dam of 2 A. R. daughters with records as follows: 13413.0 lbs. M., 734.7 lbs. F., Cl. CC; 13264.1 lbs. M., 698.8 lbs. F., Cl. G.

Dam: WOLFPEN NANTILLY 258027. 11758.6 lbs. M., 731.5 lbs. F., 6th place when made. 15672.5 lbs. M., 872.8 lbs. F., Cl. AA. A daughter of Langwater Claimant 60952, A. R.

Junior Herd Sire:

A Line Bred Herd Sire of Foremost Blood Lines

ROYAL SUPERB 268335

Sire: FOREMOST PRE-EMINENT 221531, A. R. A son of Royal Supreme 137088, A. R., that has 27 A. R. daughters that average 11675.7 lbs. M., 586.3 lbs. F.

Dam: SUPERB'S FAITHFUL 410579. 12981.6 lbs. M., 662.1 lbs. F., Cl. G. 17363.3 lbs. M., 931.5 lbs. F., Cl. CC, Class Leader, 2nd place. "Faithful" is a daughter of that Great Producing Dam—Mixter Faithful 101637, A. R.

OFFERING . . . Line Bred Herd Sires of These Blood Lines

Reasonably Priced—Richly Bred

WRITE FOR PRICES AND PEDIGREES

LAKE DELAWARE FARM

DELHI, NEW YORK

PETER G. GERRY
Owner

H. S. TAYLOR
Manager

T. B. Accredited No. 483720 • *Bang's Free Certificate No. 100*

CLEAR SPRINGS FARM

Concord, North Carolina

Clear Springs Farm is line breeding "the best to the best"

Presenting . . . A "MAXIM" BRED SIRE

Clear Springs' Advancer 231878

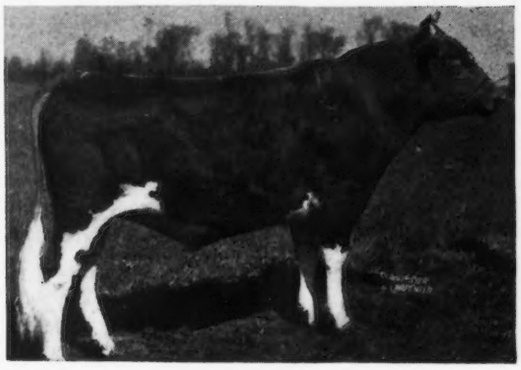

Advancer's Sire:

MAXIM OF BURKEVILLE 129388, A. R. Sire of 13 A. R. daughters with records up to 695.4 lbs. F., Class A, and 654.8 lbs. F., Class G. 6 daughters over 600 lbs. F. *He is a son of High Point Prince Maxim.*

HIS DAM

MAXIM'S INEZ OF QUAIL ROOST 355031

A daughter of High Point Prince Maxim (sire of 60 A. R. daughters, 10 of them have 12 records over 700 lbs. F.)

Records

LBS. MILK	LBS. FAT	CLASS
10894.8	592.6	F
11285.4	621.7	C
15613.0	829.9	A

"*ADVANCER*" line bred to that great sire High Point Prince Maxim on both the top and bottom side, is being used extensively and we are pleased with his get.

Offering . . .

2 promising, line bred, ADVANCER *sons out of high producing dams.*

Also — **We are consigning to the Virginia State Sale, October 5, 1939:**

Two extra good granddaughters of Foremost Gay Lad 117256, A. R. Out of high record A. R. Dams. One due to freshen October 15, 1939, bred to Clear Springs Glorious. One due to freshen November 15, 1939, bred to Maxim Master Fred. And one Millmount's Cavalier granddaughter due to freshen September 25, 1939.

Reasonably priced. Royally bred. Prices and pedigrees gladly submitted upon request. Write us for catalog. Visitors always welcome.

A. L. BROWN, ***Owner*** **G. H. CARTNER,** ***Manager***

MOORLAND FARM DISPERSAL

(E. A. MOORE, *Owner*)

55—HEAD—55

Monday, October 9 - Kensington, Conn. - 11.10 a. m.

(Near NEW BRITAIN)

20 Young Cows, fresh or to freshen before winter.

12 Bred Heifers, 5 Open Heifers, 18 Yearlings and Calves.

2 Bulls—MOORLAND CRUSADER 212287, a double grandson of Langwater Soldier 43379, A. R., and out of a granddaughter of Langwater Soldier 43379—sire of many of the animals.

MOORLAND GLADIATOR 268269, a three-year-old son of Langwater Soldier's highest testing daughter.

Moorland has long been famous for shapely udders.

The entire herd will be sold.

Federal Accredited 379628

This herd has passed 4 entirely negative Bang's tests.

FOR CATALOGS WRITE

HERRICK-MERRYMAN SALES COMPANY -:- SPARKS, MARYLAND

WE OFFER BULL CALVES BY SIX DIFFERENT A. R. SIRES AT GAYOSO

FEATURED at this time are FIVE 8 to 10 months old bull calves to be sold in our sale of 50 head at Indianapolis, Indiana, October 16. (See September 15 Guernsey Breeders' Journal pages 484-485 for description of bulls.) This sale will afford you an opportunity to buy a top bull calf at your own price.

From January 1 to August 31 there were 85 calves dropped at Gayoso. Here every cow has an official A. R. record and every heifer that freshens is tested. Most of these calves are by our PROVED SIRES. In addition to animals of good individuality, you also benefit by our years of official A. R. testing, outstanding show record and National reputation. Correspondence solicited and visitors welcomed.

GAYOSO FARMS HORN LAKE MISSISSIPPI

Federal Accredited Herd No. 61367 - State Accredited Herd No. 243

J. T. BUNTIN, OWNER F. A. ULKEN, MANAGER

We are Consigning...
to the **NEW JERSEY**

Guernsey Breeders Association Sale

October 7, 1939 at Trenton

TWO of the *nicest daughters* ever sired by *Mixter Hardwick 107510*, that great son of Mixter Faithful 101637 A. R., and the sire of 74 A. R. daughters that average 10430.8 lbs. M., 553.8 lbs. F.

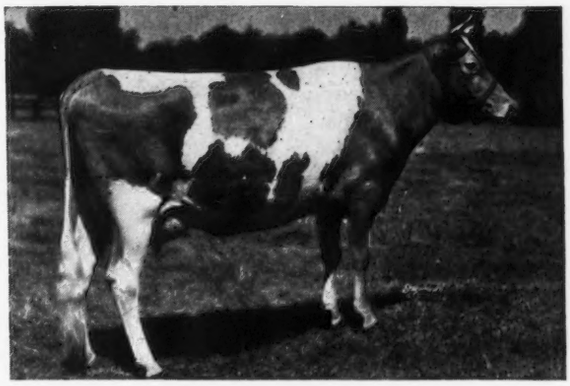

◀ **Hardwick's Lona 380897**
Dropped December 22, 1932
Record: 10622.4 lbs. M., 564.6 lbs. F., Cl. CC. Now fresh and started on test again.
Senior and Grand Champion at Maryland State Fair, 1937, as a four-year-old.

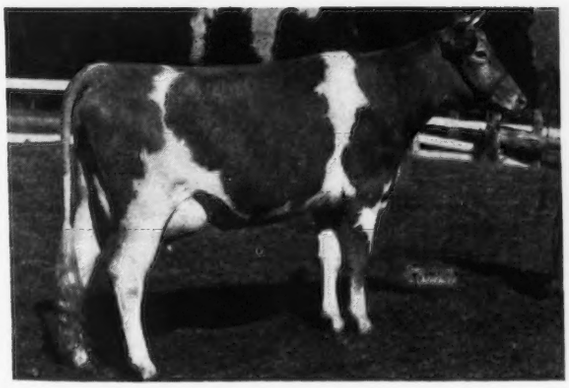

◀ **Hardwick's Trixie Ann 472773**
A beautiful 3-year-old, now on test and in 177 days up to July 31 has made 7013.1 lbs. M. and 324.12 lbs. F., Cl. E.

For other consignments see the September 1 Journal, Page 398, and September 15, page 497.

LOCUST GROVE DAIRIES, *Westville, New Jersey*

T. B. Accredited -:- *Blood Tested*

HENRY W. LEEDS, *Owner* JOSEPH P. BROADHURST, *Manager*

Federal Accredited 169750 Pennsylvania Bang's Certificate 660

VALLEYWOOD GUERNSEYS

Another "Grand Champion" in our

"HARRIET" *Family*

TRI-COUNTY GUERNSEY BREEDERS MEMBER

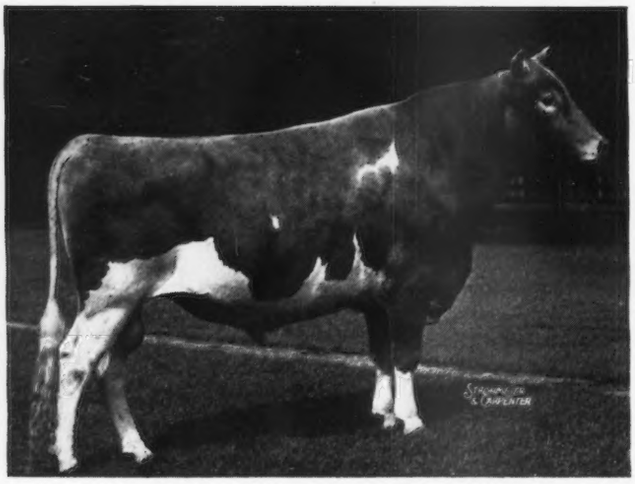

◄ Valleywood Valiant Hero 235690

Our Junior Herd Sire

Senior and Grand Champion, Devon, 1939 (at 3½ years of age)

Sire: VALLEYWOOD VALIANT 200316, A. R., 10 A. R. daughters, 13 records average 12632.1 lbs. M., 600.7 lbs. F., 10 with first calf, 3 with second calf.

Dam: VALLEYWOOD HARRIET 357789, A. R., 14223.2—781.8—CC. Grand Champion Cow, Devon, 1937. 1st aged cow, Waterloo, 1938. 2nd aged cow, National Dairy Show, 1938.

Sons of "VALIANT HERO" for sale at reasonable prices

VALLEYWOOD FARMS, Penllyn, Pennsylvania

GEORGE C. KLAUDER, *Owner* HARRY CARRE, *Manager*

Renew Your Subscription to the JOURNAL . . .

$1.50 *for one year*

$2.50 *for two years*

$5.00 *for five years*

$4.00 *for one year for foreign subscriptions*

THE PINES

For the farmer-breeder Interested in production

WE SUGGEST: "Add a little Cherub blood to your herd."

Head your herd with a Highland Place Gitchie son.

Line bred on a Cherub foundation "Gitchie" is a grandson of LANGWATER SLOGAN 166129, A. R., and PROUD DORA OF ECHO GLADE 151373, A. R. (3 records average 806.0 lbs. F.)

REASONABLY PRICED

Write for complete information and pedigrees.

WATERLOO, IOWA

EUSTICE GOLINVAUX, Owner FRED JOHNSON, Herdsman

Guernsey Pedigree Service

TYPEWRITTEN PEDIGREES

We supply two-color, typewritten pedigrees with show winnings, Advanced Register data and outstanding sale prices as follows:

Size	Price Each
8½ x 17 inches, 14 ancestors	$1.00
11 x 17 inches, 30 ancestors	1.50
13 x 17 inches, 62 ancestors, with list of progeny, for post binders	2.50
4¼ x 7¼ inches, 14 ancestors, giving list of progeny, for pocket herd books (handwritten)	1.00
8½ x 11 inches, 14 ancestors with list of progeny, for ring binders	1.00
Extra charge, if sketch is desired on any of the above pedigrees	.50

DUPLICATOR PEDIGREES (two colors)

Size	Price for ten
8½ x 17 inches, 14 ancestors	$1.50
11 x 17 inches, 30 ancestors	2.50

NOTE: In compiling duplicator pedigrees it is necessary to prepare a master copy. When ordering duplicator pedigrees, therefore, include the regular price for one pedigree, as given above, plus the charge for ten duplicates. Eleven duplicates will be furnished.

The American Guernsey Cattle Club

Peterborough, New Hampshire

Louis Merryman's 32nd Semiannual Sale

Maryland State Fair Grounds - Timonium, Maryland

80 HEAD **Monday, October 30** **80 HEAD**

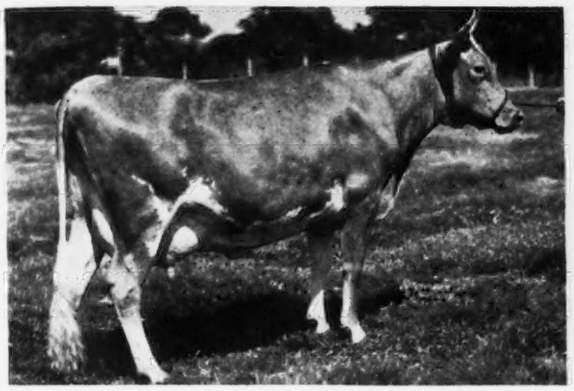

The Dam of SHERWOOD FOREST JUDGE 273228
(IN SALE)
(he by Coronation Potentate 225916)
SHERWOOD FOREST MODEL JEAN 458250
10180.4—522.0—G
(She by Sherwood Forest Model 201462, out of Sherwood Forest Joan 385848.
12508.0—574.3—G 14331.1—701.9—C
Consigned by J. L. PRATT, FREDERICKSBURG, VA.

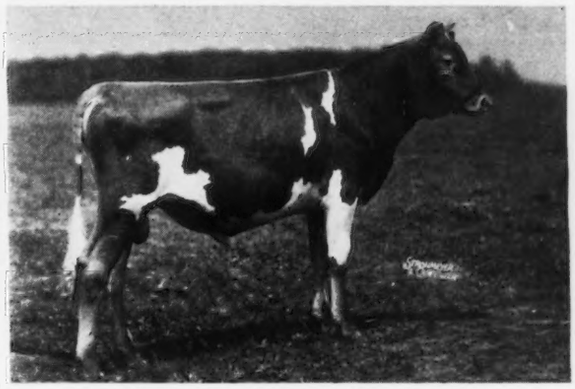

FAIRLAWN COMMENTATOR 266749
(IN SALE)
Sire: GREEN MEADOW HORNET 189962, A. R., 1 A. R. son, 7 A. R. daughters (he by Green Meadow Coronation King 109429, A. R.)
Dam: VALENTINA OF ROSE LANE 460515
10955.9—570.7—G
(She by Langwater Coventry 199099, A. R.)
Consigned by FAIRLAWN FARMS, INC., ADELPHIA, N. J.

15 or 20 young bulls by noted sires out of high record dams

A carload from Thatch Meadow Farm, St. James, Long Island, of Cows (many A. R.) and heifers out of high record cows by sons of Langwater Valor 79775 and Green Meadow Coronation Prince125281

30 to 35 head from Mrs. Fred Drew's Kenilworth herd. All the Fall freshening cows and bred heifers.

Others consignments from near-by states.

At the Maryland State Fair, 1939, the Junior Champion Bull came from Louis Merryman's 30th Semiannual Sale at $585; the Junior Champion Female and the 4th Aged Cow came from the 31st Semiannual Sale at $190 and $150, respectively. Similar bargains can be obtained in this 32nd Sale.

RESERVE HILL DISPERSAL

Saegmuller Brothers
Owners

Arlington, Virginia (Near Washington, D. C.) **Tuesday, October 31**

60 HEAD 60

Entire Herd — 21 Registered Guernseys and 39 Grades

All from Federal Accredited for T. B. and State Bang's Free Herds.

For catalogs write

Herrick-Merryman Sales Company - Sparks, Maryland

CATHEDRAL FARMS • ONEONTA, NEW YORK

CATHEDRAL SAN GABRIEL 219482
Senior Herd Sire at Cathedral Farms
Sire: Saugerties Royal Sequel 159031, A. R.
Dam: Allenholm Sadie 267894, A. R.
15130.2—809.8—AA

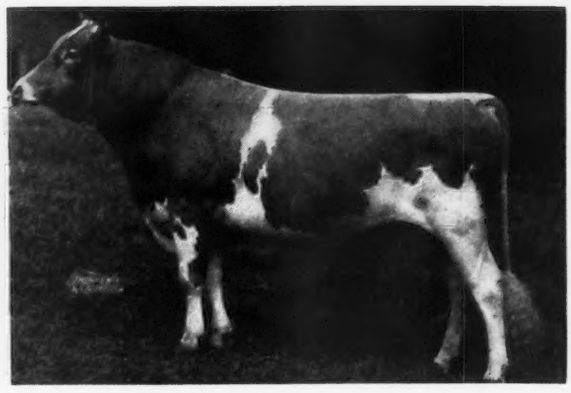

CATHEDRAL JEWELL'S CHAMPION 250008
Junior Herd Sire at Cathedral Farms. **Sire: Rose's Cathedral Sequel 208449.** Full brother to the World's Record Cow, Cathedral Rosalie 334299, A. R., with 23714.5 lbs. M., and 1213.1 lbs. F., Cl. A. **Dam: Sadie's Cathedral Jewell 389284.** The "Miracle Cow" with a record of 17629.3 lbs. M., 781.7 lbs. F., Cl. F.

DEAR GUERNSEY BREEDERS:

We have recently been presented with a few bull calves out of our top and near top cows with big records such as Cathedral Dorothy's Lass 368252, A. R., with 18814.8 lbs. M., 1043.3 lbs. F., Cl. BB; Cathedral Jeanette Rilma 521102 (this bull is a grandson of Cathedral Jane Rilma 436664 with a record of 16681.0 lbs. M., 847.6 lbs. F., Cl. GG. His dam, Cathedral Jeanette Rilma 521102 is starting off with a big record. Cathedral Kate S's Kate 470570 with a record of 14680.1 bs. M., 795.5 lbs. F., Cl. FF, placing her fourth to the world's record.

We have to offer the following calves at popular farmer's style prices:

DATE DROPPED	*DAM*	*SIRE*
March 14, 1939 (Cathedral Sarah's Sequel 275782).	MABEL'S CATHEDRAL SARAH 319985, A. R., with a record of 10319.5 lbs. M., 567.3 lbs. F., Cl. E. Her Sire: Saugerties Royal Sequel 159031, A. R.	CATHEDRAL JEWELL'S CHAMPION 250008
July 12, 1939	CATHEDRAL SARAH'S MABEL 519818. Now on A. R. test. Her first month she made 1104.9 lbs. M., 59.44 lbs. F., Cl. F.	CATHEDRAL JEWELL'S CHAMPION 250008
July 14, 1939	CATHEDRAL ARABELLA 263137, A. R., with a record of 10756.2 lbs. M., 569.2 lbs. F., Cl. G	CATHEDRAL JEWELL'S CHAMPION 250008
August 6, 1939	CATHEDRAL BETTY'S BELLE 436662, A. R., with a record of 11772.7 lbs. M., 657.2 lbs. F., Cl. GG. Her Sire: Saugerties Royal Sequel 159031, A. R.	LOMA RILMA'S AJAX 188828
August 15, 1939	CATHEDRAL ROYAL BEAUTY 521101. Now on A. R. test. Full sister to Cathedral Betty's Belle 436662, A. R. 11772.7—657.2—GG.	CATHEDRAL SAN GABRIEL'S CAESAR 250004. His dam is Cathedral Dorothy's Lass 368252, A. R., with 18814.8 lbs. M., 1043.3 lbs. F., Cl. BB. (World's Record).

If you will tell us what your wants are, we will convince you that now is the time to get a herd sire from Cathedral Farms Guernseys.

A herd sire from Cathedral Farms will so improve your herd that each annual inventory of your herd will show a sufficient increase in value to soon cover the cost of the herd sire.

We have listed these youngsters at a price that will appeal to you.

We will gladly send you full particulars and information including official test records.

Yours for Bigger and Better Guernseys

H. H. BUCKLEY,
CATHEDRAL FARMS, ONEONTA, NEW YORK

Dispersal of LYNDELL FARM GUERNSEYS

Lyndell, Chester County, Pennsylvania
Tuesday, October 17, 1939
At DOYLESTOWN, PENNSYLVANIA

50 *Tuberculin Accredited, Bang's Free Certified* **50**

Twenty-two Cows In Milk, Two Bulls, Balance Heifers

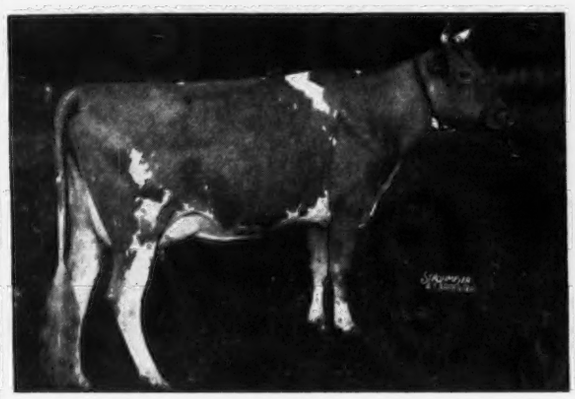

LYNDELL'S PETER PAN'S BUTTERCUP 597816
Dropped January 29, 1937
Calved in July, Milked 38 lbs. daily.

Sire: RIVERVIEW'S PETER PAN 206120, he by Langwater Peter Pan 116859, out of a daughter of Riverview's Stars and Stripes Governor 98021 A. R., sold for $5,000, grandson of Langwater Stars and Stripes 21872, A. R.

Dam: LYNDELL'S PRINCESS BUTTERCUP 490982. This combination of breeding has produced splendid results in this herd, resulting in cattle of good type, correct udders and profitable production.

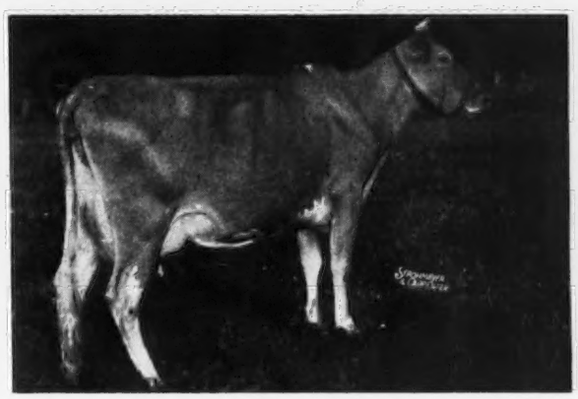

LYNDELL'S PRINCESS BUTTER CUP 490982
Dropped June 10, 1934.
9683—487.6—as a three-year-old, in C. T. A.

Sire: PRINCE CHARMING OF FELLOWSHIP 193318, he by Atamannsit Corinthian 135201 that sired such noted daughters as Valleywood Harriet with 781.8 lbs. F., a grand champion cow whose son is also a grand champion winner, Valleywood Hattie 2d 421608, with 796 lbs. F., Cl. AA, dam of Valleywood Honesty 545684, 7th in Cl. GG. with 792.3 lbs. F.

Dam is line bred to the Langwater Stars and Stripes line that is the foundation of this herd.

- This herd established in 1923 has never had a reactor to Tuberculosis or Bang's Disease.
- Has averaged 410 lbs. F. on two milkings daily in the Chester Valley D. H. I. Association
- The foundation of this herd was the blood lines of Langwater Stars and Stripes 21872 and Langwater Master Fred 51494 and also used in the herd was the good bull, Brookmead's Master Fred 142975 that sired Master Fred's May-time of Bdk. 274611 with 857.1 lbs. F., Cl. D and other high record daughters.
- The Senior Herd Sires at present are Brookmead's Courageous 240575, dropped January 28, 1936, by Langwater Peer 156557, he by Langwater Sheik 77112. Dam: Brookmead's Courtesy 350941 with 11762.9 lbs. M., 543.3 lbs. F., Cl. CC she by Brookmead's Herald 152117.
- Riverview's Peter Pan 206120, by Langwater Peter Pan 116859 out of Riverview Governor's Marigold 280895 with 9724.8 lbs. M., 528.6 lbs. F., Cl. C, by Riverview's Stars and Stripes Governor 98021.

Supplementing this sale will be thirteen cows from LISETER FARMS, Newtown Square, Pennsylvania, making a total of 35 in milk, cows or heifers.

For catalogs write

THE PATE SALES COMPANY • KENNETT SQUARE, PA.

WALTER ANDREWS, *Auctoneer*

Grenfel Farm

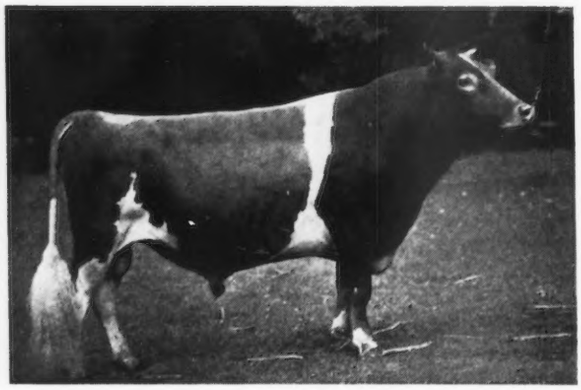

WE ARE CONSIGNING

A Son and Daughter of

VALLEVUE BUTTERFAT SLOGAN 229809

to the Wisconsin State Sale

October 19, 1939

Please look them up in your catalog

SUFFOLK HORSES SUFFOLK SHEEP

SEYMOUR BROTHERS

WEST ALLIS, WISCONSIN

ACCREDITED NEGATIVE

For Sale

6 Guernsey Heifers from calves to bred heifers. Also some choice young bulls from dams with A. R. records. Well bred, good type, T. B. and Bang's Free. Just the right age for farmers to grow out at a profit.

For further information write

Box 234

Buck-Mar Farm - Buckley, Washington

OFFERING . . .

Cooper's Arline's Africander

One of the last sons of Langwater Africander 57121, A. R. (Sire of 75 A. R. daughters and 33 A. R. sons, sold for $25,000).

2 BULLS - *Sired by:*

Boulder Bridge Demonstrator 173733, A. R., that is by Langwater Eastern King 63072, A. R., that resold for $35,000; full brother to Langwater Queen of the East 70304, A. R., (16980.4 lbs. M., 831.0 lbs. F., Cl. A, and sold for $11,000) and out of Mixter Gertrude 79712, A. R., half sister to Mixter Faithful 101637, A. R. (sold for $12,700). These bulls are out of dams that milked 7153.9 lbs. M., and 7182.9 lbs. M., in 153 days.

A Few Females For Sale

Grant N. Enlow **Fairfield, Iowa**

Consigned . . .

LOUIS MERRYMAN'S SEMIANNUAL SALE

Timonium, Maryland, October 30, 1939

20 HEAD including 3 "STEADFAST" Bulls

SIRED BY . . . **Coronation Prince Steadfast 221672**

Sire: Green Meadow Coronation Prince 125281, A. R.
Dam: Green Meadow Alicia 317414, A. R., 10241.0 lbs. M., 634.1 lbs. F., Cl. G. A daughter of Green Meadow Coronation King 109429, A. R., and out of Foremost's Alice of Locust Hill 174539, A. R.

Here is an opportunity to get a real bull bargain

All by "STEADFAST"

1. MIDDAY'S GOLDEN VIOLET 285070
Bull calf dropped January 5, 1939.

2. SAUGERTIES THERESA 271375
Bull Calf Dropped September 11, 1938.

3. GOLD OF COLD SPRING HARBOR 303306
Bull calf dropped March 3, 1939.

We feel confident that if you are looking for a choicely bred Green Meadow–Steadfast bull that these three will meet with your approval.

T. B. Accredited 370824 *N. Y. Bang's Approved 174*

THATCH MEADOW FARM **ST. JAMES, LONG ISLAND NEW YORK**

G. W. BACON, *Owner* IRA C. DOGE, *Superintendent*

WAUKESHA COUNTY

GUERNSEY BREEDERS' ASSOCIATION

Founded 1906

Consider the Possibilities
of selecting your next herd sire in Waukesha County.

Write today to Delbert H. Kingston, Sec'y.-Treas., of Waukesha County Guernsey Breeders' Association, and plan a trip to this "Guernsey Capital of America" to look for your next herd bull.

1. Easy to see several good herds in a short time.
2. Large numbers to select from. Over 800 breeders and dairymen within a small radius.
3. Popular blood lines backed by generations of known production. You will find Glenwoods, Yeksas, May Roses, Sequels, Butterfats, Cherubs, Valentines, etc.
4. Herds free from disease. County is accredited for T. B. and is a leader in Bang's eradication.
5. Competent cow men will conduct you around the county.

A Pleasing Combination...

MAY ROSES on the top side
GLENWOODS on the bottom

Your choice of 2 Line bred bulls by Shoreland Levity Lad 171949 (Shuttlewick Champion 100971, A. R.—Shoreland Katina 134393).

One Dropped DECEMBER 17, 1938
The Other DECEMBER 20, 1938

Both are well bred and combine the best of our breeding.

WRITE US YOUR NEEDS

Prices and pedigrees gladly submitted upon request

SHORELAND FARMS

L. B. STEVENS — *Oconomowoc, Wisconsin*

Guernsey Grove Guernseys

***present*... OUR JUNIOR HERD SIRE**
KITCHENER FEARLESS 256064
Junior Champion at the Waukesha County Dairy Show, 1939

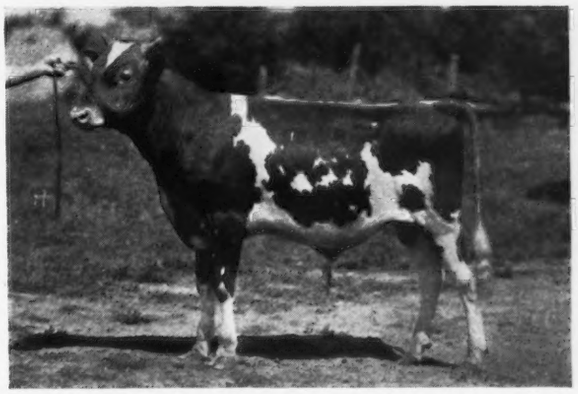

SIRE: DOUGLASTON PRINCE ROYAL 214096. Promising young son of Imp. Financier of Myrtle Place 166260, A. R., and Shuttlewick Mirth 129736, A. R., 13633.6 lbs. M., 706.1 lbs. F., Cl. G, dam of 3 A. R. daughters. DAM: GEM OF KITCHENER 431887. 12226.3 lbs. M., 683.1 lbs. F., Cl. FF. Daughter of Argilla Lord Henry 202281, a son of Palotterie of High Rock 187483, A. R., and out of a daughter of Lynbrook Promise 161094, A. R.

Offering a promising son of Willalvin's Staraletta 228024 (grand champion cow, Waukesha County Dairy Show 3 times), 3 A. R. daughters, another on test. Reasonably Priced.

Herd Accredited and Negative.

William H. Basse, Route 3 — **Box 225, Waukesha, Wisconsin**

F. E. FOX and SON

offer for sale

Line bred herd sires

Backed by generations of good breeding and proved production.

All sired by
ADMIRAL GOLD 194065, A.R.
8 A. R. daughters

Sire of the first prize get of sire, Waukesha Dairy Show, 1938.

Write us your needs—Prices and pedigrees gladly sent upon request. Occasionally we also have a few cows and bred and open heifers for sale.

Federal Accredited B501 — *Negative to Bang's 10000*

Waukesha — **Wisconsin**

Head Your Herd with a "Gladiator"

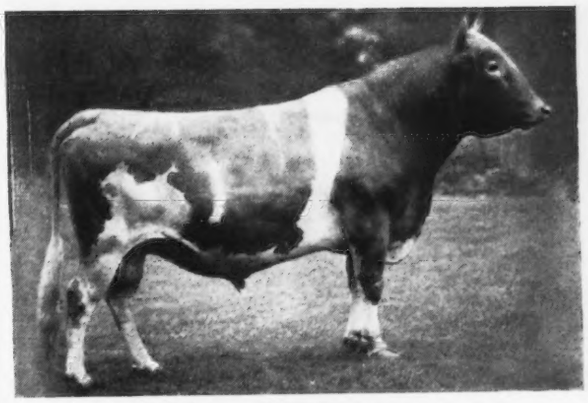

BOULDER BRIDGE GLADIATOR 198841, A. R.
Sire: LANGWATAR WALDORF 128541
Dam: PANSY MAIC¾ OF CITY VIEW 90944
2 A. R. daughters

"Gladiator's" first 16 tested daughters (not selected) average 11347.0 lbs. M., 5.0% test, 567.0 lbs. F., mature equivalent basis, Cl. A, 3 milkings daily. Sire of winners at the Wisconsin State Fair, 1939, including 4th prize Get of Sire, 5th prize Produce of Dam, 5th prize Breeders' Young Herd and 5th prize Dairy Herd. His Get won 75% of the blue and purple ribbons at the Racine and Walworth County Fairs.

OFFERING: Sons and Grandsons of "Gladiator" for Sale.

FEDERAL ACCREDITED — BANG'S FREE 491

CHARLES J. MITCHELL & SON — **Waukesha, Wis.**

THE GUERNSEY CAPITAL OF AMERICA

PINE MANOR

Valor's Maxim 214204—*Born: September 28, 1933*

Second prize two-year-old, Indiana, 1936. Sire of Valor's Fortune 455224, 13086.3 m., 527.2 f., Cl. GG, on retest in 311 days has produced 12454.6 m., 535.36 f., Cl. E; Angeline's Evangeline 474088, on test in 341 days produced 11611.0 m., 556.58 f., Cl. G; Fortune's Virginia 486749, on test in 233 days produced 10016.3 m., 385.65 f., Cl. F; Blossomdale Maxim's Brilliant 524134, on test in 176 days produced 6972.0 m., 297.3 f., Cl. GHI; 4 others on test.

Sire:
LANGWATER VALOR 79775, A. R.
Sold for $10,000. Peer Challenge Cup, N. D. S., 1929. 22 A. R. sons, 54 A. R. daughters, 91 records average 12184.8 m., 600.1 f., 68 in immature classes.

Dam:
FAYROYAL'S HILDA 347884
12195.6 m., 641.9 f., Cl. G, 15702.1 m., 831.3 f., Cl. BB. 2 A. R. daughters. Foremost Jixie 378855, 14892.2 m., 670.1 f., Cl. C. Foremost Lilda 475297, 11388.4 m., 623.8 f., Cl. G.

Sire's Sire:
LANGWATER VALIANT 51868
29 A. R. sons, 28 A. R. daughters, 45 records ave. 12368.4 m., 597.4 f.

Sire's Dam:
LANGWATER QUEEN OF THE EAST 70304
13221.5 m., 646.8 f., Cl. G
16980.4 m., 831.0 f., Cl. A
4 A. R. sons, 1 A. R. daughter.

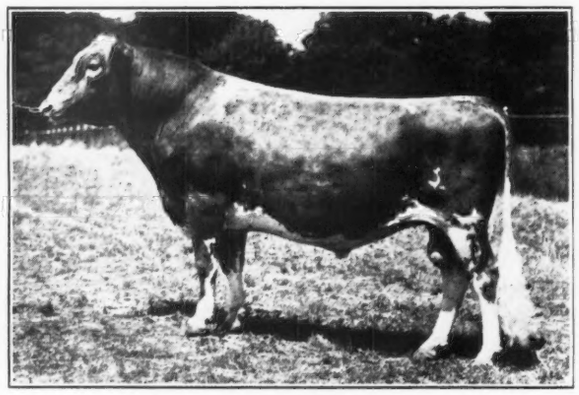

Valor's Maxim

Dam's Sire:
MAY ROYAL'S MAJESTY 117245
8 A. R. sons, 39 A. R. daughters, 26 over 500 lbs. f., 15 over 600 lbs. f.

Dam's Dam:
FOREMOST'S BEAUTY 186572
10347.1 m., 559.0 f., Cl. F
9559.1 m., 586.8 f., Cl. C
Member 1st pr. A. R. Get of Sire, N. D. S., 1929.

Langwater Corporal 220214—*Born: June 23, 1934*

His 14 nearest tested dams average 14056.9 m., 702.0 f. Junior Champion, Indiana Regional Show, 1935. Owned jointly with Mr. Fred Siess, Lebanon, Indiana. Sire of: Dicta's Adaline 486750, on test in 183 days produced 5712.2 m., 246.4 f., Cl. F; Viola's Josephine, on test in 77 days produced 2782.2 m., 113.53 f., Cl. E.

Sire:
LANGWATER COUNTRYMAN 200171
8 A. R. daughters, 4 over 600 lbs. f., all but one made in 2-year-old class.

Dam:
LANGWATER CORONATION 373694
11353.6 m., 577.6 f., Cl. G. Dam of: Langwater Diadem 237502. Sold for $1600.

Sire's Sire:
LANGWATER MERRYMAKER 166128
9 A. R. sons, 22 A. R. daughters, 29 records ave. 11467.3 m., 542.4 f., 25 in immature classes.

Sire's Dam:
LANGWATER COUNTRY FLOWER 204359
10536.1 m., 580.7 f., Cl. F
15106.3 m., 790.4 f., Cl. A
1 A. R. son, 3 A. R. daughters.

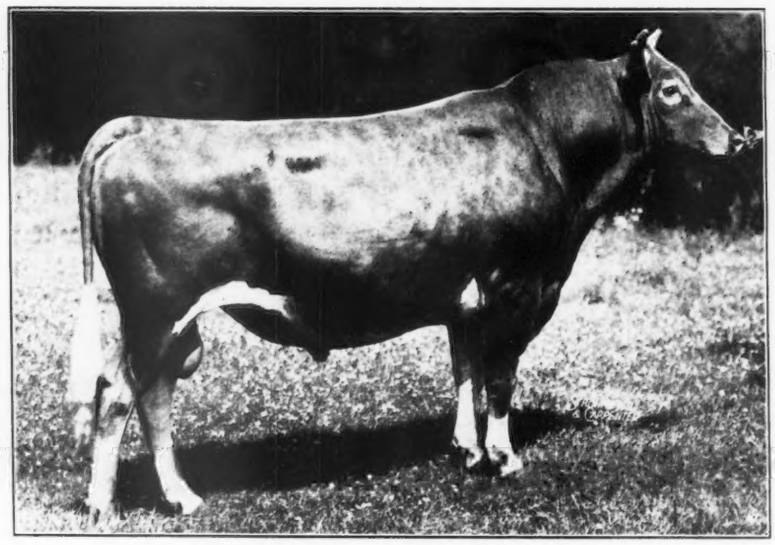

Langwater Corporal

Dam's Sire:
LANGWATER PHILOSOPHER 187794
Sr. and Gr. Champ., N. Y., Brockton, 1932 and 1934. 1 A. R. son, 9 A. R. daughters, 11 records ave. 10738.2 m., 554.0 f., all immature classes.

Dam's Dam:
LANGWATER CORONET 304321
12811.5 m., 679.0 f., Cl. D

We extend to eastern and middle western breeders, a special invitation to visit Pine Manor on your way to and from the "National"

HERD SIRES

Coronation Count 241114—*Born: November 30, 1934*

Full brother to Green Meadow Queenie 384717, 12839.5 m., 728.7 f., Cl. G. Sire of Coronation Althea 520571, 1st prize two-year-old, Indiana, 1939, now on test in 154 days produced 6132.4 m., 259.67 f., Cl. G.

Sire:

GREEN MEADOW CORONATION PRINCE 125281, A. R.

5 A. R. sons, 31 A. R. daughters. 38 records average 11732.2 m., 602.3 f., 34 in immature classes, 1 in triple letter. Green Meadow Joan 349479, 18894.7 m., 854.5 f., Cl. A.

Dam:

AIYUKPA QUEEN 221553

10071.3 m., 567.4 f., Cl. FF, 11871.6 m., 655.3 f., Cl. A (at 10 years). 1 A. R. son, 1 A. R. daughter, 1 on test, Chinquapin Meadow Princess 501460, on test in 135 days produced 5900.7 m., 259.14 f., Cl. G. 1st pr. 3-year-old, N. D. S., 1930. Grand Champion cow, Ohio, 1933, Grand Champion cow, New York, 1934.

Sire's Sire:

GREEN MEADOW COURAGEOUS 81810

3 A. R. sons, 15 A. R. daughters. 3 over 800 lbs. F. Green Meadow Consort 307632, 15183.0 m., 848.7 f., 10th pl. Cl. E.

Sire's Dam:

GREEN MEADOW CORONATION PRINCESS 134448

Started on test and in 84 days produced 3410.0 m., 157.05 f., when she met with accidental death. 1 A. R. son.

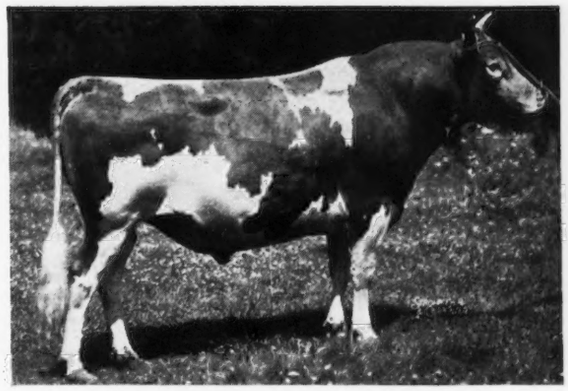

Coronation Count

Dam's Sire:

CHERUB'S YANK OF THE PRAIRIE 111280

Sr. and Gr. Champ. Iowa and Nebr., 1927. Jr. Champ. Sesqui-Cent., 1926. 2 A. R. daughters.

Dam's Dam:

CHERUB'S QUEEN OF THE PRAIRIE 177312

9647.1 m., 517.6 f., Cl. GG 11387.7 m., 599.6 f., Cl. CC Jr. Champ. N. D. S., 1926. 1st 2-yr.-old, N. D. S., 1927. 1st 4-yr.-old, N. D. S., 1929. 1 A. R. son, 1 A. R. daughter.

Coronation King of Pine Manor 250949–*Born: March 28, 1937*

"King of Pine Manor" carries throughout his pedigree the blood of the great sires and brood matrons that made the Coronation herd (formerly Green Meadow) famous. Full brother to Pine Manor King Kenfleur 269363, owned jointly with Kenfleur Farms, Danville, Illinois.

Sire:

CORONATION ROSE KING 238549

Herd sire at Normandy Farm, New Augusta, Indiana. Sold for $5,000. Sire of: Coronation Wisteria 490725, now on test in 305 days has produced 12070.4 m., 533.94 f., Cl. F. Sire of 1st prize Bull Calf, Indiana, 1939. Sire of 1st prize get of sire, Indiana, 1939,

Dam:

GREEN MEADOW MINUET 356033

14433.8 m., 708.7 f., Cl. F, 19093.0 m., 864.2 f., Cl. A. 1st 2-year-old cow, Brockton Fair, Mass., 1934. Dam of: Coronation Minuet 456698, in 344 days, 12681.0 m., 635.0 f., Cl. C. Coronation Prince 241119, Herd sire at Coronation Farm.

Sire's Sire:

GREEN MEADOW AMBLER 199077

Jr. Champ., Ill., 1933. Jr. and Gr. Champ., Ohio, 1933. 7 A. R. daughters, Ambler's Clara of Gwynllan, 441360 12037.7 m., 576.9 f., Cl. G.

Sire's Dam:

GREEN MEADOW ROSAMOND 317416

14218.1 m., 803.7 f., Cl. C

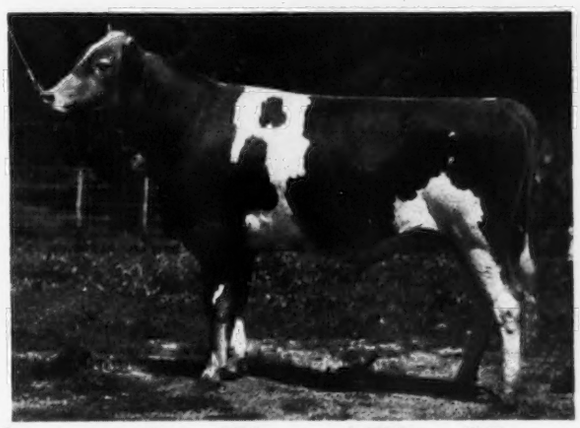

Coronation King of Pine Manor

Dam's Sire:

GREEN MEADOW CORONATION KING 109429

1st pr. Get of Sire, Brockton, Ohio, and New York, 1934. 9 A. R. sons, 27 A. R. daughters, 32 records ave. 13275.8 m., 690.3 f., 28 in immature classes.

Dam's Dam:

GREEN MEADOW MILBETTE 241812

13592.9 m., 691.0 f., Cl. G

Bull calves and a few cows for sale.

MR. & MRS. ERNEST MARTIN
Owners

PINE MANOR
GOSHEN, INDIANA

Address all correspondence to
DIEDRICH ULKEN, *Manager*

T. B. ACCREDITED • BANG'S ACCREDITED

"From an Acorn a Mighty Oak Grew"

LIKE BEGETS LIKE

A picture study of the above slogan presenting a great proved type plus production sire

Sunnymede Rold Gold 180412, A. R.

Sire of 13 A. R. daughters

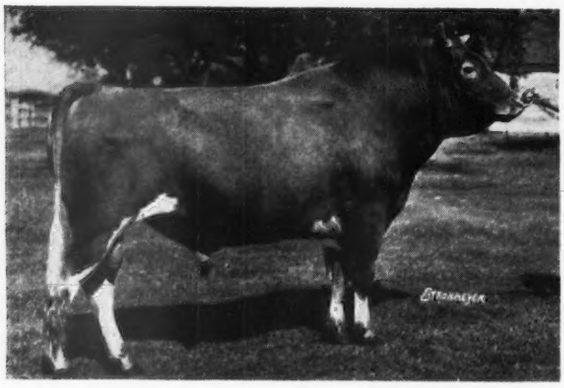

Sire of

Beechnut's Golden Dawn 435631, A. R.
12972.7—657.2—A
2 milkings daily.

Beechnut's Princess 435636, A. R.
12937.8—618.3—DD

Beechnut's Gold Jean 435638, A. R.
12508.5—611.3—DD

Beechnut's Lady 435632, A.R
13387.0—606.4—B

A DAUGHTER

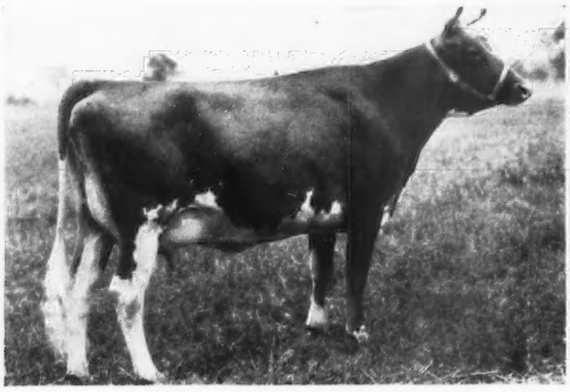

BEECHNUT'S MAY 435628
On A. R. Test, 198 days has produced
8085.5 lbs. M., 357.87 lbs. F., Cl. A

A DAUGHTER

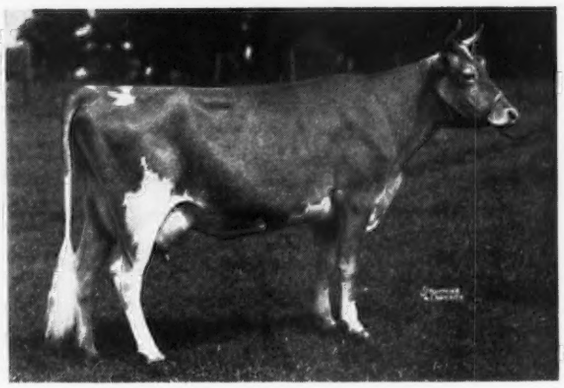

BEECHNUT'S LADY 435632
13387.0 lbs. M., 606.4 lbs. F., Cl. B.

A PRIZE WINNING *Junior Get of Sire*

Sired by Sunnymede Rold Gold

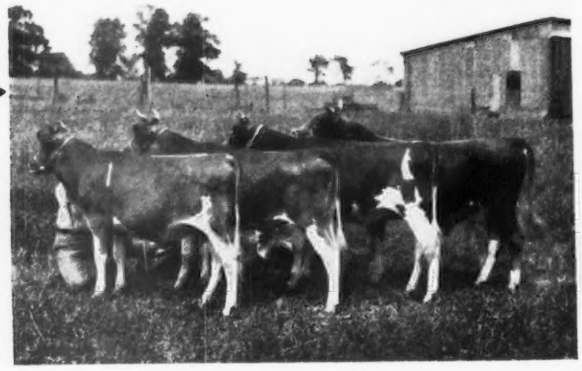

We can offer you sons and grandsons of Sunnymede Rold Gold

"Why Not Improve Your Herd By Using One Of These Young Bulls?"

WRITE US FOR PRICES

LONGACRES FARM • Saginaw, Michigan, *Route 10*

DR. THOS. F. BERBEROVICH, *Owner* - PERCY L. JONES, *Manager*

1½ Miles West City Limits

Consigned Hilltop Butterfat Sentry 268665 (BULL)

To the WISCONSIN STATE SALE
To be held at Waukesha • October 19, 1939

A LINE BRED BUTTERFAT—Line Bred to Imp. Hilltop Butterfat's Clara 160768

Sire:
Butterfat Sequel 240324
Junior Herd Sire at Hilltop
Full brother to Clara's Heartsease Butterfat
C. W. Baird, Basking Ridge, New Jersey.

Heartsease's Butterfat 148228
Sire of 2 Class Leaders.
Heartsease Butterfat Rosette 369661
14736.7—801.7—DD
23 A. R. daughters, 37 registered sons

Imp. Hilltop Butterfat's Clara 160768
15963.3—860.1—AAA. World Record.
2 A. R. daughters including
Hilltop Butterfat Clarise 378888
11331.0—625.3—BBB Class Leader

Imp. Primrose's Butterfat 104967
54 A. R. daughters, 22 A. R. sons.

Heartsease's Lily of Hilltop 96263
12028.3—680.3—G
1 A. R. son

Imp. Primrose's Butter Fat R. G. A. S. 4535 P.S
54 A. R. daughters, 22 A. R. sons

Clara's Pride II. R. G. A. S. 9536 P. S.

Dam:
Hilltop Butterfat Jane 387058
13421.0—666.2—GG
1 A. R. daughter
Butterfat Governor Jane 455018
10435.7—599.0—GG

Hilltop Butterfat 192478
Sire of:
Hilltop Butterfat Lilac 430028
12841.4—736.8—EE
Hilltop Butterfat Bella 412812
13601.3—727.7—E
Hilltop Queen 412813
11414.1—643.8—GG

Dunwalke Bonny Butterfat 138488
Sire of Hilltop Butterfat Clarise 378888
11331.0—625.3—BBB.
8th when completed.

Imp. Hilltop Butterfat's Clara 160768

Heartsease Butterfat Jane 312141
11570.9—589.5—FFF
4th when completed
14877.0—718.4—A

Heartsease's Butterfat 148228
18 A. R. daughters average
11526.9—602.78

Imp. Hilltop Jane 253773

I ALMOST FORGOT! His three nearest dams average 14753.7 lbs. M., 748.2 lbs. F. Hilltop Butterfat Sentry 268665 is a very pleasing individual with plenty of depth and plenty of dairy temperament. Almost ready to be put into service and start some breeder off on the right foot.

Federal Accredited
GEO. M. HENDEE, Prop.

HILLTOP FARM
Trade Mark Registered U. S. Patent Office
Suffield - Connecticut

Blood Tested
F. H. SMITH, Manager

Flying Hill Farms GUERNSEYS

Reading, Pennsylvania

TUBERCULIN ACCREDITED
PENNSYLVANIA BANG'S FREE CERTIFIED

consign **Three Choice Young Cows** *to*
THE EASTERN GUERNSEY SALE
Doylestown, Pennsylvania - Friday, October 6, 1939

FLYING HILL DAY DREAM 367383
12666.4—596.8—DD.
Milked up to 70 lbs. daily. Sold in 1938 Sale at Reading, Pa., for $950.

Consigned is her daughter

- FLYING HILL COUNTRY DESTINY 464592
  Dropped February 9, 1936. Due to calve October 2, 1939. 11172.3—503.2—GG (Unofficial). Sire: Florham Yeoman 208733. Dam: Flying Hill Day Dream 367383.
- ALCLUYD MOLLY 468912
  Dropped April 26, 1935. Calved July 15, 1939. Milking above 40 lbs. daily. *Sire:* STRONGHEART'S ROYAL OF ALCLUYD 199739, A. R., he by Pencoyd's Strongheart 102416, A. R. *Dam:* IVY'S MOLLY OF ALCLUYD 295866. 10626.7—506.8—C.
- FLYING HILL HEARTS' DARLING 475908
  Dropped March 24, 1936. Calved August 23, 1939. *Sire:* GAYHEAD'S KING OF HEARTS 190086, A. R., he out of Gayhead's Honeysuckle 182706 with 20753.8 lbs. M., 841.3 lbs. F., Cl. A. *Dam:* FLYING HILL CLEMENTINE 327466. 10091.7—519.2—G. 10944.7—600.0—D. Sire: Green Meadow Fearless 89619, whose 27 A. R. daughters with 46 records average 11915.2 lbs. M., 619.4 lbs. F., 39 in immature classes. "Fearless" is one of the good sons of Langwater Steadfast 31672.

C. and M. ARCHER, Owners

C. M. NOBLE, Manager

Rose King's FIRST DAUGHTER

"Wisteria"

That is on test in double letter class passes the 305 days with 12070.4 lbs. milk, 533.94 lbs. fat to her credit and still going strong.

Her dam:

CORONATION WILDA 398724
12637.1 lbs. milk, 673.4 lbs. fat, Cl. D

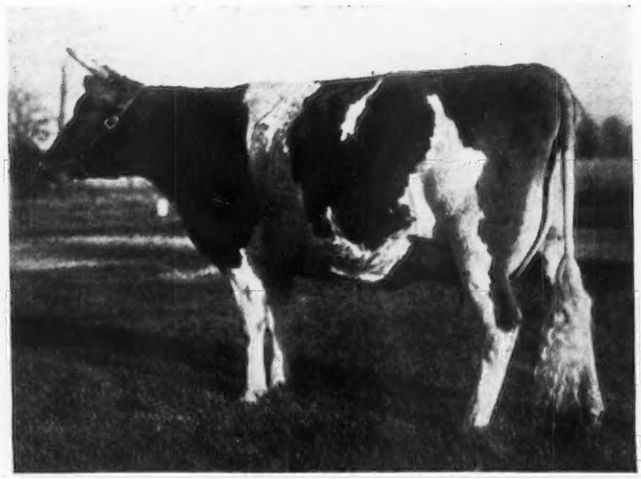

CORONATION WISTERIA 490725

Other daughters of "ROSE KING" looking equally promising

Coronation Rose King 238549

Senior Herd Sire at Normandy Farm

"ROSE KING" is backed by the following grandparents:

GREEN MEADOW HORNET 189962, A. R.
Green Meadow Coronation King 109429
Green Meadow Hopeful 238319

GREEN MEADOW CORONATION KING 109429, A. R.
Green Meadow Steadfast 87623
Coronation Queen of Beaver Ridge 85274

GREEN MEADOW AMY 317415, A. R.
Green Meadow Coronation Prince 125281
Green Meadow Animation 226333

GREEN MEADOW ROSALIND 217437, A. R.
Green Meadow Steadfast 87623
Wyebrook Rosemel 93672

Congratulations to E. F. Alford, Fargo, North Dakota, on his purchase of a son of "Rose King" out of Boulder Bridge Ingenue 477998, A. R., that made 539.3 lbs. fat last year in Cl. FF and at present rate she will make close to 700 lbs. fat this year.

A FEW SONS OF "ROSE KING" LEFT—BETTER GET YOUR ORDER IN EARLY

NORMANDY FARM - New Augusta, Indiana

MR. & MRS. H. C. KRANNERT, *Owners* KENNETH TATE, *Herdsman*

MAPLE CREST FARM

consigns to the

Wisconsin State Sale

October 19, 1939

Two typy heifers with a lifetime of usefulness ahead of them. Both daughters of Corium Slogan's Peerless 224997 (Langwater Slogan 166129—Corium Pride's Kanita 291035, 12245.6 lbs. M., 679.0 lbs. F., Cl. E. Her daughter, a full sister to Peerless, was Illinois State Champion in Cl. EEE).

MAPLE CREST PEERLESS RUTH 498079

Born May 9, 1936. Bred to Maple Crest Peerless Supreme 269356. January 11, 1939. *Her Dam:* MAPLE CREST CRESCENT'S RUTH 434735, 2594 lbs. M., 121.4 lbs. F., 69 days, (unofficial). A daughter of Kenfleur's Ideal Crescent 116801 whose dam was former World's Record cow in Cl. CC.

MAPLE CREST PEERLESS MARVEL 528567

Born March 31, 1937. Bred to freshen before sale date. *Her dam:* MAPLE CREST SUNBEAM CRESCENT 345579, 8070.6 lbs. M., 432.5 lbs. F., Cl. AHI. A linebred "Crescent" and by the same sire of our cow that topped the 1938 Wisconsin Sale.

Both of these young cows have pleasing type and represent our best blood lines and are fully up to the high standard of the cattle we have sold in former state sales.

O. R. FRAUENHEIM

Random Lake **Wisconsin**

When... OCTOBER 10

Where.. HILLTOP FARM, SUFFIELD, CONN.

For ..... NEW ENGLAND GUERNSEY SALE

Why.... There are good Guernseys in this sale of the quality and character that are not easy to find. They are mostly of May Rose inheritance and consigned from 18 of New England's top herds—all accredited for both Bang's and tuberculosis.

Then What... After the sale, try our comfortable, courteous, quick service to complete your requirements.

Whether it is a whole herd, individual lots or special selections for milk purposes only, we save your time and mileage by taking you to where they are.

Our listings are complete, our services free to every buyer and our printed lists are mailed upon request.

Our bull list is the vogue

Everything accredited and negative

"The short cut to good Guernseys"

Dunn's Tour SCHOHARIE, NEW YORK CORDAVILLE, MASS.

Romeo Farms Dispersal Sale

SATURDAY, OCTOBER 14, 1939, ROMEO, MICHIGAN

Sale will be held on the farm, four miles north of Romeo on trunk line 53.

85 *Head of Registered Guernseys* 85

45 Cows in Milk - 15 Bred Heifers - 15 Unbred Heifers

and 10 Bulls including the senior herd sire, Bethany Prince Archer 217425 (A grandson of Langwater Pharaoh 98719, A. R.). His 18 nearest dams have an average of 675 lbs. F. His 14 nearest sires have 365 A. R. daughters. "Prince" was the top bull sold in the Hilltop-Rockingham Sale in 1935. Many of the younger animals in the sale are sired by this great bred bull. All animals of milking age have production records.

Federal Accredited for T. B. *State Accredited for Bang's*

For further information and Catalog, address:

H. W. WIGMAN, LANSING, MICHIGAN

WALTER ANDREWS, *Auctioneer* ESTATE OF J. B. JONES, *Owners*

Judges Harmon and Harrison
awarded descendants of Mixter Royal Belladonna 166727

Premier Breeder and Exhibitor Awards

DEVON and MARYLAND

Africander's Bella of Liseter
434403

14607.9—863.7—C

Grand Champion-Maryland '39.
First prize three-year-old, Devon, '36.
First prize four-year-old, Pa. Farm Show '38.
First prize aged cow, Pa. Farm Show '39.
On test again, headed for another record.

Eight out of ten shown at Pennsylvania Farm Show '39.

Twelve out of fourteen shown at Devon, '39.

Nine out of eleven shown at Maryland '39
are direct descendants of Mixter Royal Belladonna 166727

MERRY TOP'S ULTRA GOLD 216664 repeated his Pa. Farm Show feat,

Winning Senior Get of Sire at Both Shows

TIE UP WITH PROVED TRANSMITTING ABILITY

Due to recent fire and lack of space we are selling

13 Head

with the

Lyndell Farms Dispersal - Doylestown, October 17, 1939

Two splendid close springing first calf heifers by "Merry Top" from good record dams. A top notch show prospect. ALL the 10 cows with A. R. records, the three heifers from record dams. Most of the offering in calf to LISETER BELLADONNA'S SUNNY 208412. First prize young herd Maryland '39. 15 A. R. daughters. First prize Junior Get, Maryland, '39.

Three years D. H. I. A. Herd Average 435 lbs. F.

Accredited 111895, Pa. *Certified Bang's Free 95*

LISETER FARM **Newtown Square, Penna.**

CATHEDRAL KING'S CAESAR 233706 *Son of a 1000 pound Cow*

"Caesar's" seven nearest dams average 16258.8—823.0
His twenty-six nearest dams average 13486.1—698.3

Sire
Rilma's Cathedral Rose's King 177171
Sire of:
Cathedral Queen Rilma 436663
12723.1—731.4—FF
Cathedral Alta 389282
12238.3—699.9—F
Cathedral Rosabel's May 389286
14321.9—687.1—F
Cathedral King's Rilma-Belle 443171
12941.5—677.9—G

King's Advocator 126310, A. R.
Jr. Champ., N. Y., 1927. 1st prize, 2 years and under 3, N. Y., 1928. 7 A. R. daughters, 3 A. R. sons.

Rilma's Cathedral Rose 213339, A. R.
18331.7—913.4—7th place, Cl. C.
4 A. R. daughters averaging 820 lbs. F.
Cathedral Rose Rilma 421823
16881.5—863.6—3rd place, Cl. F.

Itchen King 49803, A. R.
23 A. R. daughters, 16 A. R. sons.
Grandson of Imp. Itchen Daisy 3d 15630 and Dolly Dimple's May King of Langwater

Warrior's Daybreak of Suburban Farm 110529, A. R.
14306.3—771.7—A

Langwater Sybarite's Caesar 81037, A. R.
18 A. R. daughters, 4 A. R. sons.

Peerless Farm's Hopeful Goda Rilma 59149, A. R.
14839.0—735.8—A
4 A. R. daughters, 1 A. R. son.
Cathedral Rhoda 149818
14328.2—815.1—B

Dam
Cathedral Dorothy's Lass 368252, A. R.
18814.8—1043.3—BB
World's Record all double letter classes.

Saugerties Royal Sequel 159031, A. R.
19 A. R. daughters
Cathedal Rosalie 334299
23714.5—12131—A (World's Record)
Cathedral Rhoda's Content 344934
17671.0—945.6—A
Cathedral Jane Rilma 436664
16681.0—847.6—GG

Cathedral Dorothy 157412, A. R.
12789.0—676.7—A

Langwater Holliston of Rockingham 67366, A. R.
31 American, 2 Canadian A. R. daughters, 10 A. R. sons.

Shagbark's Dorothy 117764, A. R.
18389.1—823.4—D

Langwater Sybarite's Caesar 81037, A. R.
18 A. R. daughters, 4 A. R. sons.
A son of Minuet Mapleton
13536.3—826.0—A

Cathedral Kate 126395, A. R.
16339.8—801.1—G
Former N. Y. Grand Champion.

We have line bred young stock sired by "Caesar" and out of Saugerties Royal Sequel and Rilma's Cathedral Rose's King daughters.

GREEN TREE FARMS Town Line, Erie County, New York

Spruce Shadows Farm

Offers Three Sons by . . .

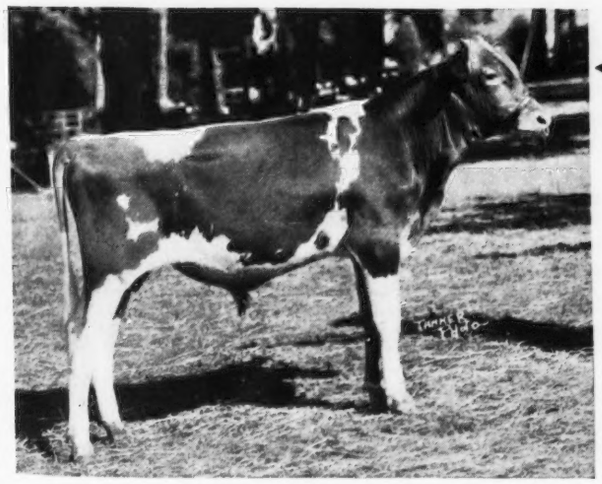

Boulder Bridge Contender 250299

Junior Champion, Minnesota and Iowa, 1937

Sire: Wyebrook Matchless 216336

Undefeated Grand Champion, 1936. Grand Champion, Bull, National Dairy Show, Waterloo Dairy Cattle Congress, Minnesota, Iowa, Illinois and Wisconsin State Fairs, 1936. Junior and Grand Champion Bull, New York State Fair, 1935. Junior Champion Bull, National Dairy Show, 1935.

Dam: Defender's Neva of Guernsey Range 214798.

14310.7—716.5—DD. 1st cow, 4 years and under 5, Royal Winter Fair, Canada, 1930. 2nd Cow, 4 years and under 5, Dairy Cattle Congress, 1930.

These sons are from selected A. R. dams and are of excellent size and type. Priced reasonably. One of serviceable age.

Federal Accredited Certificate No. 478313 *Bang's Disease Free Accredited* *Herd Minnesota Certificate No. 95*

James E. Kelley, *Owner* Theo. A. Blomquist, *Herdsman*

Richfield Station Route 3 Minneapolis, Minnesota

THE EASTERN GUERNSEY SALE

Friday, October 6, 1939, at DOYLESTOWN, Pennsylvania
12:30 Eastern Standard Time

Again Featuring 40 Cows in Full Milk Flow; 12 Close Springers; 5 Heifers; 6 of the Best Bulls Obtainable

65 Tuberculin Accredited, Bang's Free Guernseys 65

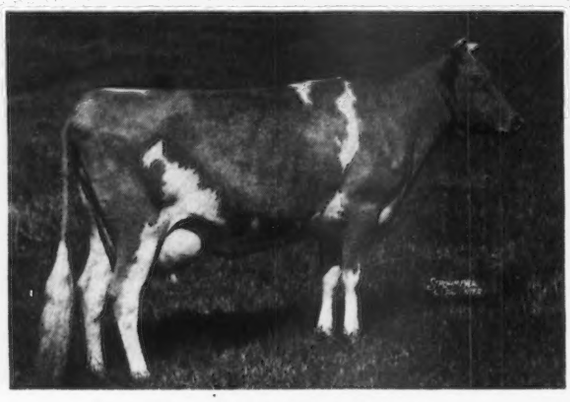

SPAR HILL GARDENIA 542883
Dropped June 28, 1936.
12725.9 lbs. M., 625.2 lbs. F., 352 days, Cl. G.

Due November 13, 1939 to Coronation's King's Heir 236860.

Sire: Bloomfield Peter 217742. He by Langwater Peterkin 146815 A. R., son of Langwater Peter Pan.

Dam: Westmont Silver Maiden 403119. 14664.0 Milk, 651.7 Fat, Class D.

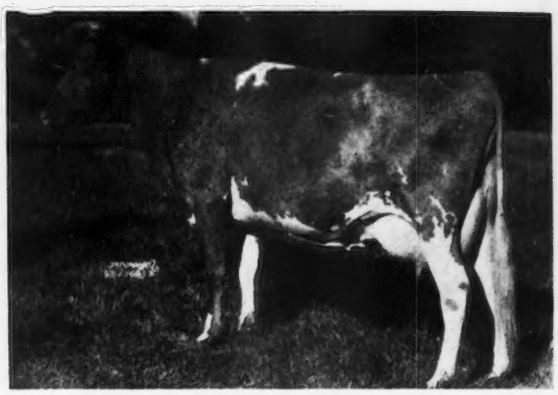

WETHERSFIELD BEE 468155
Dropped February 25, 1934
8895.8—413.3—C. On retest and above 40 lbs. daily.

Sire: Wolfpen Banner 169847, A. R. Grandson of Langwater Steadfast 31672, A. R.

Line bred to Pride of Birth 18443, A. R., that has 8 A. R. daughters and 3 A. R. sons. The family that produced Langwater Generous, dam of Langwater Foremost, the line long noted to be prepotent for good udders.

★ A Review of A Few of The Many Outstanding Animals In The Sale ★

BLAKEFORD CHERRY BLOSSOM 462382	10574.5 Milk, 603.3 Fat, Class FF
FOREMOST NEPTUNA 506992	12737.8 Milk, 623.5 Fat, Class G
OSWEGO FALLS FARMS CECILE 431478	16344.9 Milk, 748.6 Fat, Class DD
NOBLE'S ROWENA OF GWYNLLAN 441354	11151.3 Milk, 561.7 Fat, Class E
MAPLE LANE MONARCH'S VIVIAN 469037	12077.1 Milk, 646.3 Fat, Class G
MARSHALLVALE MATTIE 372892	10853.3 Milk, 516.2 Fat, Class GHI
ROCKINGHAM PRINCESS FLOWER 553320	11861.5 Milk, 564.9 Fat, Class F

★ BULLS ★

ROCKINGHAM PONCHO 276723, dropped November 30, 1938. Sire: Rockingham Prince Charming 215922. Dam: Imp. Charmeuse of Ponchez 253818 with 1057.8 lbs. fat, Class A.

BLAKEFORD REVELLER'S KING 267243, dropped December 14, 1938. Sire: Langwater Reveller 206846, A. R. Dam: Border King's Princess Pat 448734 with 756.0 Fat, Class EE.

FOREMOST SHADRACK 276074, dropped November 18, 1938. Sire: Majesty's Fearless 185651, A. R. Dam: Valor's Flashy Lady 277100 with 557.4 Fat, Class AA, a daughter of Langwater Valor 79775.

GWYNLLAN BELLBOY 266575, dropped August 13, 1938. Sire, Valor's Gold Boy 187182. Dam: Ambler's Blue Bell of Gwynllan 441356 with 550.6 Fat, Class G.

GWYNLLAN PETERKIN 271563, dropped December 1, 1938. Sire: Green Meadow Ambler 199077, A. R. Dam: Westmont Lulu 447446 with 600.3 lbs. Fat, Class FF. She by Langwater Peterkin 146185.

JANET'S AGATHA'S LEADER 265898, dropped June 14, 1938, first prize Junior Yearling, Devon Show, 1939. Maternal brother to Leader's Janet 381909 with 16101.4 Milk, 759.9 Fat, Class A.

Breeders looking for foundation cattle in cows that are in full milk flow will be pleased with opportunities in this sale.

For Catalogs Write to

The Pate Sales Company • Kennett Square, Pennsylvania

WALTER ANDREWS, Auctioneer

THE NEW JERSEY GUERNSEY BREEDERS' SALE

Saturday, October 7, 1939 - On the Fair Grounds
12:30 Eastern Standard Time - TRENTON, New Jersey
50 Tuberculin Accredited, Bang's Free Certified Guernseys 50

SELECTED FROM SIXTEEN OF THE BEST HERDS IN NEW JERSEY

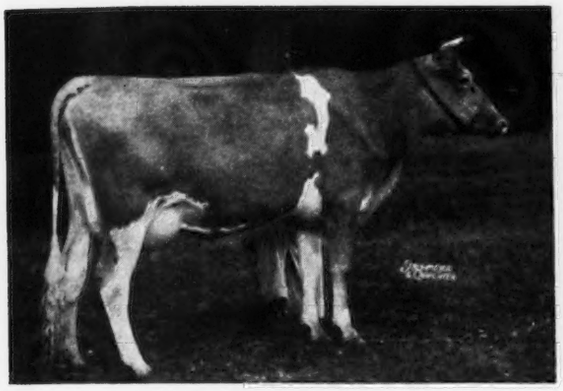

GREAT HOPES POLLY 594518
Dropped April 8, 1937.
Calved in June and re-bred.
Sire: Bright Lad's Regulus 219883, he by Hardwick's Bright Lad 180929 out of Augusta's Pride of Willow Hill 132611, a Grand Champion Cow with 848.1 Fat.
Dam also a granddaughter of Mixter Hardwick.

SUPREME'S BLOSSOM OF L. G. 454947
Dropped August 14, 1935
Calved in May and re-bred.
10018.0 Milk, 493.3 Fat, Class G. On retest.
Sire: Mayflower's Supreme 206527, he by Royal Supreme 137088 A. R., out of the Great Brood Cow, Mayflower's Fawn Face 92475, A. R.
Dam by a son of Edgemere Leader 115415 A. R. out of Hardwick's Blossom 228453 with 730.2 Fat, Cl. A.

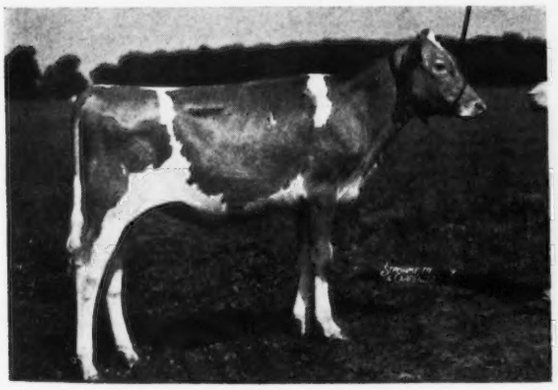

FAIRLAWN CONSTANCE 570118
Dropped November 28, 1938
Sire: Green Meads Wistar 236556, he by Langwater King of the Meads 196128 A. R., out of Green Meadow Wistaria 263072 with 807.8 Fat, Class A.
Dam: Oaks Farm Harmony 359969 with 620.2 Fat, Class A. Paternal granddaughter of Imp. County Flower of Langwater 149216.
Also consigned from Fairlawn Farms are two other daughters of Green Meads Wistar.

GLENBURNIE NESSINE 406509
8442.7 Milk, 472.7 Fat, Class EHI
Dropped March 5, 1932 Calved Sept. 23, 1939
Full sister to Glenburnie Nessa 372174 with a record of 11943.5 Milk, 636.3 Fat, Class CC.
Sire: Imp. Dunwalke Lad 113342, A. R., whose 37 A. R. daughters have 63 records that average 11178.8 Milk, 583.0 Fat, 45 immature classes.
Also twelve other consignments in Dr. Russell's breeding including the outstanding two-year-old, Glenburnie Sweet Briar 3d 569747 whose dam has 836.6 Fat, Class BB.

The New Jersey Breeders have for many years furnished seed stock in the best of May Rose Breeding and live up to tradition with the selections for this sale.

Twenty-six Choice Cows In Milk—Majority Fresh; Eleven Close Springing Cows and Heifers; Eight Select Open and Three Bred Heifers; Two Bulls of Show Type:

FAIRLAWN CAESAR 263963
Dropped August 8, 1938
Sire: Green Meadow Peerless 192437
Dam: Coker Virginia Lassie 339925
12778.5 M., 609.9 F., Cl. A

WICKSON 265561
Dropped July 27, 1938
Sire: Blossom's Son 216093
Dam: Hardwick's Betty 349043
12374.4 M., 660.1 F., Cl. DD

For Catalogs Write to

The Pate Sales Company • Kennett Square, Pennsylvania

WALTER ANDREWS, Auctioneer

Improve YOUR TYPE

Improve YOUR PRODUCTION

By using a son of

Bournedale Golden Majesty 229132

The average of his 15 nearest dams is
14243.01 lbs. M., 745.53 lbs. F.

His Sire: HIS MAJESTY OF BOURNEDALE 194262, A. R.
By Maxim of Bournedale 146164, A. R.
Out of Atamannsit La Noce 162411, A. R.
15328.4 lbs. M., 933.3 lbs. F., Class Leader 2nd Place,
Cl. D.

His Dam: AIYUKPA GOLDEN CORONET 195761, A. R.
9263.8 lbs. M., 619.2 lbs. F., Cl. G
A noted show cow whose dam was
Golden Coronet of Jean Du Luth 81283,
with 15485.9 lbs. M., 968.8 lbs. F., Cl. AA

Our herd is on Advanced Register Herd Test and
From June 6, 1938 to June 6, 1939
Twenty Cows Averaged

14143.9 lbs. Milk **5.15%** **719.4 lbs. Fat**

Some of these cows had bull calves.

Send for pedigrees and photographs

"When better Guernseys are bred Bournedale will breed them."

Bournedale Guernseys

1156 North Broadway -:- YONKERS, NEW YORK

Telephone: NEPPERHAN 7240

HAMLIN F. ANDRUS, *Owner* MURIEL K. HILL, *Manager*

OHIO STATE SALE

Wednesday, October 11, 1939 11:30 A. M. E. S. T. Fair Grounds, Wooster, Ohio

75—HEAD—75

8 Bulls - 50 Cows - 17 Heifers

Representing the Quality Herds of Ohio

8 Bulls

"BRED IN THE PURPLE"—The finest lot of Guernsey bulls ever consigned to an Ohio Sale Here they are:

CLEARFIELD PRINCE 270892—Born Sept. 19, 1938. Third prize bull calf, 1939, Ohio State Fair. *Sire:* FRANCHESTER REGULAR 226549, a son of Langwater Reflector 172787. *Dam:* COVENTRY CZARINA 266028, on test, AHI has made 7298.6 lbs. M., 408.83 lbs. F., 319 days, at 11 years of age. Consigned by Clearfield Farm, Massillon, Ohio.

MARBEN FORD COUNTRY BOY—Born January 2, 1939. A paternal grandson of Langwater Countryman 200171. Sire: Franchester Kismet 226100. Dam: Woodside Hall Country Rose 495249, 9213.3 lbs. M., 430.7 lbs. F., Cl. GHI, 356 days, (T. M. 906); on retest, 8620.1 lbs. M., 425.0 lbs. F., 238 days. Consigned by Marben Ford Farm, Pickerington, Ohio.

LINCOLN RIDGE ADVANCER 277057—Born February 18, 1939. This bull is a paternal grandson of Green Meadow Mahomet 206546. *Sire:* CORONATION ACHIEVEMENT 220932. *Dam:* LINCOLN RIDGE PRINCESS 445526, 9959.4 lbs. M., 432.5 lbs. F., Cl. GHI, a daughter of Broadcaster 120167, A. R. Consigned by H. M. Thomas & Son, Convoy, Ohio.

AIGLER FARM VICTOR 266764—Born June 11, 1938. Consigned by Carl Steiner, Canton, Ohio. *Sire:* CORONATION CONQUEST 212813. *Dam:* AIGLER FARM DAISY 322049, 8502.2 lbs. M., 433.2 lbs. F., Cl. GGG.

HOLDRIDGE COMPACT 274935—Born December 9, 1938. Consigned by Holdridge Farm, Medina, Ohio. A flashy grandson of Langwater Plato 217317. *Sire:* LANGWATER COLUMBUS 236365. *Dam:* LINCOLN WAY ULTRA HOPE 419480, 11750.3 lbs. M., 624.2 lbs. F., Cl. G. A maternal half-sister of this bull sold in 1937 Ohio Sale for $500.

WILEMA'S BANNER—Born November 22, 1938. Consigned by Wilema Farm, Fremont, Ohio. *Sire:* FRANCHESTER BANNER 187313, sire of the grand champion at the 1938 Ohio State Fair. *Dam:* PARICA'S FLORA 363716, 11285.3 lbs. M., 613.4 lbs. F., Cl. CHI.

A SON OF LANGWATER DUVAUX 122006, A. R.—Born April 4, 1938. Dam of bull, Lillian of Summit 451073, 10458.9 lbs. M., 603.9 lbs. F., Cl. CC. "Duvaux" is a son of Langwater Pharaoh 98719. Consigned by W. W. McKitrick & Son, Welcome-In Farm, Columbus, Ohio.

AIGLER FARM FORESTER—Born November 17, 1938. *Sire:* CORONATION CONQUEST 212813. A son of Green Meadow Forester 178776 and of Green Meadow Consort 307632, 848.7 lbs. F., Cl. E. *Dam:* AIGLER FARM LEVITY 447014, 7757.6 lbs. M., 363.7 lbs. F., Cl. GGG. Consigned by Est. R. J. Aigler, Bellevue, Ohio.

Also a Choice Lot of Females

Most of the cows offered have official or C. T. A. records

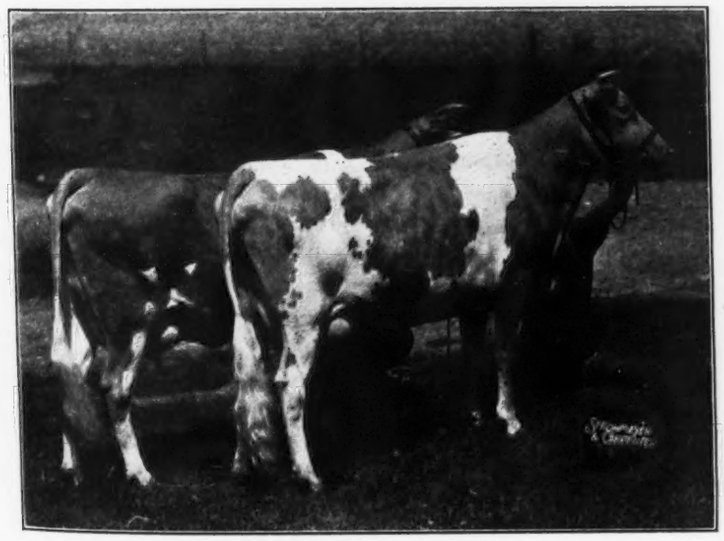

BROWNLEA ASTER 473162)Left)
Consigned to the Sale.
Born June 13, 1933. Calved August 29, 1939. 8163.7—402.4—CC—324 days.
Sire: Langwater Duvaux 122006, an A. R. son of Langwater Pharaoh 98719.
Dam: Brownlea Tulip 225063. This cow is a full sister to the cow that topped the 1939 Ohio Quality Sale. Consigned by Brownlea Farm, Mansfield, Ohio.

BROWNLEA SECRET ROSE 547364 (Right)
One of the top cows in the 1939 Ohio Quality Sale.
Sire: Florham Barrister 203805
and out of a daughter of Langwater Duvaux 122006, A. R.

Come to Ohio for GUERNSEYS

The two females in the picture at the left are representative of the females in the sale. It is the ambition of Ohio breeders to establish a fall sale of high quality, healthy cattle that will be appreciated by the most discriminating buyers.

Animals from T. B. and Bang's Accredited Herds

WALTER F. ANDREWS, *Auctioneer*

FOR CATALOG, ADDRESS
THE OHIO GUERNSEY BREEDERS' ASSOCIATION - WOOSTER, OHIO

WARD ACRES GUERNSEYS

For Sale . . . SONS OF FOREMOST DON 227831

"Don" carries an exceptional amount of production on both sides of his pedigree. He is out of that great cow, Valor's Belinda 194046, A. R., whose 7 A. R. records average 12458.3 lbs. M., 662.5 lbs. F. "Belinda" is a full sister to Valor's Charity 187201, A. R., whose seven years of production average 13126.8 lbs. M., 687.1 lbs. F.

FOREMOST'S BELL BUOY 117666, A. R., is the sire of "Don" and again represents production for he was by Langwater Foremost 39191, A. R., and out of that great cow, Bell Buoy's Violet of City View 77108, A. R.

Every animal at Ward Acres is descended from two great cows, ALBAMONT EYEBRIGHT 107041 and ST. AUSTELL DAFFODIL 84890.

The sons of "Don" for sale are out of daughters of Nelson of Ward Acres 116841, A. R., that was sired by Albamont Defender 91073, A. R., and out of St. Austell Daffodil 84890, A. R.

At present we are using the two: Foremost Don 227831 and Bournedale Gentleman 208541 that is by His Majesty of Bournedale 194262 and out of Bournedale First Lady 300119.

Half of Herd descended from this cow

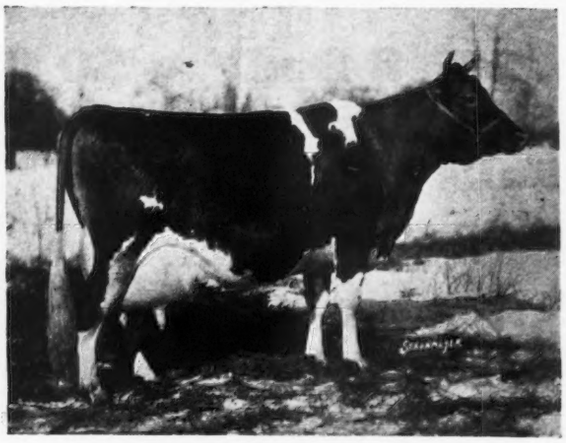

ALBAMONT EYEBRIGHT 107041, A. R.
A Great Producing Dam, with
15917.3 lbs. M., 712.3 lbs. F., Cl. D
16849.4 lbs. M., 757.8 lbs. F., Cl. A

Write for price list or better still, when attending the Fair, visit our herd that may be reached within forty-five minutes.

WARD FOUNDATION CORP., New Rochelle, New York

ROBERT NELSON, *Manager* — *T. B. Accredited — Bang's Certificate 94* — HERMAN COLE, *Herdsman*

BRIAN BORU FARM

Home of Green Meadow Reliance 202806 A. R.
(A proved son of Green Meadow Coronation Prince 125281, A. R.)

Offers: Two "Reliance" Sons

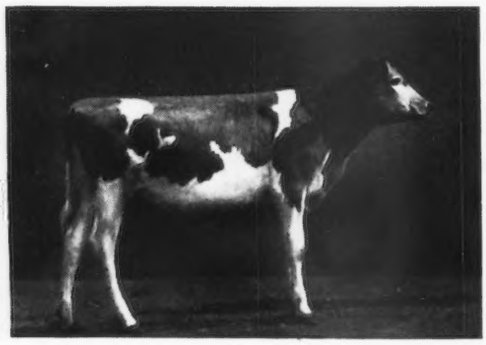

Brian Boru Countryman 276772—Born March 23, 1939. **Dam:** Florham Georgette 313584 A.R. with 13,853.8 lbs. M., 590.3 lbs. F., Cl. FF; 15,513.1 lbs. M., 639.2 lbs. F., Cl. BB. One of the good daughters of Langwater Country Gentleman 141686 A.R. **Here's a good individual with an excellent pedigree.**

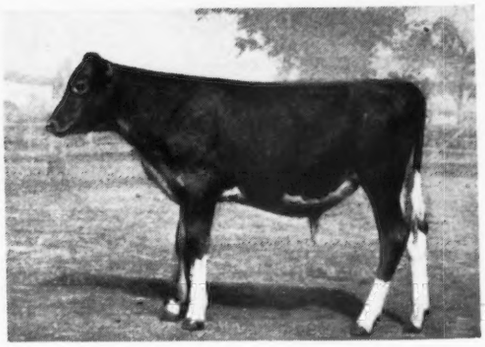

Brian Boru Hardwick 276773—Born March 31, 1939. **Dam:** Hardwick's Mona 415593—on test in 120 days, 4791.3 lbs. M., 207.61 lbs. F., Cl. B. A good daughter of Mixter Hardwick 107510, "Mona" has three A. R. full sisters, one selling for $800 in the 1939 Coventry-Florham sale. **A show prospect combining the blood of two great families.**

Write for extended pedigrees and prices

BRIAN BORU FARM
HARLINGEN, NEW JERSEY
6 miles north of Princeton

HARRY S. NORTON
Manager

FEDERALLY ACCREDITED
N. J. CERT. 216

Federal and State Accredited for T. B. and Bang's

= LEA FARM =

SHOW WINNINGS
1936

Eastern States. 2nd Pr., 1 Year and under 2, member 2nd pr. young herd.

Wis., 1st pr. Jr. Yearling, member 2nd pr. Breeders' Young Herd.

Ohio. 2nd pr. 1 year and under 18 Mos., 2nd pr. Yearling herd.
Mich., 1st pr. 1 year and under 18 Mos., Junior Champion.

SHOW WINNINGS
1937

2 Years and Under 3

Eastern States	First Prize
New Jersey	First Prize
Ohio	First Prize
New York	Second Prize
National	Third Prize
Royal Winter Fair	Sr. and Res. Gr. Champ.

1938

3 Years and Under 4

Ohio	First Prize

3 Years and Over

Eastern States	Second Prize
Maryland	Third Prize

FOREMOST COURTIER 232563

Below is the pedigree of a bull calf sired by Foremost Courtier 232563 and out of Foremost Meg 506977. "Meg" has an A. R. record in Class GG of 9183.8 lbs. M., 428.3 lbs. F. Now on retest in Class DD and really proving her worth by heading for a 700 lb. F. record. In 117 days she has made 5069.0 lbs. M., 232.64 lbs. F. and still milking within a few pounds of her top day.

BULL CALF
Born March 31, 1939

Foremost Courtier 232563
- Foremost Nobly Born 182562, A. R.
  - Langwater Valor 79775, A. R.
  - Mixter Faithful 101637, A. R.
- Foremost's Cosquay 197792, A. R.
  - Langwater Foremost 39191, A. R.
  - Cosquay Frances 140801, A. R.

Foremost Meg 506977, A. R.
- Foremost Nobly Born 182562, A. R.
  - Langwater Valor 79775, A. R.
  - Mixter Faithful 101637, A. R.
- May Royal's Dorothea 221227, A. R.
  - Mixter May Royal 65203, A. R.
  - Sweet Alice of Verndale 100675, A. R.

The above bull calf is for sale as well as three other bull calves, all sired by "Courtier"and all out of A. R. dams. Prices range from $135 to $250.

Inquiries Solicited

ETHEL PECK EARLING, *Owner* **Salisbury, Connecticut**

WHITE HALL GUERNSEYS

Home of Langwater Merry Pal 223517 *and* Langwater Grenadier 252156

OFFER Line Bred Herd Sires of popular Langwater Blood Lines and out of Outstanding Foundation Cows Like These

FLORHAM BEAUTY ROSE 460946

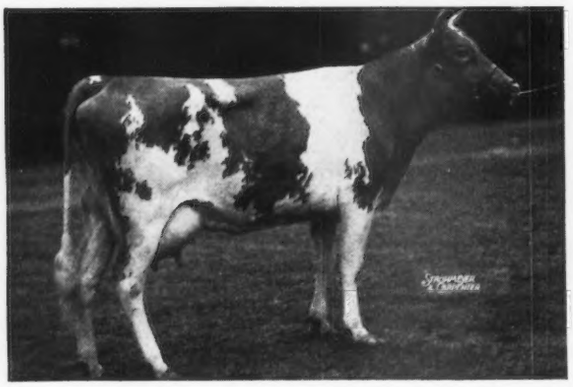

12208.3 lbs. M., 654.7 lbs. F., Class GG
Sire: Langwater Country Gentleman 141686, A. R., 24 A. R. daughters, 4 A. R. sons.
Dam: Florham Early Rose 255230, 14841.7 lbs. M., 705.2 lbs. F., Class DD. A daughter of Langwater Star Gazer 60164, A. R.

FLORHAM CHERRY 460942

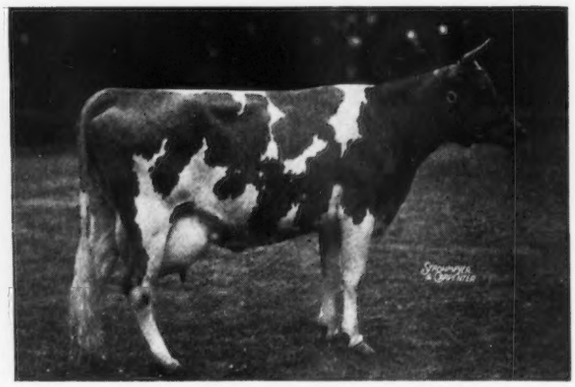

13209.0 lbs. M., 586.4 lbs. F., Class FF
Sire: Florham Perfection 162958, 4 A. R. daughters. "Perfection" is a son of Langwater Star Gazer 60164, A. R. Dam: Florham Georgia 313583. 13852.8 lbs. M., 590.3 lbs. F., Class FF. A daughter of Langwater Country Gentleman 141686, A. R.

HER SON—Dropped March 21, 1939, and sired by "Grenadier" (Langwater Moonlight 160256, A. R.—Langwater Angelina 396688, A. R.)

FOR SALE

BEECHWOOD RADIANCE 424582

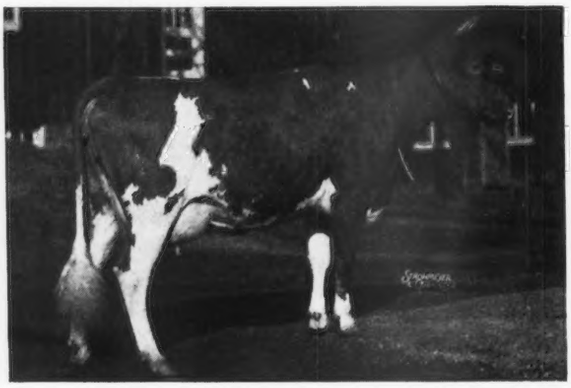

10803.8 lbs. M., 605.9 lbs. F., Class GG
Her Dam: Brooklandwood Golden Queen 202031
13187.9 lbs. M., 759.3 lbs. F., Class CC
3 A. R. records average 12375.2 lbs. M., 699.3 lbs. F. She is sired by Audacity of Edgemoor 54840, A. R., and out of Golden Dairy Queen 155130, 4 A. R. daughters.

HER SON—Dropped January 18, 1939, and sired by "Merry Pal" (Langwater Merrymaker 166128, A. R., Langwater Opal 318578, A. R.)

FOR SALE

BEECHWOOD BOCIANNA 463740

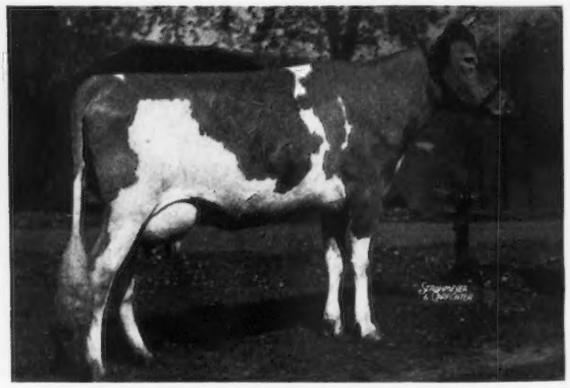

10408.2 lbs. M., 513.5 lbs. F., Class GG. Her Dam: Beechwood Roseanna 296509, A. R. 9512.7 lbs. M., 555.3 lbs. F., Class G. A daughter of Langwater Rameses 130281, A. R. "Bocianna" is sired by Beechwood Recluse 208031 that is by Langwater Rameses and out of Heartwood Ona 277725, A. R.

HER SON—Dropped January 29, 1939, and sired by Beechwood Rameses 241738.

FOR SALE

Federal Accredited • *Bang's Free No. 956*

WHITE HALL FARM • BROCKPORT, NEW YORK

FRED H. GORDON, *Owner* G. H. RUDMAN, *Mgr*

Moorland Farm Dispersal Sale

MONDAY, OCTOBER 9, at KENSINGTON, CONNECTICUT

An Opportunity to get some of the BEST GUERNSEY BLOOD in New England

20 YOUNG COWS, fresh or to freshen before January 1.

12 BRED HEIFERS **5 OPEN HEIFERS**

18 YEARLINGS or younger

MOORLAND CRUSADER 212287, (sire of many of the young animals.) Strong in the blood of LANGWATER SOLDIER 43379, A. R. (one of the great bulls of the breed.)

and his son

MOORLAND GLADIATOR 268269, a three-year-old show bull, out of the highest testing daughter of Langwater Soldier.

All of the cattle carry the blood from one or more of these Connecticut farms:

MOORLAND FARM **GRASSLAND FARM**

HILLTOP FARM

The MOORLAND FARM herd was established in 1912, and Langwater Sailor 20610, A. R., a son of Florham Pride 20153, A. R., was then bought. In 1916, Langwater Soldier, son of Langwater Warrior 26509, A. R., was purchased. His sons and grandsons have made the herd what it is.

Federal Accredited No. 379628

Under Federal Test for Bang's. Every animal absolutely free in the last six consecutive tests.

POSITION WANTED: The herd and farm have for eight years been under the care and supervision of Mr. Homer D. Dunham, who will be free for engagement elsewhere after the sale, as I am ending my breeding operation at Moorland Farm. I can without reservation recommend him for a position requiring reliability and ability as manager of a breeding farm.

E. A. MOORE, *Owner*

Farm only 100 miles from New York, just off the New York-Boston Post Road.

WRITE FOR CATALOG TO THE

Herrick-Merryman Sales Company • Sparks, Maryland

Consigned to the

New England State Sale

To be held here at Hilltop Farm, Oct. 10, 1939

Four Butterfats

Hilltop Heartsease Belle 516410

Full sister to
Heartsease Butterfat Belle 301631
10649.8—618.5—G

HEARTSEASE'S BUTTERFAT 148228

HILLTOP BELLE OF FASHION 188739
10410.6—616.0—E

HILLTOP BUTTERFAT BELLA 412812
13601.3—727.7—E

Belle was dropped Dec. 16, 1936, calved July 15, 1939. She will be put on test and is now milking around 36 lbs. A real strong made heifer with a beautiful udder.

Heartsease Butterfat Florette 487686

HEARTSEASE'S BUTTERFAT 148228

HILLTOP BONNY FLORETTE 418557
8465.9—542.9—GG

Florette was dropped May 17, 1936, bred to Golden Noble, due October 10, 1939. Ready to drop her second calf and go right to work. A real nice straight heifer with the right kind of udder.

Heartsease Butterfat Heather 523022

HEARTSEASE'S BUTTERFAT 148228

FASHION QUE VIVE HONEYMOON 348409

Heather was dropped Feb. 11, 1937, calved July 30, and will be started on test. Another good straight heifer, doing well at the pail, and a typical Heartsease daughter coming down through the old Honeymoon family that has made such a good showing.

Hilltop Butterfat Tulip 528671

Tulip was dropped July 4, 1937, bred to Butterfat Sequel 240324 (a son of Clara) due January 1, 1940. A very promising heifer, bred right, and the calf she is carrying will be closely line bred to a World Record Cow.

CLARA'S BUTTERFAT 218621
Full brother to Hilltop Butterfat 192478
Herd sire at L. B. Wescott's, Clinton, New Jersey

HILLTOP'S LILY OF FASHION 174415
12045.8—614.1—G. Dam of Hilltop Fashion Butterfat 192481, Boulder Bridge Farm, Excelsior, Minn.
Hilltop Butterfat Lily 256631, 12045.8—680.3—AA. Hilltop Butterfat Heartease 244127, Virgil Weaver, Elkhart, Indiana.
Senior and Grand Champion, N. Indiana Regional Show, 1939

Heartsease has done his bit and now has 18 A. R. daughters and 36 registered sons with more to come. Another chance to add a little Butterfat to your herd.

Federal Accredited

GEO. M. HENDEE
Proprietor

HILLTOP FARM
TRADE MARK
Suffield, Connecticut

Blood Tested

F. H. SMITH
Manager

For Sale...

Two Sons of Florham Pioneer 141062, A. R.

whose 18 daughters with 20 records average 10012.2 lbs. M., and 505.8 lbs. F., all in immature classes and most of them as two-year-olds. "PIONEER" was by that good bull, Ultra Select 47137, A. R., that has 33 A. R. daughters with 46 records that average 11202.3 lbs. M., and 587.9 lbs. F.

AFTON'S PATRIOT

Born March 28, 1939

Dam: AFTON'S ROSEMARY 271831
14643.1—742.1—A

ONE-HALF SISTER TO THE BULL
Afton's Rosemary's Roxe 381850, has a record of 10430.3 lbs. M., 526.9 lbs. F., Cl. G

AFTON'S REFLECTOR

Born February 15, 1939

Dam: AFTON'S ROSIE SELECT 399923
12175.6—560.6—GG

Now on test and in 132 days has made 6679.5 lbs. M., 274.59 lbs. F., Cl. A.

T. B. Accredited • N. J. Bang's Accredited

AFTON FARM • *FLORHAM PARK, N. J.*

R. F. LOREE, *Owner* R. D. WILSON, *Manager*

Consigned

Eastern Guernsey Sale

October 6, 1939

DOYLESTOWN, PENNSYLVANIA

Ultra's Martha of Sunnyside 450662

Dropped March 22, 1935

Sire: ROCKINGHAM ULTRA BOY 199492
Sire: Rockingham Ne Plus Ultra 165452, A. R., 8 A. R. daughters with 15 records that average 11379.8 lbs. M., 602.0 lbs. F., 12 in immature classes.
A son of Langwater Holliston 28055, A. R.
Dam: Imp. Lady Mistletoe V. of the Glen 163585, A. R.
18887.9 lbs. M., 906.0 lbs. F., Cl. A., 3 A. R. daughters.

Dam: MAPLE LANE MARGIE 351937
Sire: Beechford Blossom's Supreme 151281
Dam: Maple Lane Illinois 250877
15620.4—739.5—A

See September 1, Locust Grove advertisement, page 398, for picture of "Illinois."

Not only is "ULTRA'S MARTHA" bred along popular blood lines and backed by generations of good production, but also SHE IS A GOOD INDIVIDUAL.

Bang's Certificate No. 963 *T. B. Accredited No. 43797*

Harry L. Mumma

LANDISVILLE, PENNSYLVANIA

IOWANOLA GUERNSEYS

HERD ESTABLISHED 1910

"Line Bred Cherub Bulls---Top and Bottom are a good investment"

Bulls and a Few Females for Sale

Sons or Daughters of

MARIE'S CHERUB OF IOWANOLA 132452, A. R.
First 10 daughters to complete records average 11024.4 lbs. M., 541.0 lbs. F.

or by

MARIGOLD'S CHERUB OF IOWANOLA 213228
A grandson of Langwater Northerner out of a 642.6 lbs. F., Cl. G granddaughter of that grand old brood cow, FAITH OF CHESNEY FARMS 83382, A. R.

Line Bred Cherubs Since 1916

"Cherubs For Beauty and Utility"

Prices and Pedigrees gladly submitted upon request.

CHARLES R. MOUNTAIN, *Owner* A. L. SQUIRE, *Herd Mgr.*

Route 403 Des Moines, Iowa

GREEN MEADS FARM

By Breeding

AIYUKPA L. SNOWDROP 335323 *to* LANGWATER KING OF THE MEADS 196128

12369.4—697.4—B

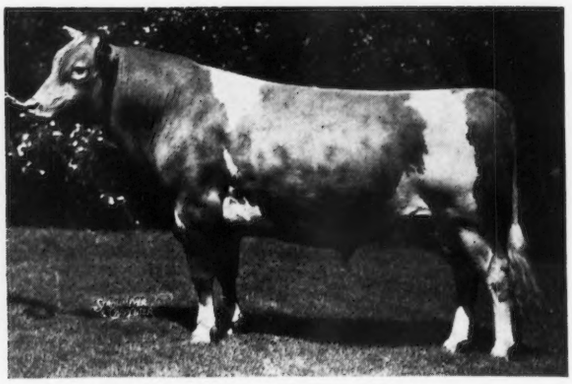

22 A. R. daughters with 25 records that average 12496.7 lbs. M., 640.56 lbs. F. This includes 18 two-year-olds and three official Herd Improvement Records.

A successful combination was produced in

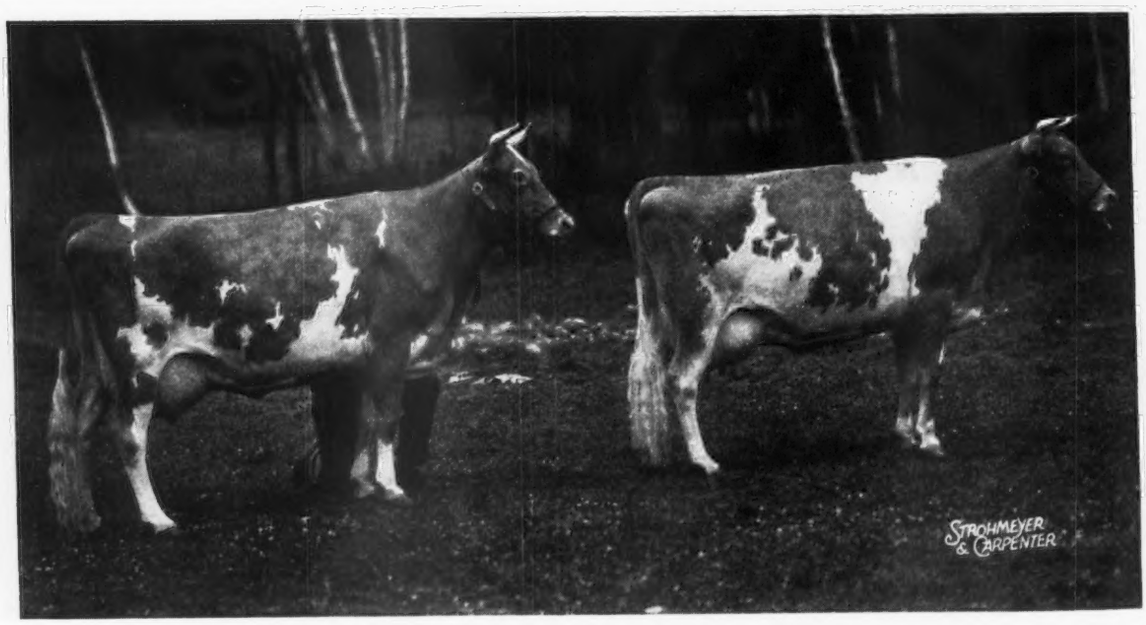

(Front) GREEN MEADS QUEEN SNOWFLI 553479, 12720.4 lbs. M., 758.0 lbs. F., Cl. FF (7th among the class leaders in FF).

(Rear) GREEN MEADS QUEEN SNOWFLAKE 501584, 10510.4 lbs. M., 601.0 lbs. F., Cl. GG and again on test in Cl. B.

Herd Federally Accredited *Mass. Bang's Free Herd 29*

DARWIN S. MORSE, *Owner* D. W. CLARK, *Herd Manager*

Richmond, Massachusetts

Guernsey Cattle
Hampshire Hogs
Rambouillet Sheep
White Rock Chickens
ALL PURE BRED

TOM COOPER FARM

"Goteverthing"

ARDMORE, OKLAHOMA

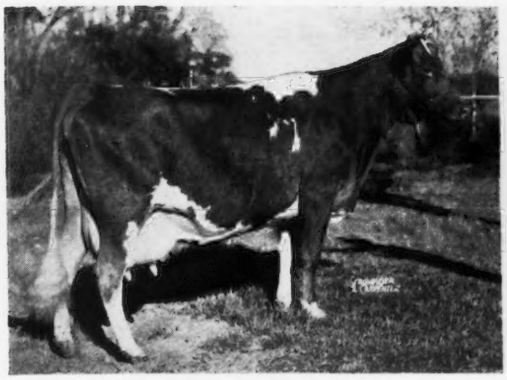

COOPER'S ALETHEA 395903
11353.8—573.5—EE

MEADOW LODGE PAULA'S LASSIE 429750
7819.6—456.4—EE (873 milkings. Record not finished by new buyer after Mid-West Sale).
One of the two best cows recently classified in Huntington County, Indiana.

Two of the Six A. R. Daughters
of
Cooper's Alexander 191600, A. R.

Since January 1, 1939 we have sold over fifty bulls for breeding purposes.

Tom Cooper's Farm *must be a good place to buy bulls.*

These six, including the shortened record of "Paula's Lassie" average 10323.8 lbs. M., 528.3 lbs. F., all immature.

Our supply of both proved sires and top younger bulls is such that we can consider the sale of this proved son of Langwater Africander.

TOM COOPER, *Owner*

Federal Accredited Herd 400539
State Accredited Herd 645

AL GEURKINK, *Manager*

What do you want in a Herd Sire?

Our correspondence with breeders who are prospective purchasers of herd sires indicates that they are looking for bulls with certain definite objectives in mind. In general, they must

1. *Increase production*—nearly always. Occasionally they may only have to "maintain present satisfactory production."
2. *Improve type*, always! Every breeder admits that he could use a bull that would get daughters a little easier on the eyes.
3. *And in addition*, they must have family background that includes virility, longevity, quality, size, capacity, etc.

Since all these characteristics are not found in any one individual, all bull buyers must be optimists. To all such, we offer and recommend:

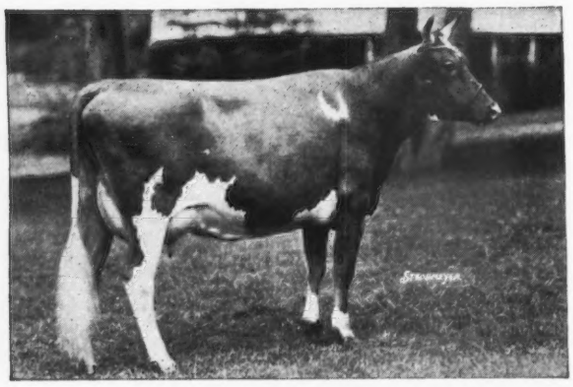

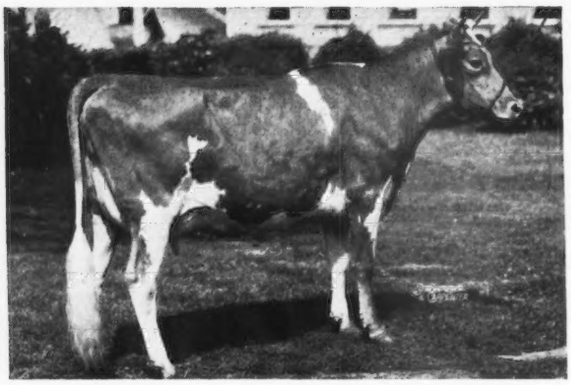

The Cover Page Bull and Cow

QUAIL ROOST MAXIM KING 215828

OUR SENIOR HERD SIRE

and his full sister

QUAIL ROOST MAXIM'S MAY ROSE 363365

11813.3—708.3—F
15227.4—867.8—BB (Class Leader).
Member "All-American" Get-of-Sire, 1938.
Undefeated at all principal fairs in the United States and Canada.

Sire: HIGH POINT PRINCE MAXIM 104016, A. R.
63 A. R. daughters, 9 A. R. sons.

Dam: LANDMARK PRINCESS MAY ROSE 183458, A. R.
14782.5—863.5—A
2 A. R. daughters, 2 great sons.

QUAIL ROOST QUEEN CELESTE 534362, A.R.

11386.6—552.9—G

A daughter of "King,"—his first. Others fresh and soon to calve are cut from the same cloth. Her capacious, shapely, well-held-up udder excites the envy and admiration of every visitor. Several competent judges have pronounced her tops in the herd.

"KING" carries on and enhances the Maxim tradition of length with straight tops and level rumps; shapely udders of good texture and strong attachment, and remarkable uniformity. We have some "King" sons,—likely herd sires,—out of the right sort of A. R. dams. *Write for prices and pedigrees.* We invite you to visit us and see the herd.

Q R
FINE GUERNSEYS

QUAIL ROOST FARMS

Federal Accredited — *N. C. Bang's Free Certificate 11-F*

GEORGE WATTS HILL, *Owner*
Durham, N. C.

W. W. FITZPATRICK, *Manager*
Rougemont, N. C.

Well-Bred Bull Calves of Popular Breeding for sale at Farmer's Prices.

These calves are sired by a son of **Green Meadow Hornet 189962, A. R.** (Green Meadow Coronation King 109429, A. R.—Green Meadow Hopeful 238319, A. R.) or by a son of **ALFALFA FARM PHILOSOPHER 203950, A. R.** that is out of a daughter of **Dolly's Foremost of High Rock 67827, A. R.**

Consider the Pedigree

These bulls combine the best blood lines of both Coronation Farm and Argilla.

WRITE US YOUR NEEDS

T. B. Accredited 223318 Bang's Accredited 37

APPLETON FARMS - Ipswich, Massachusetts

TOHICAN CREEK FARM

Guernsey Cattle-Chester White Hogs

We have only 2 bulls left—

ONE OF SERVICEABLE AGE

A grandson of Cosquay Foremost 128093, a son of Foremost Cavalier 229941. His dam, Royal Salute 430651, has the best of May Rose blood back of her.

Out of same dam—

ONE FOUR MONTH OLD BULL CALF

His sire, INDIAN HILL LAD 245856.

Write for his pedigree.

OUR PRICES ARE VERY REASONABLE

J. C. Phillips • Ottsville, Pa.

OSBORNE FARM GUERNSEYS

LINE BRED for over 24 years to Langwater Cavalier 21012, A. R., blood lines.

Continuous A. R. testing for 18 years. *Will sell a number of almost ready to breed yearling heifers* from long lines of tested dams and from sires in use and in process of being proved in the herd of almost 100 milking cows.

There are also among the young things a few bull calves.

Write for pedigrees and visit the herd to make selections.

Look for cows at the Virginia State Sale.

OSBORNE FARM
Canton, North Carolina

Federal Accredited for T. B. - Negative to Blood Test

PERFECTION FARM

OFFERS...

Grandsons of Bournedale Rex 159247, A. R., and Langwater Africander 57121, A. R., **FOR SALE.**

We are line breeding the "best to the best" and believe these promising bull calves that are bred along the same blood lines that are being followed at Meadow Lodge Farms will meet with your approval.

WRITE US YOUR NEEDS

Dr. C. M. COCHRAN, *Owner*

Okemah - - Oklahoma

LONE PINE FARMS

BUCYRUS, OHIO

OFFERS FOR SALE....

SEVENNAUGH OF EDORAH 221632

Dropped, November 2, 1934.

7 daughters already on A. R. test and doing nicely. 9 more daughters will be tested as they freshen.

"SEVENNAUGH" is a good individual, sure and active. He is a grandson of Royal's Kris Kringle 146511, A. R., and a grandson and great grandson of Brookmead's Search Light 62912, A. R.

We are unable to give this bull the opportunity he deserves and are therefore offering him for sale at $275.00.

D. G. Arnold, Owner T. V. Graham, Manager

Bang's Approved 83 - Accredited 365538

Young Bulls and Heifers
FOR SALE

It is a commonly known fact that when an exceptionally good bull is mated to good A. R. cows and gets a bull calf, that bull calf has the best chances of becoming a great bull that breeding science affords.

Our Senior herd sire, Glynwood's Neptune Rosenda 197360, bred and raised here bears this out. His first thirteen daughters to calve that have completed test, averaged 522.24 lbs. F., Cl. AAA, out of dams averaging 454.53 lbs. computed on mature equivalent basis. Showing average increase of 67.71 lbs. F., for each daughter.

Glynwood's Neptune Rosenda 197360, A. R., is sired by our former herd sire, Neptune Good Boy 137397, A. R., one of our outstanding proved herd sires, that was in turn out of a world record daughter of Ne Plus Ultra 4th 29328, A. R., and sired by Albamont Neptune 87421, A. R. Rosenda's dam was June Rose of Oakhurst 178316, A. R., that was out of a good daughter of Governor III. of Les Grantes R. G. A. S. 4089 P. S., and sired by Rockingham Royal 89828, A. R.

We have three bull calves of this breeding for sale at very reasonable prices.

★ One born May 22, 1938, out of GLYNWOOD'S GERARDIA 323278, A. R., with a record of 10036.2 lbs. M., 468.0 lbs. F., Cl. GGG.

★ One born April 8, 1939, out of GLYNWOOD'S GOLDEN CORYDALIS 462772, A. R., with a record of 9297.7 lbs. M., 426.6 lbs. F., Cl. GGG.

★ One born April 28, 1939, out of GLYNWOOD'S ORCHIS 310617, A. R., with a record of 10373.5 lbs. M., 511.6 lbs. F., Cl. F, twice daily milking.

These young bulls carry the blood of many of the outstanding foundation animals of the Guernsey Breed.

Rockingham Royal Satellite 217628 is being used on Glynwood's Neptune Rosenda 197360, A. R. daughters. He is out of Langwater Holliston's highest record daughter, Rockingham Twilight 316681, whose record is 845.1 lbs. F., Cl. D, former class leader and sired by Rockingham Royal Holliston 112267, A. R., that is out of Brilliant Lassie 86452, champion long distance cow in Cl. EE, 746.3 lbs. F., and sired by Langwater Holliston 28055, A. R.

Some of these excellent type young bulls and heifers may also be had

GLYNWOOD FARM

COLD SPRING Putnam County NEW YORK

GEORGE W. PERKINS, *Owner* ROBERT G. PLIMPTON, *Manager*

Federal Accredited
Herd No. 76808

Oldacres Farm

(Robert Bacon Farm)

WESTBURY, NEW YORK

New York Abortion
Free Herd No. 3

"Steadfast to Valor - Valor to Steadfast"

This is the breeding carried on at Oldacres Farm. The young herd sire, Steadfast Valor of Oldacres 263404 is a grandson of Langwater Steadfast and a grandson of Langwater Valor.

A TYPICAL
LEVITY'S VALOR HEIFER

◀ **Valor's Golden Laughter 577854**

Born Sept. 4, 1938

Sire: LEVITY'S VALOR 209157, A. R.
Sire: Langwater Valor 79775, A. R.
Dam: Shuttlewick Laughter 116207, A. R.

Dam: FANTINE THE SIXTH DAUGHTER 459277
Sire: Aiyukpa Golden Madon 179331
Dam: Fantine of Friendship Farm 229091, A. R.

The daughters of Levity's Valor 209157 are great producers and high testers. The dam, Fantine The Sixth Daughter 459277, is a producer and a show heifer. She was selected for exhibit at the National Dairy Show in 1937.

Visitors Always Welcome

MRS. ROBERT BACON, *Owner* MISS ELEANOR E. MILLER, *Supt.*

DISSOLUTION SALE

of FIFTY GUERNSEYS

THREE BULLS
FORTY-SEVEN FEMALES

Thursday, October 12, 1939

This herd is strong in the blood of
LANGWATER FOREMOST 39191
LANGWATER VALOR 79775

Twenty-six cows in milk. Three daughters of May Royal's Valor 146509. Three cows from the same dam as the great show cow, Valor's Beauty 369564.

This is a rare opportunity to buy excellent producing cows as well as show prospects.

T. B. Free *Bang's Accredited*

45 PERCHERONS
Sell on Tuesday, October 10, 1939

Catalogs mailed upon request. Farm located three miles southeast of Noblesville, Indiana, 18 miles north of Indianapolis, Indiana.

J. C. PENNEY-GWINN FARMS
NOBLESVILLE, INDIANA

Broadlawn Homestead

offers . . .

To the small herd owner—an opportunity to purchase well-bred herd sires backed by generations of demonstrated production.

INHERITANCE!!!

BULLS SIRED BY

Beechford Prince Pat 252866

His Sire: DOTTONI'S PLUS ULTRA LADDIE 169773, A. R., 10 A. R. daughters with 13 records average 12486.6 lbs. M., 624.0 lbs. F., 10 immature.

His Dam: WENDMERE PRINCESS PAT 286723, A. R., 15232.1 lbs. M., 776.8 lbs. F., Cl. A. A granddaughter of Langwater Warrior 26509, A. R.

Herd Accredited *Negative*

Union Springs, New York

S. L. LOCKWOOD

1919-1939

MAJESTY-MAXIM

350 - Head - 350

Bulls for every requirement
Backed by years of constructive breeding
Bred for profitable production
Priced for every pocketbook

Sired by

Bulls of Known Quantity and Breeding

From Dams: Like the above up to 930 lbs. F. 74 A. R. cows averaging 550 lbs. F. 100 on test.

Management: Continuous Advertising
A. R. Herd Testing
A Proved Breeding Program
Sane Unforced Records
Healthy, year 'round
Outdoors, sunshine.

Popular Breeding: Females or males at Caumsett, Clear Springs, Elm Grove, Edisto, Foremost Guernsey Association, Fairholm, Milton Lodge, Klondike, Pine Grove, Quail Roost, Ruayne, Stringfellow, Orange Grove Farms, and others.

Satisfied Customers: 37 bulls sold in 1939 to August 1—many repeats.

An Inquiry: Will bring a bull list of Majesty-Maxim prepotent future herd sires, bred for production, reproduction, type, and size.

Federal Accredited *Negative to Bang's*

W. Clark Fleming, Jr., *Herd Manager*
10 miles from Jacksonville

V. C. JOHNSON EARL A. JOHNSON CHARLES F. JOHNSON BRADY S. JOHNSTON

DINSMORE FARMS • Dinsmore, Florida

Bulls that should improve the production of almost any herd

Out of dams whose records were made by inexperienced Georgia colored boys under regular farm conditions.

BULL NO. 1. Born July 31, 1938. Ready for light service.
Price $350.

Dam: APPIN'S CASSIE 335536
12417.6—675.03—AA in 356 days.

Sire's Dam: COLDSPRING'S CLARA LOUISE 289730.
14348.2—698.6—CCC (Second in Class).
17900.8—908.9—A
Dam of Coldspring's Faithful 423504.
14136.3—661.6—GG

BULL NO. 2. Born March 10, 1939. Splendid Individual.
Price $300.

Dam: OAKHURST PALLOTTA'S MARIE 419597.
Now on test in Cl. B and in 140 days has made 6208.3 lbs. M., 296.68 lbs. F. Should finish with around 700 lbs. F.

Sire's Dam: Same as dam of bull No. 1.

BULL NO. 3. Born March 28, 1939.
Price $250.

Dam: OAKHURST FASHION'S HOPE 504343.
Now on test in Cl. G and in 122 days has made 4267.2 lbs. M., 207.97 lbs. F. Going at a 600 lb. clip in Cl. G. (under 2½ years old).

Sire's Dam: RESERVATION MARJORY 289162.
17299.6 lbs. M., 893.4 lbs. F., Cl. BB. Sixth in this class.

Sire's full sister: RESERVATION MADELINE 267175
16637.8 lbs. M., 874.6 lbs. F., Cl. D.

BULL NO. 4. Born April 15, 1934. Now in heavy service. Sure breeder.
Price $200.

Dam: HAZELWOOD'S ANN 309281.
12589.0 lbs. M., 543.2 lbs. F., Cl. F

Sire's Dam: MISTRESS PALLOTTA 126980.
11755.4 lbs. M., 654.5 lbs. F., Cl. E

T. B. Free Herd No. 215686 *Bang's Free Herd No. 92*

HARMS DAIRY • OAKHURST FARM

SAVANNAH, GEORGIA

KITCHENER FARM bred Guernseys Have Type...

At the 1939 Topsfield Fair, Kitchener Bred Guernseys were awarded:

2nd Place Bull, three years and over, on KITCHENER FOREMOST 248287, defeated only by the bull that later went on to win Grand Championship.

3rd Place Bull, three years and over, on DOUGLASTON PRINCE ROYAL 214096.

2nd Place Heifer Calf, under 12 months, on KITCHENER MODEL 595920, a daughter of Douglaston Prince Royal (17 in the class).

3rd Place Heifer, 2 years and under 3, on KITCHENER HONEYMOON 577668 (11 in the Class), exhibited by Argilla Farm.

1st Place Cow, 3 years and under 4, on KITCHENER CHEERFUL 545736, exhibited by Argilla Farm.

4th Place Cow, 3 years and under 4, on MARTHA OF KITCHENER 462361. 2nd Place Dairy Herd.

4th Place Produce of Dam on produce of Charity's Charm of Kitchener.

Kitchener Farm Guernseys Have Production

Records completed during 1937-1938-1939 average 12429.4 lbs. M., 640.8 lbs. F., only 3 mature.

Offering...

BULLS FOR SALE by Douglaston Prince Royal and Kitchener Foremost out of A. R. Cows like these 4 daughters of Lynbrook Promise

All bulls, now available, are out of dams with 600 lbs. F. or better!

Accredited **Kitchener Farm** *Negative*

Billerica, Massachusetts

R. B. HAYDEN, Owner A. C. BARNARD, Manager

GLUEK FARM *is line-breeding the* "Best to the Best"

Offering*... Line-bred herd sires of popular blood lines - backed by generations of known production - out of good A. R. cows - *Sired by

"SUPREME" **"RAJAH"**

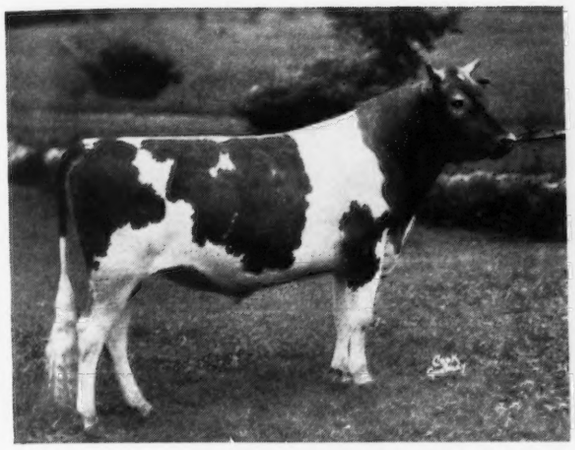

BOULDER BRIDGE SUPREME 216516
Sire: Caumsett Harvester 145445, A. R., 22 A. R. daughters with records up to 640.1 lbs. F., Cl. FF. Dam: Coventry Spray 171643, A. R., 14616.4 lbs. M., 718.0 lbs. F., Cl. C., 3 A. R. daughters ave. 627.2 lbs. F.

BEECHWOOD RAJAH 223656
Sire: Langwater Rameses 130281, A. R., 22 A. R. daughters with records up to 737.1 lbs. F., Cl. C. Dam: Beechwood Ocean Princess 235742, 12179.1 lbs. M., 604.2 lbs. F., Cl. G. 1 A. R. daughter with 582.6 lbs. F., Cl. D.

These bulls are most promising. We shall be pleased to quote prices and submit pedigrees.

GLUEK BREWING COMPANY • Minneapolis, Minnesota

The Way We Like 'Em

SIRE **DAUGHTER**

MERRYMAKER'S WONDER BOY 210930
Sire: Langwater Merrymaker 166128
Dam: Langwater Damosel 351418
13389.6—615.2—G

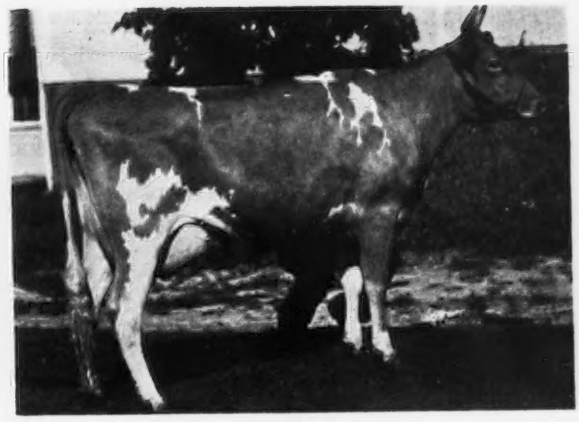

LOOKWELL WONDER BLOSSOM 522747
Born: January 16, 1937
On test in 62 days has produced 2428.7 lbs. M., 101.62 lbs. F.

The old saying is "you take what you get, not what you like," but this time we get what we like in the heifer LOOKWELL WONDER BLOSSOM 522747. She is the kind of a heifer that will make almost (if not all) every GUERNSEY breeder proud of his GUERNSEYS.

"BLOSSOM" has a paternal half-sister that finished August 31 with 10638.6 lbs. M., 513.36 lbs. F., Cl. GG (which is over a 100 lbs. F., more than her dam made in Cl. EE) and about a dozen more half-sisters that look just as promising, that will freshen this fall and winter and be put on test. We have consigned one of these good half-sisters to "Blossom" to the **Eighth Annual Indiana Consignment Sale, October 4. She will be fresh before sale time.**

DEAR FELLOW-BREEDER: If you are interested in the kind of GUERNSEYS that you LIKE instead of just the kind that you get (which we know that you all are), then why not let us quote you on a half-brother to "BLOSSOM."

Watch the Steadfast and Warrior Cross at Lookwell

FLASH! The "QUEEN" cow in our September 1 ad dropped a very nice male calf, August 23.

LOOKWELL FARMS - ELKHART, INDIANA

MERVIN EBY AND SON

Chedco Farm

SIRES NOW IN USE

Chedco Coronation King 241118

Sire: Coronation Rose King 238549
Dam: Coronation Levity 466316
10115.0 M., 577.6 F., Cl. G

Chedco King of the Meads 268450

Sire: Langwater King of the Meads 196128
Dam: Green Meadow Wistaria 263072
10722.2 M., 600.8 F., Cl. G
15962.9 M., 807.8 F., Cl. A

C. E. COTTING - 50 Federal Street, Boston, Mass.

Accredited Herd 100024 ***Negative to Agglutination Test Cert. No. 20***

Wood's Bull Law

Type X Pedigree X Dam's Record ÷ 20,000 = $ Value

Therefore, we offer on this basis

TAMARACK OF PRIMROSE 273947

Born: November 26, 1938

Whose type is 90% X his pedigree 90% X his dam's record 434, GG or 620 Mature Equivalent, = 5,022,000 ÷ 20,000 = $251.10, or his price.

Buy him delivered within 251.1 miles for $251.10.

Old Boyle found a simple law
Galielo found one too
Newton saw the apple fall
But Wood's Law is NEW.

PRIMROSE FARM

Mort Woods
ARDMORE · OKLAHOMA

GUERNSEY PEDIGREE SPECIALISTS

Established in 1915

SALE CATALOGUES

In case you are planning an auction of Registered Guernsey cattle it will pay you to get samples and prices of our catalogues. Any size furnished from 14 ancestor 6 by 9 to 30 ancestor 9 by 12. Pedigrees fully extended and printing of the highest quality. Deliveries guaranteed. Prices most attractive. Ditto 8½ by 11, bound catalogues with printed cover.

Two Color Typewritten and Ditto Pedigrees

Number of Ancestors	*Size of blank*	*Number of copies*	*Cost*
14	8½ by 11	1	$ .50
14	13 inch square	1	.75
14	8½ by 11	15	.75
14	8½ by 11	30	1.00
30	14 by 16	1	1.15
30	14 by 17	15	1.50
30	14 by 17	30	1.75
62	14 by 17	1	2.00
62	14 by 17	15	2.25
62	14 by 17	30	2.50
124	28½ by 17½ (Suitable for framing)	1	3.50

Pedigrees on large loose leaf blanks showing either 30 or 62 ancestors priced at $1.15 for 30 and $2.00 for 62 ancestors. Special discounts on entire herds. Send for samples and prices.

Ithaca Sales and Pedigree Company

513 N. Tioga Street

ITHACA - - NEW YORK

Telephone 3522

MAPLE LANE FARMS • *Home of 5 Class Leaders*

Offer "STEADFAST" sons out of high producing "AFRICANDER" or "MAY KING" daughters.
There's Production in back of these line bred bull calves.

Maple Lane Fashion's Steadfast 234081
Dropped: November 26, 1935

His sons have production
Top and Bottom

"STEADFAST" is by *Saugerties Golden Steadfast* 190975 (2 A. R. daughters with records of 686.7 lbs. F., Cl. GG and 689.1 lbs. F., Cl. EE).

"STEADFAST" is out of *Maple Lane Monarch's Fashion 341461, A. R.*, a *Class Leading* daughter of Saugerties Ultra Monarch 77702, A. R., (24 A. R. daughters with 33 records that average 12167.2 lbs. M., 645.8 lbs. F., 25 immature).

Class Leader, 3rd place, CC 16085.3—926.5
Class Leader, 3rd place, CC 16085.3—926.5—F

Consider now a "STEADFAST" son out of a *Saugerties Africander* or *Saugerties Ultra Monarch* daughter. This is a combination that will please you.

WRITE US YOUR NEEDS

T. B. Accredited — *Bang's Free No. 171*

A. H. CHAMBERS, *Owner* — T. J. DOYLE, *Manager*

MAPLE LANE FARMS
Kingston, New York

Brechinwood Farm

Jaffrey, New Hampshire

ACCREDITED — NEGATIVE, N. H. No. 2

offers

Wethersfield Gallant Knight 256235

Born: December 24, 1936

Three Nearest Dams Average
14444.7 lbs. M., 776.6 lbs. F.

Sire: Wolfpen Vulcan 205870
1 A. R. daughter, others on test.

Dam: Springwater's Mermaid 280085, A. R.
13607.8 lbs. M., 690.1 lbs. F., Cl. AA.
Prize Winner, 1 A. R. daughter.

Paternal Grandsire:
LANGWATER GALLANT 155412, A. R.
8 A. R. daughters, 1 A. R. son.
Sire of Wolfpen Amber 399378
17065.0 lbs. M., 913.8 lbs. F., Cl. E
15340.8 lbs. M., 786.2 lbs. F., Cl. GG
Class Leader in both classes.

Paternal Granddam:
WOLFPEN LILAC 221332, A. R.
17637.6 lbs. M., 1028.3 lbs. F., Cl. B
Class Leader

GALLANT KNIGHT is Fine in Type. Exceptionally Easy to Handle. Send for Pedigree. Come and See His Beautiful Daughters.

CHARLES S. MILLS, Owner — GEORGE W. DOUD, Superintendent

Here's One You'll Like

A PROMISING BULL CALF

Dropped March 31, 1939

Sired by VALOR'S GENTLEMAN 146503, A. R. A son of Langwater Valor 79775, A. R., out of Mixter Golden Diana 151350, A. R. (1 A. R. daughter, 1 A. R. Son.) Out of ST. ALBANS QUE VIVE REXELLA 539459, 11354.7 lbs. M., 550.5 lbs. F., Cl. G.

HE IS A REAL BARGAIN

ALSO FOR SALE...

BULLS SIRED BY

KING'S CHAMPION OF ALTA VISTA 205028. A son of Aphrodite's Itchen King 168913 (a son of Shuttlewick Aphrodite 110021, A. R.) out of Ultra Loraine of Alta Vista 218299.

ST. ALBANS FOREMOST STAR GAZER 259366. A son of Cosquay's Foremost 128093, A. R., out of the Missouri State Champion—Fritzlyn Venus 420579, A. R., with a record of 15546.7 lbs. M., 802.8 lbs. F., Cl. D.

WRITE US YOUR NEEDS

TRESSILLIAN FARMS
Marysville, Kansas

GEORGE H. NIEMAN, *Owner*

SKAGIT COUNTY, WASHINGTON

We Breed Good Ones • We Sell Good Ones

When selecting a herd sire, one feature that every breeder is interested in is the PRODUCTION in back of that sire.

Consider a SKAGIT COUNTY HERD SIRE to head your herd

Backed by Class Leader • State Champion • World Record Production

Skagit County is the "Home of more class leading cows than any other County in the United States. We have made 21 Class Leaders and 10 World's Records all in the past 8 years."

2 of the World Record Cows in Triple Letter Classes were bred by our breeders. 14 of the present Washington State Champions were bred or are owned by Skagit County Breeders.

SEND FOR OUR BULL LIST

D. W. BARCLAY, *Burlington*
EMMETT EGBERT, *Bow*
OLIVER GEAR, *Bow*
WESTERN GLOW FARMS, *Bow*
CARL SCHROEDER, *Bow*
MERLE MILLER, *Burlington*
VIVIAN MILLER, *Burlington*

Millay Homestead GUERNSEYS

HAVE

Production

13 out of 14 State Champions in single and double letter classes are now in our herd.

Millay Homestead Guernseys Have Popular Blood Lines

HEADED BY

LANGWATER DEMON 203856

Sire: LANGWATER MERRYMAKER 166128, A. R.

Dam: LANGWATER DAMSON 307371
A daughter of *Langwater Pharaoh 98719, A. R.* and out of Imp. Damson's Princess of Langwater 207075, A. R.

AND BY

ARGILLA PROGRESSOR 231583

Sire: ALFALFA FARM PHILOSOPHER 203950
10 of his daughters to finish test have averaged 12489.9 lbs. M., 605.9 lbs. F. (Grand Champion, National Dairy Show, 1937).

Dam: ARGILLA ELEANOR 365728, A. R.
13417.4 lbs. M., 729.2 lbs. F., Cl. C.
A daughter of that great production sire, Dolly's Foremost of High Rock 67827, A. R., and out of Upland's Eleanor 104827, A. R.

T. B. Accredited — Blood Tested

Millay Brothers Richmond, Maine

PINE GROVE *presents...*

Foundation Females

HILL GIRT ARIEL 360871
9864.8 lbs. M., 486.1 lbs. F., Cl. EHI
10363.0 lbs. M., 508.6 lbs. F., CTA, 1936
10391.0 lbs. M., 586.8 lbs. F., CTA, 1937
1 daughter in the herd.

TOP VIOLET OF HILL GIRT 399387
10649.2 lbs. M., 558.9 lbs. F., Cl. GG
a daughter of Merry Top of Hill Girt 137474

PILOT'S NORA PATTI 409743
2 daughters now in the herd—Half sister to Ariel

KELSO'S QUEEN 365976, A. R.
2 daughters now in the herd, 1 on test and making over 40 lbs. milk per day.

GLENBURNIE JANE 2D 517894
8526.3 lbs. M., 450.66 lbs. F., Cl. EHI, 286 days.

OFFERING line bred herd sires by VALOR'S PREMIER 206529 (Langwater Valor 79775, A. R.—Fayroyal's Folly 277101, A. R.) and FOREMOST TRUE VISION 245198 (Foremost Nobly Born Born 182562, A. R., Fayroyal's Heiress 358763, A. R.)

Federal Accredited — Negative to Bang's

PINE GROVE FARMS
Binghamton, New York

GEORGE J. POLLACK, *Owner* JOHN AUSTIN, *Herdsman*

HORSE SHOE FALLS FARMS

Langwater Meadow King 205129
is now owned by us outright

A Real Proved Sire

Sire of six A. R. daughters average 12389.7 lbs. M., 644.8 lbs. F., Cl. GG. Four more on test in Cl. GG will finish with over 600 lbs. F. each. Index on six pair, 18222.0 lbs. M., 863 lbs. F. His sons are in demand by careful breeders. When you select your next herd sire, get a son of one of the best proved bulls of the breed, Langwater Meadow King 205129.

Just Ready For Light Service

Have one nice bull calf by "King" out of Horse Shoe Duchess 327288 with 11058.1 lbs. M., 606.8 lbs. F., Cl. G.

PEDIGREE AND PRICE SENT ON REQUEST.

Accredited — Negative

G. P. Clark, *Owner* **Shannock, Rhode Island** A. C. Browning

Haven Hill

OFFERS BULL CALVES FOR SALE

Backed by generations of good breeding and production

Select Now... **An HONOUR OF HAVEN HILL son to head your herd.**

His Sire: COVENTRY LILY'S HONOUR 121775, A. R.
His Dam: STEELE'S HILL LUCILLE 274369
8812.8 lbs. M., 487.0 lbs. F., Cl. F (730).
2 A. R. daughters with records of 433.7 lbs. F., Cl. AA, and 438.5 lbs. F., Cl. FF.

Honour of Haven Hills 178119, A. R.

11 A. R. daughters with records up to
10913.3 lbs. M., 561.1 lbs. F., Cl. F. One daughter, Bright Blossom of Haven Hill 458097, just finished a record of 10884.8 lbs. M., 539.3 lbs. F., Cl. E. (730 Milkings).

His daughters are uniform in type and have good udders. We are breeding his daughters to Rockingham Supreme 236041 (Rockingham Royal Holliston 112267—Rockingham Ultra Belle 377870, 13128.2 lbs. M., 752.7 lbs. F., Cl. CC) and to Advancer of Haven Hill 230704, a son of Honour.

All Cows now on A. R. test or have A. R. Records

WRITE US YOUR NEEDS

Accredited *Blood Tested*

W. H. CHAMPLIN *Rochester, New Hampshire*

OUR CONSIGNMENT

to the Wisconsin State Guernsey Sale at Waukesha, Wisconsin
October 19, 1939

▼

consists of a daughter of Langwater Gardenius 178663 that has a record of 590.0 lbs. F., Cl. DD. Also a granddaughter and a double granddaughter of Langwater Gardenius 178663.

We are also offering our senior herd sire, New Hope Gardenius's Leader 224443, a son of Langwater Gardenius 178663 and whose dam has a record of 16878.7 lbs. M., and 889.8 lbs. F., Cl. A. Also we have a few choice females and young bull calves sired by "Leader" and by New Hope Leader's Constant 247402 whose dam has a record of 18181.8 lbs. M., and 844.5 lbs. F., Cl. EE.

Negative to Blood Test *Federal Accredited*

NEW HOPE GUERNSEY FARM
Amherst Junction, Wisconsin
MATT DOMASZEK & SON, *Owners*

Your Choice

of 4 Grandsons of Langwater Moonlight 160256

Sired by Langwater Locust Lad 249209
that is by "Moonlight" out of Florham Valentine 344438 with a rceord of 11144.1 lbs. M., 647.0 lbs. F., Cl. D.

No. 1—Born June 26, 1938.
Dam: Locust Lane Berneda 441687, age 3 years, 5 months.
305 days— 9929—487.2
356 days—11269—561.2

No. 2—Born July 6, 1938.
Dam: Locust Lane Pet 480642, age 2 years, 3 months.
305 days— 9463—435.5
365 days—11075—510.1

No. 3—Born August 8, 1938.
Dam: Locust Lane Pethellen 480641, age 2 years, 5 months
305 days—10588—463.5

No. 4—Born July 24, 1939.
Dam: Locust Lane Pethellen 480641, 3 years, 5 months. Milking 48 lbs. per day.

Also, a young bull born July 15, 1938, by Florham Jupiter 185818, a son of Langwater Star Gazer 60164; dam, Fritzlyn Foremost Gladly 495799, age 2 years and 2 months, 305 days, 6887 lbs. M., 406.8 lbs. F.

All above records are C. T. A., twice-a-day milking. All bulls but one are ready for limited service and will be sold at farmer's prices.

ACCREDITED FOR T. B. AND BANG'S

For further information write
ROY DUNLAP, *Manager*

LOCUST LANE FARM R. D., BEECH CREEK PENNSYLVANIA

BIRCHFIELD FARMS

His calves look exceptionally well

That is what we think about the progeny of our junior herd sire:

Maple Lane Africander's Justice 250710

Sire: SAUGERTIES AFRICANDER 116932, whose 24 daughters with 25 records average 12226.1 lbs. M., 657.7 lbs. F., 23 immature.

Dam: MAPLE LANE MONARCH'S JUANITA 220506 13028.4 lbs. M., 636.8 lbs. F., Cl. E. A full sister to "Justice" has a record of 12307.3 lbs. M., 714.8 lbs. F., Cl. GG.

His half-sister holds 8th place in Cl. GG with 15654.9 lbs. M., 776.9 lbs. F.

Two half-brothers are heading the herds of Coolbranch Farm, Maryland, and Ridglydale Farms, Illinois.

Some of our best cows are bred to "Justice"

Accredited - *Negative*

LAWRENCE GRINNELL, Prop. *Address:* D. N. MCLEOD, Mgr.

South Dartmouth, Massachusetts

BARBIAN FARM

consigns to the

New England Guernsey Sale

OCTOBER 10

TWO OPEN HEIFERS, Daughters of
REX'S MASTERMAN 221493
His Sire: BOURNEDALE REX 159247
30 A. R. daughters and 2 A. R. sons.
His Dam: PHYLLIS OF WHITE FARMS 2d 310132
14380.8—624.5—A
14212.8—611.1—AA

and the attractive young cow
ORCHARD VIEW GAZELLE 449082
that will be springing at sale time.

BETHLEHEM, CONNECTICUT

T. B. and Bang's Accredited

J. L. SCHWABACHER - - *Owner*

WHIMSY FARM

Arlington, Vermont

For the NEW ENGLAND SALE, we have selected two superb beauties, with obvious breed style, dairy temperament and fine heredity. They carry evidence, too, of real Vermont Stamina. Actually, we are reluctant to part with them. When you see them you will understand why.

Whimsy Full Moon 384726

Here is a genuinely beautiful creature. Born February 28, 1933, she has established her excellence of breed standards beyond argument. She is now on A. R. test, which, from present indications, when completed will be further evidence of her excellence.

Whimsy Twilight 519004

Twilight, born April 10, 1937, dropped her first calf on July 28 last. She has begun her A. R. test and it looks as if she will excell her dam, Prima of Whimsy Farm 374516 and the latter is one of our magnificent breeding matrons.

We are confident that after examining these animals and their pedigrees, discriminating buyers will acknowledge the reasons for our enthusiasm!

BULL CALVES—FROM OUR BEST A. R. MATRONS ONLY.

Accredited Herd Cert. No. 281952
HARLAN MILLER, *Owner*

Certified Herd Free from Bang's No. 164
JOE WRIN, *Herdsman*

WETHERSFIELD

DANVERS, MASSACHUSETTS
Federal Accredited *Bang's Free 49*

Consigns to the

Eastern Guernsey Sale at Doylestown, Pa.

OCTOBER 6, 1939

Wethersfield Bee 468155

A good daughter of Wolfpen Banner 169847, A. R., and out of Fleur de Lis of Ware 202813. "Bee" is a granddaughter of Langwater Claimant 60952 A. R., and also of Mixter Foeman 100132.

Langwater Damask 388930

Record of 10314.7 lbs. M., 552.0 lbs. F., Cl. F. Half-sister to Alfalfa Farm Philosopher 203950, grand champion at the National Dairy Show, 1937. "Damask" is out of Imp. Damson's Princess of Langwater 207075 that has a record of 12112.7 lbs. M., 716.8 lbs. F., Cl. A.

Also Consigns
Her Bull Calf

A son of the National Grand Champion and a double line bred "Philosopher."

Born: July 15, 1939.

Sire: ALFALFA FARM PHILOSOPHER 203950, A. R., that is a National Grand Champion and whose ten daughters to finish test have averaged 12489.9 lbs. M., 605.9 lbs. F.

The bull calf is a double grandson of Langwater Philosopher, the sire of two grand champions, "Philosopher" and "Matchless."

REX O. LE PARMENTIER, *Manager . . . Telephone:* DANVERS 101

IOWA Guernseys

"Head Your Herd with a Bull that is Backed by Champions"

Wynola Guernsey Farm

OFFERS . . .

Your choice of BOULDER BRIDGE ATHLETE 251153 sons out of BOULDER BRIDGE REDOUBTABLE 209483 daughters.

"Athlete" is by Wyebrook Matchless 216336, grand champion at the National, 1936, and is out of a daughter of Langwater Waldorf 128541 (14 times Grand Champion).

"Redoubtable" is by Caumsett Harvester 145445, A. R., sire of many show winners and out of a daughter of "Waldorf."

Consider the Pedigree—Come to the farm and see the type.

We can supply you with a well bred sire of popular Boulder Bridge blood lines at reasonable farmer prices.

Accredited for T. B. State Bang's Free Cert. 617

GEORGE H. MAHR & SONS **INDIANOLA, IOWA**

For the small herd owner interested in getting a well bred sire of popular Boulder Bridge blood lines

We suggest—

2 YOUNG BULLS—*sired by* Boulder Bridge Beacon 228398

His Sire: Boulder Bridge Premier 189172, A. R.
(Langwater Waldorf 128541, A. R., noted show winner—Silverwood Diana 82740, A. R., 20006.4 lbs. M., 974.8 lbs. F., Cl. AA.

His Dam: Boulder Bridge Holly 412283
A 534.0 lbs. F., Cl. G daughter of Caumsett Harvester 145445, A. R.

These two Beacon sons are out of high producing cows that combine show winning individuality and are backed by generations of proved production and popular blood lines.

ACCREDITED BLOOD TESTED

SUNNYBROOK GUERNSEYS

R. A. NELSON, Owner INDEPENDENCE, IOWA

Wyanet Farms

DAVENPORT, IOWA

OFFER . . .

6 Young Bull Calves at Close-Out Prices
to reduce size of herd.

Calves sired by Imp. Rubina's Leader of Wyanet 199132 and Liberty's Starlight 211327, out of C.T.A. record cows that are daughters of Rockingham Wyanet 167427 and Kitchener's Cavalier of Iowanola 77546.

Prices and Pedigrees on Request

GEORGE M. BECHTEL, *Owner* EVERETT L. GENSICKE, *Manager*

OLD FARMSTEAD

Rigid culling for both TYPE and PRODUCTION
Continuous Testing

Our cows are milked twice daily and kept under ordinary farm conditions.

Proved sires have been used for the last 12 years. Two of these were proved in our own herd, the third was of our own breeding.

We can supply you with a herd sire that is backed by generations of good breeding and careful selection.

Write us for our bull list
when you need another sire

HOMER S. FIKE, *Owner* **Waterloo, Iowa**

We Point With Pride

that for the past several years we have been using Foremost bred sires. Our breeding program has been carefully thought out, so consequently we have selected as our fourth and latest addition, a son of *Foremost Faithful Fulfillment 245195*, that is by *Foremost Royal Blend 221529* and out of Mixter Faithful 101637, A. R.

The dam, *Foremost Royal Nancy 528168*, that is sired by May Royal's Valor 146509 and out of Fayroyal's Fancy 271207.

For more information write either

ALBERT HAUF, WINFIELD, IOWA, *or*

LESTER SCHUERMAN MOUNT PLEASANT, IOWA

Consigned

To the ILLINOIS STATE SALE, Peoria, October 3, 1939

2 TYPY DAUGHTERS OF HILLTOP GOVERNOR HAMBRO 202847 (his progeny winning four firsts and the Junior championship at the 1937 Iowa Dairy Show).
Sire: Hilltop Governor 175705
Dam: Edgemoor Beauty's Annabelle 93559, A. R. 10959.9 lbs. M., 620.4 lbs. F., Cl. F

STEDE WELL'S IRIS 469529
Dropped October 6, 1935
9297. lbs. M., 485.9 lbs. F., 334 days as a Senior 2-year-old, C. T. A.
Freshened September 3, 1939

LASSIE'S DREAM OF STEDE WELL 439816
Dropped November 2, 1934.
6147 lbs. M., 334 lbs. F., 256 days as a four-year-old, C. T. A.
Due to freshen November 10, 1939.

HARRY LAGE, Owner **DAVENPORT, IOWA**

50% of our herd traces to 2 outstanding foundation females.

DUTCHESS OF TARRYAWILE 302263, 601.5 lbs. F., C. T. A. work, as a 4-year-old.

FAITH OF CHESNEY FARMS 83382, A. R., 632.7 lbs. F., Cl. A, (4 A. R. daughters and 1 A. R. son).

Offering:

Young herd sires—line bred to these outstanding foundation cows and out of dams that are unusually deep-bodied, good uddered cows, the kind you would select as the dam of your herd sire.

Write for price and pedigree

Whitebreast Farm FRED S. RISSER, Owner CHARITON, IOWA

? WHO WANTS RECOGNITION FOR THEIR HERD

Let this space help you buy recognition for your herd and aid you in selling your surplus stock.

OPPORTUNITY

for a progressive Iowa Guernsey Breeder

This space can be yours 12 times during the year for only $78.00. Send today asking for complete details. Assistance gladly given in preparing copy and planning attractive layouts.

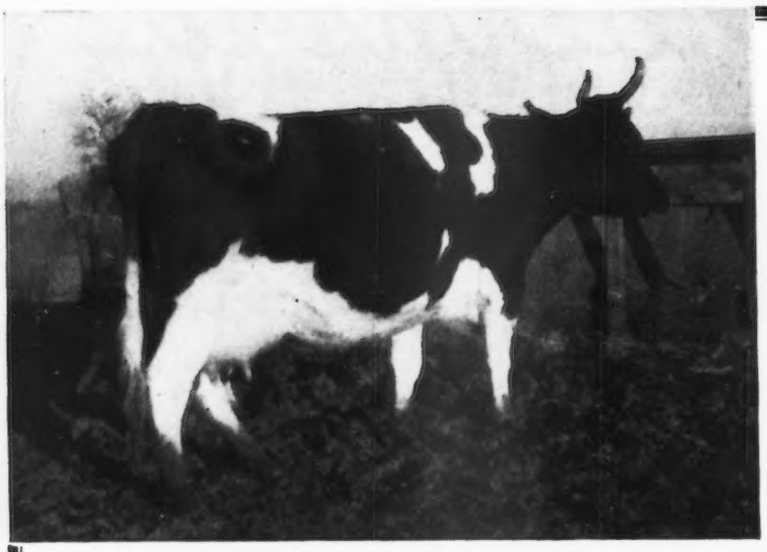

Arizona Farm's Columbine 372915

12986.9 lbs. M., 641.1 lbs. F., Class E. Average test 4.94%

Untouched snapshot of one of our good cows taken January 4, 1939. This cow and three daughters in sale

AUCTION SALE

Phoenix, Arizona, November 2, 1939

100 Head of
Registered Arizona Farms Guernseys

May I suggest when arranging your itinerary to the National Dairy Show at Treasure Island that you plan to visit and see in Arizona: Phoenix, the captial; Grand Canyon; Boulder Dam; Painted Desert; Petrified Forest, and other points of great scenic interest, and

Attend My Auction Sale

Herd established at Phoenix, Arizona, in 1926. First calf heifers milking above 40 lbs. daily. 13 years of successful line breeding. This is not a dispersal sale. I shall continue permanently to breed Guernseys, reserving approximately 25 head—selected animals and old and blemished cows, *selling only unblemished animals.*

All animals in herd will be catalogued and on request any animal in herd will be brought into the sales ring so buyers may get the equal benefits of a dispersal sale.

Write for information and catalogue

Henderson Stockton, *Owner* **507 Security Building, Phoenix, Arizona**

For Sale...

A choice of Three Bulls of Steadfast-Butterfat Breeding, all of serviceable age.

Sired by our Herd Bulls:

FAIR FIELD BUTTERFAT 185055
A son of that great bull, Imp. Primrose's Butterfat 104967, A. R., and out of Hilltop Fashion Florette 256630, A. R.

FAIR FIELD LEGNACIOUS 271644
A grandson of Gayhead's Illustrious 146651, a son of Gayhead's Knight 71946, A. R.

WRITE FOR PEDIGREE AND PRICE
BOTH WILL BE SATISFACTORY.

Accredited *Bang's Free Certificate 102*

FAIR FIELD FARM

Jacksonville, Vermont

A. R. MOODY & SONS

GORDONDALE FARM

Accredited – Negative

OFFER...

For the Farmer Breeder

A choice of 4 sons and grandsons of Maherwood Trumpeter 201423, A. R. (grandson of Langwater Africander 57121, A. R.)

1. Born Nov. 18, 1938 Dam: Gordondale Lura 416266. 9432.2—430.7—DD
2. Born Oct. 29, 1938 Dam: Gordondale Elsie 348032 9037.1—462.8—AAA
3. Born Feb. 17, 1936 Dam: Golden Empress of Gordondale 337600 9049.2—447.6—AAA
4. Born Feb. 27, 1938 Dam: Gordondale Gloria 463479 6946.3—389.1—EEE

Consigned to the
WISCONSIN STATE SALE
OCTOBER 19, 1939, WAUKESHA

GORDONDALE NANCY 552126
Dropped November 30, 1937.

7 nearest dams average 636 lbs. F. *Sire:* MAHERWOOD TRUMPETER 201423, A. R., grandson of "Africander." Bred: March 12, 1939 to Green Meads Proud Gallant 264695. A Langwater County Squire 216866 daughter out of a 601.0 lbs. F., Cl. GG daughter of *Langwater King of the Meads 196128, A. R.*

L. E. GORDON & SON

NELSONVILLE, WISCONSIN

FALCON'S FLIGHT FARMS

125 *GUERNSEYS* 125

WE TAKE PLEASURE IN ANNOUNCING THE RECENT PURCHASE FROM CAUMSETT FARM OF

Caumsett Falcon Count 275686

Born: June 29, 1938

Traces 105 times to May Rose 2d
3 A. R. Dams average 13434.2—675.4 15 A. R. Dams average 13260.7—671.7
SIRE: LANGWATER COUNT 204888
7 A. R. Dams average 14536.9—720.3 82 A. R. Dams average 13200.1—660.4
31 A. R. Sires have 824 A. R. Daughters
DAM: CAUMSETT BELMA 415913, A. R.
13112.7—648.1—GG (Caumsett's Best Cow, in Mr. Clark's opinion).
Combining in his pedigree substantially the same blood lines that have been introduced in this herd through other sires during the past decade, "Count" is a happy choice for inclusion in our breeding program.

Watch for results from this new sire!

Our Offerings Include Several Bulls and a Few Females

Federal Accredited – Blood Tested

LITCHFIELD, CONNECTICUT

B. AUSTIN CHENEY & SONS, *Owners* ERNEST F. DOANE, *Manager*

Fritzlyn Farms Guernseys

Line Bred for Thirty Years

Having Concentrated Blood Lines that will carry through for you

Offering Grandsons of LANGWATER VALOR 79775, A. R.

***Sired by* VALOR'S FASHION 214206 and out of outstanding A. R. daughters of Upland's Good Gift 77253, A. R.**

VALOR'S FASHION is a show winning son of Langwater Valor out of a daughter of Langwater Foremost 39191, A. R. His dam—Foremost's Cosquay has a record of 527.6 lbs. F., Cl. AA, and is the dam of 2 A. R. daughters with 637.8 lbs. F., Cl. DD, and 581.9 lbs. F., Cl. GG.

Now is the time to select a VALOR'S FASHION son to head your herd

For your Approval—Sons of VALOR'S FASHION

1. FRITZLYN SUPREME VALOR 271516. *Dropped November 17, 1938.*
   A nice straight calf—soon ready for service.
   Dam: FRITZLYN SUPREME DOLLY 420580, A. R.
   12713.6 lbs. M., 575.4 lbs. F., Cl. GG. On retest and in 268 days has made 10226.8 lbs. M., 466.5 lbs. F., Cl. B. "Dolly" is sired by a son of *Royal Supreme 137088, A. R.*, out of a daughter of Langwater Foremost 39191, A. R. She is out of Fritzlyn Ultra Dolly 357450, A. R., 10469.7 lbs. M., 516.1 lbs. F., Cl. FF (5th cow in class of 23 at Harrisburg, 1937.
2. FRITZLYN VAL OLAF 273603. *Dropped January 8, 1939.*
   Dam: FRITZLYN VIOLA 437454, A. R.
   9730.2 lbs. M., 558.4 lbs. F., Cl. GG. Carries 4 crosses to Langwater Cavalier and 2 to Frank Rose.
3. FRITZLYN FACTOR 273604. *Dropped January 13, 1939.*
   Dam: FRITZLYN FAITHFUL 365434
   9182.2 lbs. M., 519.8 lbs. F., Cl. GG. On retest and in 224 days has made 8874.8 lbs. M., 483.0 lbs. F., Cl. A.
4. FRITZLYN MADELINE FASHION 273605. *Dropped January 13, 1939.*
   Dam: FRITZLYN MADELINE 375142, A. R.
   11749.4 lbs. M., 560.0 lbs. F., Cl. GG. On retest and in 224 days has made 9831.3 lbs. M., 448.33 lbs. F., Cl. A.
5. Your choice of 2 "VALOR" sons dropped February 4 and 5, both out of A. R. granddaughters of "GOOD GIFT."

An inquiry from you will bring a complete bull list, prices and pedigrees.
Let us help you select the bull that best fits into your breeding program.

Write us your needs.

FRITZLYN FARMS ***Pipersville, Pennsylvania***

Owner, WILLIAM F. FRETZ [*Federal Accredited 43770 - Bang's Free Certificate 485*] *Manager*, G. E. LEWORTHY

Federal Accredited Herd No. 319787 *State Bang's Free No. 85*

MOBJACK GUERNSEYS

Meet with Buyers' Approval

All by "Glamour"

At Oklahoma

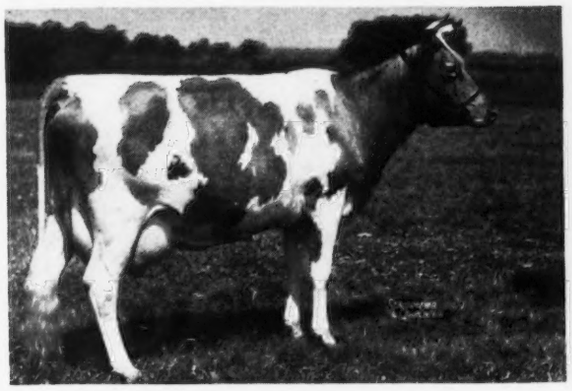

MOBJACK TULIP 474265, A. R.
11490.9—638.5—GG
Now on test for E. K. Gaylord and in 330 days has made 12234.8 lbs. M., 684.58 lbs. F., Cl. C.

At California

MOBJACK GEM 467649, A. R.
13328.2—656.8—EE
Owned by The Petan Investment Corporation, Santa Barbara, California.

At North Carolina

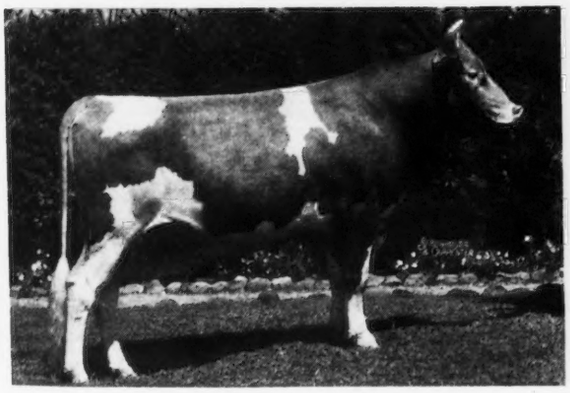

MOBJACK LADDIE 251772, A. R.
Top bull in the 1937 Virginia State Sale. Junior herd sire at Klondike Farm, Elkin, North Carolina.

At Pennsylvania

MOBJACK ALTHEA 3d 481900
12823.7—711.0—GG
Owned by Harold S. Schutt, Chadds Ford, Penna.

KLONDIKE GLAMOUR 199862, A. R., has 9 A. R. daughters that average 11985.3 lbs. M., 638.1 lbs. F., all immature.

- Consider the production.
- Look at the type.
- Study the blood lines.

Now is the time to add a little "GLAMOUR" to your herd.

Write for price and pedigree on a line-bred "Glamour" son to head your herd.

MATHEWS, VIRGINIA MRS. L. B. HOLLERITH AND DAUGHTERS, *Owners*

Meet Me at
TREASURE ISLAND!

Tillybardin Amelia 439418
13171.6 lbs. M., 663.4 lbs. F., Cl. GG

I'll be there with my stablemates in the San Carlos show herd at the NATIONAL DAIRY SHOW.

Petan Investment Corporation
CLARENCE M. REED. Herd Manager
SANTA BARBARA, CALIFORNIA
"Consecutive Records—Practical Methods"

East is East, and West is West...

but both will meet with the North and the South at the NATIONAL DAIRY SHOW. You are invited to visit our ranch and see the kind of bull calves we have been selling to California dairymen since the herd was started in 1926.

Triple Letter Herd Testing since 1930—long before it became fashionable!

For instance, we are using a son of one of our foundation cows, DOMINATOR'S LILY 239248 (still in the herd at 18 years of age) with records of 395.8 in EEE, 481.3 in CCC, 543.0 in AAA, and 726.0 in A, on two milkings. And we offer a grandson of the old cow, out of Barnegat Crescenda 357523, with 10887.5 m., 597.9 f., Cl. AA, on two milkings.

BARNEGAT RANCH
(Always Accredited)
HARRY B. COX, *Owner* M. L. THOMPSON, *Herdsman*
P. O. Box 1022 GRASS VALLEY, CALIF.

CHERUBS

Concentrated line breeding down from Ladysmith's Cherub 30760
Selective breeding by a son of Noranda 108708, A. R.
Sons and daughters of the famous Escalon line by
Sons and grandsons of Highland Royal Prince
115656.

This breeding made possible by the size of the herd.
Over 300 head of Registered Guernseys to choose from.
Continuous Advanced Register testing.
Triple letter records.

ELLWOOD GUERNSEYS
Doty Brothers **Goleta, California**

Introducing a Member of our Show Herd at the National Dairy Show . . .

Eldohr of Adohr Farms 217325

THIS story tells why he takes an active part in our breeding program as well as in our show herd. Several years ago we bought Chuckanut Linneta 288172 (former world record in GG with 13156.9 m., 823.9 f.) and her half-sister, Chuckanut Princess 290225 former Class Leading senior yearling with 17566.9 m., 809.3 f., G).

We later sold a son of Princess to Ridglydale Farms. Both of these cows were by Chicona Belmont 104979, the first bull in the breed sire to two 800-pound first-calf daughters.

Linneta was a full sister to the bull, Darigold Prince 180582, whose daughters have been doing so well in the northwest. He sired 3 of the world record cows in Triple Letter classes.

"ELDOR" *is full brother to*
CHUCKANUT ELEGANCE 387974
11184.7 m., 563.7 f., Cl. G (2 milkings).
11724.6 m., 584.6 f., Cl. DDD—9th.
14710.8 m., 797.7 f., Cl. BBB—1st.

They are both sired by Darigold Prince 180582, that also sired the following Class Leaders:

WESTERN GLOW MAYFLOWER 369869
12794.6 m., 650.9 f., Cl. FFF—1st.

DARIGOLD PANSY 355941
12816.0 m., 670.9 f., Cl. CCC—3rd.

DARIGOLD RUBY 347807
14973.2 m., 893.0 f., Cl. C

CHUCKANUT PHYLLIS 444910
12050.1 m., 624.0 f., Cl. GGG—1st.

The first daughter of "ELDOR" is now on test—watch him and his calves!

ADOHR MILK FARMS • 18000 Ventura Boulevard TARZANA, CALIFORNIA

{Adohr Barbecue for National Dairy Show Visitors - - - Saturday, October 28 - - - Remember the Date!}

WINTER in FLORIDA

Mid Fruits and Flowers near most Beautiful Golf Course in State . . .

- GUN CLUB—Skeet and Regular Traps
- HUNTING—Large and Small Game
- FISHING—Fresh and Salt Water

Paved roads in every direction. Many attractions within radius of 100 miles.

To increase GUERNSEY HERD and DAIRY EQUIPMENT would sell DESIRABLE HOME SITE FRONTING ON LARGE LAKE CONNECTING WITH OCEAN.

Would consider sale of whole estate

For further information address
T. STIN HASELTON

LAKE VIEW DAIRY FARM
EUSTIS Lake County FLORIDA

Eighteen Years of Careful Selection
Rigid Culling - Planned Line Breeding
are your check on

HOPYARD GUERNSEYS

Offering . . .

PROMISING YOUNG BULLS
line bred for herd sires

SIRED BY
WILKINS OF HOP YARD 190325
that combines the blood of Brookmead's White Face 32211, A. R., King of Chilmark 20798, A. R., Langwater Warrior 22509, A. R.

NOW FOR SALE

Write us your needs. Hop Yard Farms, 1285 acres, on the North Bank of the Rappahannock, King George County, Virginia, 50 Miles South of Washington, invites you to see our herd of 156 Guernseys. We shall be pleased to help you select your next herd sire. Pedigrees and prices gladly submitted upon request.

T. B. Accredited *Negative to Bang's*

HOP YARD FARM Fredericksburg, Virginia
ALVIN T. EMBREY, Owner

This flower is the bright red Camellia type approximately seven inches in diameter.

We cordially invite you

to see the home of...

Holliston Royal of Rockingham

and one of the largest Tuberous Begonia Breeding Ranches in America.

On October 23, leaving San Francisco in the morning, there will be a tour to the Brown Ranch and to the Santa Cruz Redwoods six miles away. We will be very happy to have as many Guernsey enthusiasts as possible take advantage of this tour. The Tuberous Rooted Begonias as shown above will be at their peak at this time of the year. Also we will show you Holliston Royal of Rockingham that is still in service and the only living Guernsey bull to have ten daughters with records over 700 lbs. F. He now has sixteen which places him in a tie for second most. *We positively guarantee cool weather.*

BROWN RANCH • *Capitola, California*

A. K. BROWN, *Owner* — *T. B. and Bang's Accredited*

Scene at Treasure Island showing small part of 50,000 Begonias furnished by the Brown Ranch for the fall landscaping effect. These flowers are the featured flower display for the fall months, and are mostly in bright red shades.

The picture of the lath house. One of three lath houses on our ranch each containing 500,000 blooms during the fall months. White and bright red shades in the foreground.

Our Bulls

are backed by

A Herd Established in 1919. Continuous testing in the A. R. for Production since 1921. 38 Females bred at Moughon average 12327 lbs. M., 620.9 lbs. F.

A closely line bred herd founded on Maple Glen Rose Laddie 54332, A. R., and his descendants. A Great Producing Family.

For Sale . . .

(A Very Good Individual)

MOUGHON BRUCE MATTHEWS 272969

Born December 24, 1938

Sired by Moughon Andy 182126 (a son of Maple Glen Rose Laddie 54332) and out of Moughon Red Radiance 183416 with 14226.6 lbs. M., 740.8 lbs. F., Cl. D.

Also (A Well-Bred Bull)

MOUGHON PARKS RASIN

Born March 14, 1939

Sired by Moughon Fairy Prince 2d 223278 (a double grandson of Maple Glen Rose Laddie 54332 and a double great grandson of Sunnyside Laddie 30462) and out of Moughon Tulip 438755 with 12299.0 lbs. M., 636.1 lbs. F., Class E.

MOUGHON FARM

MRS. P. W. BROWNING, *Owner* **Lanham, Maryland**

Owen's Place Guernseys

OFFER . . .

Bull Calves and a Few Cows, safe in calf to our Senior Sire

Wildwood Actor's Admiral 218349

1st prize bull, 2 years and under 3, Northern Indiana Regional Show, 1935.

His Sire: GAYOSO MARGARET'S ACTOR 153105, A. R., 7 A. R. daughter with records up to 742.0 lbs. F., Cl. A; 704.3 lbs. F., Cl. G.

A son of *Langwater Actor 60162, A. R.*, and out of Margaret of Gayoso Farm 100626, A. R., 13613.8 lbs. M., 702.3 lbs. F., Cl. A. A consistent prize winner from 1920 through 1933.

His Dam: DUKE'S CONSTANT POLLY 342199, A. R. 11060.0—524.7—G

A daughter of Duke of Halfred Farms 137226 A. R., 11 A. R. daughters with records up to 835.4 lbs. F., Cl. E.

"ADMIRAL" combines the best of Gayoso and Golden Arrow Breeding. Several cows now in calf to ADMIRAL.

Your choice of about 2-3 of the milking herd.

OWEN H. DIETRICH
Manager

Bremen, Indiana

Chesterbrook Farm Guernseys

BERWIN ▪ Chester County ▪ PENNSYLVANIA

"By Their Records You Will Know Them"

OFFERING FOR SALE . . . Young Bulls and Heifers

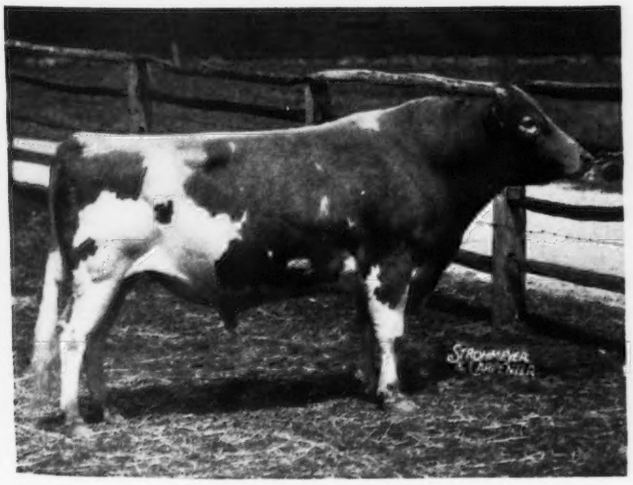

Federal Accredited Cert. 284084 *Abortion Free Cert. 288*

EST. E. B. CASSATT, *Owner* PETER J. BOLAND, *Manager*

SIRED BY

RILMA'S CATHEDRAL ROSE'S KING 177171, A. R.

8 A. R. daughters average 11324.2 lbs. M., 610.3 lbs. F., all immature.

"King" is by King's Advocator 126310, A. R., and out of Rilma's Cathedral Rose 213339, A. R., *18331.7 lbs. M., 913.4 lbs. F., Cl. C.* 4 A. R. daughters average *820.0 lbs. F.* He is a maternal brother to Cathedral Rosalie 334299, *23714.5 lbs. M., 1212.1 lbs. F., Cl. A.*

Here is an opportunity to select a herd sire or a few promising heifers carrying the blood of one of the leading production cows of the breed and sired by a *bull that has demonstrated his ability to get production.*

FERN HILL FARM

is line breeding from the truly "all-purpose-sire"

BOUNDALE REX 159247, A. R.

Offering Bull Calves For Sale

SIRED BY

Meadow Lodge Rex's Clarion 244162

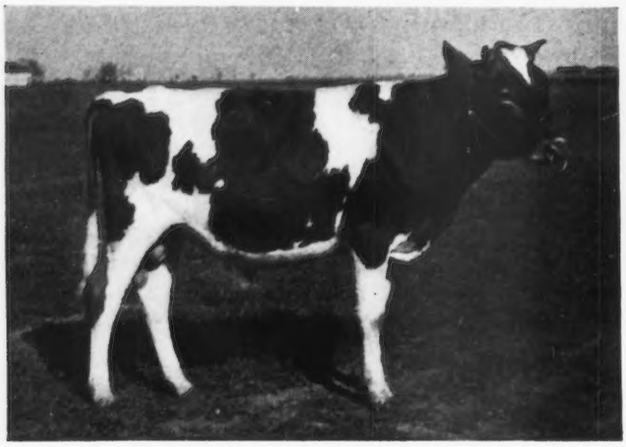

These "Clarion" sons are out of daughters of Royalist's Heritage of Roughwood 73133, A. R., 16 A. R. daughters (Langwater Royalist 23121, A. R.,—Pansy of Roughwood 70460, A. R.).

WRITE US YOUR NEEDS

Negative to Bang's — T. B. Accredited No. 52863

L. E. VAUGHAN, Owner — **WEBB CITY, MISSOURI**

TYRONE FARM

***offers* Promising Bull Calf**

Beresford's Ferdinand 273653

Born: January 21, 1939

A quality calf of light color.

INHERITED PRODUCTION

His Sire: EXCALIBUR A GORDON 209639, 12 A. R. daughters on test was sired by Bethany Adventure 172793, (28 A. R. daughters) and out of class A Donnebelle of the Ridge 191473, 12312.3—729.1—F.

His Dam: JANE OF TAMARACK RIDGE 501476. On test 190 days, 6555 lbs. M., 307.4 lbs. F., Cl. GHI, was sired by Fanstay of Oronoko 205682, whose three nearest dams averaged 13951.5 lbs. M., 723.2 lbs. F., out of Dill of Tamarack Ridge, Class CHI, 11013.0 lbs. M., 569.9 lbs. F.

BANG'S AND T. B. TESTED HERD

JAMES A. BERESFORD, Owner — GEORGE A. GREENLE, Manager

Metamora, Michigan

CAPPEL DALE *offers*

BULLS and FEMALES of popular MAY ROSE blood lines FOR SALE at reasonable prices.

SIRED BY

Our Senior Sire . . . FOREMOST PLUTOCRAT 227459

Sire: MAY ROYAL'S VALOR 146509, A. R. A son of Mixter May Royal 65203, A. R., out of Valor's Charity 187201, A. R. "Valor" has 29 A. R. daughters with 33 records that average 11064.6 lbs. M., 564.5 lbs. F., 30 immature. *Dam:* FOREMOST GOLDEN DAWN 334053, A. R., 15507.5 lbs. M., 708.8 lbs. F., Cl. AA. A granddaughter of Langwater Valor 79775.

AND BY

Our Junior Sire . . . FOREMOST OF CAPPEL DALE 242142

Sire: FOREMOST SYMBOLIC 227457, a son of Foremost Faithful Supreme 211205 and out of Foremost Jocelyn 378850, with a record of 10475.3 lbs. M., 607.6 lbs. F., Cl. GG. *Dam:* HOPE OF PENN VILLA 417261, 8157.4 lbs. M., 381.7 lbs. F., Cl. GHI. A daughter of May Royal's Valor 146509.

WRITE US YOUR NEEDS — VISITORS ALWAYS WELCOME

ERNEST STAUB, *Manager*
H. C. CAPPEL, *Owner*

Crater Ave. Ext., DOVER, OHIO

Coolbranch Farm
Churchville
Harford County, Maryland

Accredited No. 424348
Negative No. 249 Md.

Full Pedigree and Price on Request

"GUARDY"
Full brother to Maple Lane Gloria 227563
15654.9 milk, 776.9 fat, 8th in GG.

Male Calf
Born August 29, 1939

Rivelon Royal Margaret 475628
10909.8 m., 596.8 f., 5.47%—F.

Saugerties Africander 116932
21 A. R. daughters, average
12248.5 m., 654.3 f.
His grandsires:
Langwater Steadfast, Ne Plus Ultra 4th

Fairweather Gardenia 304148
14920.4 m., 715.8 f., D
Her dam: 16073.2 m., 909.6 f., A.

Rivelon's May Royal 145583, A. R.
13 A. R. daughters.
His grandsires:
Langwater College King 25837
Langwater Foremost 39191

Rivelon's Martha 342853
12760.7 m., 619.6 f., 4.85%—AA.
2 A. R. daughters.

Joseph France
Owner

Address all communications to
1409 MERCANTILE TRUST BUILDING -:- BALTIMORE, MARYLAND

Joseph H. Webb
Manager

ELMDALE FARM, *Lafayette, Indiana*

A farmer's herd of seventeen milking cows, *all* a part of seven consecutive generations from a grand old imported brood cow, through a pair of full sister granddaughters still in the herd at fourteen and sixteen years of age.

D. H. I. A. records and A. R. herd test records on every generation.

Four years D. H. I. A. average 8453lbs. M., 407 lbs. F.

This family has made four Indiana State records in the triple letter classes in the last three years:

10584.8 lbs. M., 518.6 lbs. F., Cl. AAA
12198.5 lbs. M., 511.0 lbs. F., Cl. BBB
10188.6 lbs. M., 471.3 lbs. F., Cl. DDD
8155.1 lbs. M., 452.9 lbs. F., Cl. DDD

Bull calves are available sired by:

Major of Weasel Creek 232553—grandson of Langwater Actor 60162, A. R., and Highland Ajax 100112, A. R.

Elmdale Carnation 267510—grandson of St. Austell Dividend 52300, A. R., out of Betsy's Carnation 184676, former world's record holder in Class EE with 13747.3 lbs. M., 758.7 lbs. F.

Elmdale Dividend 244874—another grandson of St. Austell Dividend out of the 14-year-old foundation cow, Linnie of Elmdale 243104.

Bulls now available include a son of Elmdale Dividend out of the 16-year-old Mitzie Galore of Elmdale 203112.

Herd both Federal and State Accredited.

ESTATE OF F. A. LOGAN — PAUL S. LOGAN, *Mgr.* — R. 6, LAFAYETTE, INDIANA

ALCLUYD GUERNSEYS
—1918 - 1939—

Offer For Sale...

Alcluyd Pearl 2d's Peer 274497

DROPPED AUGUST 13, 1938

Sire: Bolton's Rilma Joe 243958. A son of Rilma's Cathedral Rose's King 177171, A. R. Dam: Alcluyd Pearl 2d 472998.

Records:

MILK	FAT	CLASS
11373.8	595.1	GHI
11223.0	605.4	EE
14966.2	788.0	BB (Unofficial)

A daughter of Flying Hill Royalist 186214 (Langwater Steadfast breeding.) "Peer" is straight and right in every way.

Price $250.00

FEDERAL ACCREDITED 380203 — BANG'S FREE 906

Grace G. Ryder, Owner — **Devon, Pennsylvania**

Carnival Guernsey Farm
presents OUR HERD SIRE
LUXERIN QUINCE 245697
Sire: GAYHEAD'S MOHAMMED 209211
Dam: LUXERIN OLIVE 468509
13137.3 lbs. M., 540.3 lbs. F., Cl. G

We Have Production For Sale

Records Completed During 1939

	MILK	FAT	CLASS
Adeline of Carnival 2d 416287	15180.4	701.5	A
Selma of Carnival 447024	9899.4	533.7	AA
Florence Pet of Carnival 502227	10876.1	531.2	C
Beauty of Carnival 2d 245460	11068.0	549.2	AA
Marilyn of Carnival 392539			

Our entire herd is on A. R. test. All records are made in stanchions under ordinary farm conditions.

BULL CALVES AND HEIFERS FOR SALE

Federal Accredited No. 5876 — Wis. Bang's Free No. 10

G. F. BLAHNIK, Owner — **Algona, Wisconsin - R. 2**

If it is May Rose-Green Meadow Breeding you want - We have one of the strongest herds in the country.

We are now using as Junior Herd Sire

BROADLAND CORONET

Broadland Border King 198142
Senior and Grand Champion, Maryland State Fair, 1936; Senior and Grand Champion, Bryn Mawr, Pa., 1934; 1st Prize Bull Calf, Maryland State Fair, 1932; Junior Champion, Maryland State Fair, 1933; 1st Bull, 2 years and under 3, Maryland State Fair, 1934; Grand Champion National Dairy Show 1938,
8 A. R. Daughters
Border King's Peggoty 449499
12604.7—605.9—Cl. DD
Border King's Princess Pat 448734
11865.4—756.0—Cl. EE
Border King's Peggy 449374
11165.5—598.2—Cl. G

Green Meadow Coronation King 109429
27 A. R. Daughters with 32 records averaging 13275.8 M., 690.3 F., 28 in immature classes.

Green Meadow Steadfast 78623
8 A. R. Daughters
3 A. R. Sons

Coronation Queen of Beaver Ridge 85274
Sold for $2,100
13561.6 M., 624.4 F., Cl. F
16724.1 M., 743.5 F., Cl. C

Green Meadow Beatrice 226338
12266.4 M., 574.0 F., Cl. E

Raider's Meredith of Waddington 82033
A son of Imp. Border Raider 22243

Rosetta's Beulah of Waddington 153118
A granddaughter of Imp. Border Raider 22243

Green Meadow Ambition 146344
7 A. R. daughters averaging 10510.7 M., 597.7 F., all in immature classes. On test, Broadland Marcia 400784 8229.3 M., 485.4 F., Cl. D, in 267 days.

Green Meadow Coronation King 109429

Foremost's Alice of Locust Hill 174539
A granddaughter of Imp. Border Raider 22243
10809.9 M., 726.4 F., Cl. E
2 A. R. Daughters
Green Meadow Amorita 226331
10505.6 M., 664.3 F., Cl. C
Green Meadow Alicia 317414
10241.0 M., 634.1 F., Cl. G.

Green Meadow Cornelia 334025
11779.0 M., 684.0 F., Cl. G
Dam of Broadland Challenger 246378, herd sire at Playhaven Farm, E. J. Poag, Burt, Michigan, and Broadland Contender 225757 herd sire at J. R. E. Turpin, Centerville, Maryland.

Langwater Content 105285
10770.7 M., 559.9 F., Cl. G
12587.3 M., 646.6 F., Cl. A
5 A. R. Daughters
Langwater Consort 177727
12206.5 M., 738.8 F., Cl. C
Green Meadow Consort 307632
15183.0 M., 848.7 F., Cl. E
Green Meadow Tranquil 359360
14736.2 M., 801.5 F., Cl. E
Green Meadow Cornelia 334025
11779.0 M., 684.0 F., Cl. G
Green Meadow Content 248796
12669.4 M., 655.8 F., Cl. G
Average 13314.8 M., 745.7 F.

Langwater Valiant 51868
29 A. R. Daughters
28 A. R. Sons

Tranquil of Langwater 81866

"Coronet" will take up the breeding program and carry on our strong May Rose-Green Meadow line breeding program

In our herd of 175 head, 150 are descendants of those great sires: Green Meadow Coronation Prince 125281, A. R., and Green Meadow Coronation King 109429, A. R. Many of our herd trace four times to these sires.

We also have young bulls for sale by Border King and out of A. R. dams

THOMAS MARSALIS
Owner

Queenstown, Maryland

JAMES T. GIBSON
Manager

Bonneville Guernseys

OFFER FOR SALE

DARIGOLD MARVEL 229274

Dropped August 21, 1934

READY FOR HEAVY SERVICE

"MARVEL" is by Fircrest Marvel 201980, first prize aged bull, Pacific International Exposition, 1936, and sire of many show winning gets.

"MARVEL" is out of Darigold Ruby 347807, A. R., 14973.2 lbs. M., 893.0 lbs. F., Cl. C (730 milkings). "Ruby" is a daughter of Darigold Prince 180582, full brother to **Chuckanut Linneta, Darigold Pansy** (World's Record or State Champion cows). Darigold Prince is the sire of 24 A. R. daughters with 35 records that average 10236.6 lbs. M., 538.4 lbs. F., 34 in immature classes, 16 triple letter. Records up to 797.7 lbs. F., Cl. BB, on 610 milkings.

We have many of Marvel's progeny in the herd and are retaining a son. HERE IS A REAL BULL BARGAIN.

J. F. Scott, Owner Route 7 YAKIMA, WASHINGTON

HIGHCROFT FARM

CHERUB GUERNSEYS

•

The reputation of the Cherub Family is founded on the inherent ability to combine high production with good type.

WE OFFER BULL CALVES

Of good type out of A. R. Dams with records of 500—600—700 lbs. F. (or dams on test).

WRITE US FOR PEDIGREES AND PRICES

WAYZATA -:- MINNESOTA

HAVEN HILLS FARM

Offers an opportunity to select some bred and open heifers and cows in milk from our herd of 175 head.

ALSO . . . *for sale*

Bulls---All Ages

Line Bred for Herd Sires

•

Write us your needs. All are from good record cows or cows now on test. Over 50 head on A. R. H. T.

Plan today to visit Haven Hills Farm and make your selections. Royally bred—Reasonably priced.

Herd T. B. Accredited *Bang's Certificate 266*

Albion, Michigan

MRS. GEORGE E. DEAN, *Owner* GLEN FOX, *Manager*

Discriminating Breeders Appreciate the Blood Lines at

SHERWOOD FOREST FARM

***Offering*—Young Bulls of either GREEN MEADOW or LANGWATER blood lines, Sired by...**

Coronation Potentate 225916

Sire: GREEN MEADOW MAHOMET 206546. A son of Green Meadow Coronation King 109429, A. R., and Green Meadow Milbette 241812; 13592.9 lbs. M., 691.0 lbs. F., Cl. G. "Milbette" is the dam of Green Meadow Minuet 356033, 19093.0 lbs. M., 864.2 lbs. F., Cl. A, and 14433.8 lbs. M., 708.7 lbs. F., C. F.

Dam: GREEN MEADOW PORTIA 226336 11939.8 lbs. M., 629.7 lbs. F., Cl. F. A daughter of "King" and out of Green Meadow Priscilla 129448, A. R. "Potentate" is a double grandson of "KING."

Sherwood Forest Model 201462, A. R.

His first 6 A. R. daughters, all immature, average 12173.6 lbs. M., 603.0 lbs. F.

Sire: LANGWATER ARROGANT 182485, A. R., 14 A. R. daughters with 16 records average 12416.7 lbs. M., 599.9 lbs. F., all immature. (A son of Langwater Valiant 51868, A. R., and out of Langwater Pride of Calais 164160, A. R., 13236.7 lbs. M., 750.7 lbs. F., Cl. A).

Dam: MORVEN'S EDNA 292811, A. R. 13829.0 lbs. M., 702.0 lbs. F., Cl. B. A daughter of Langwater Darnley 100891, A. R.

out of

High record A. R. dams that are backed by generations of good blood lines and proved production

Fredericksburg, Virginia

JOHN LEE PRATT, *Owner* *Address:* STEWART RIVERS, *Herd Manager*

HIGH HILL Farm

We are consigning

to the NEW ENGLAND GUERNSEY SALE,

OCTOBER 10, 1939, AT

HILLTOP FARM, SUFFIELD, CONNECTICUT.

Courier's Fern of High Hill 554791

Sire: LANGWATER COURIER 227624
4 Daughters now on test.

Dam: HARVESTER'S FERN OF HIGH HILL 352383
12951.5—672.3—AA

Also Dam of

BET'S FERN OF HIGH HILL 502680
11028.6—567.6—FF

Accredited · *Negative*

NEW BEDFORD, MASSACHUSETTS

Bulls For Sale

FROM A HERD NOTED FOR SHAPELY UDDERS

SIX CHOICE BULL CALVES

By the well bred young sires:

Hill Girt Troy 236445 (by Noranda 108708, A. R., out of Helen of Hill Girt 75411, 15194.8 m., 751.9 f., Cl. A).

Langwater Gabriel 237500 (by Langwater Moonlight 160256, A. R., out of Langwater Angelina 396688, 11409.1 m., 594.1 f., Cl. FF

Gerar Herald 3d 245673 (Double grandson of Langwater Herald 79777 and out of Gerar Tina 2d 470987, second prize aged cow, Illinois, 1937, 5th, N. D. S. 1937.)

All out of dams with creditable A. R. records or on test making good records

REASONABLY PRICED

Gerar Guernseys · Mint Meadows SPARKS, MARYLAND

LOUIS MCL. MERRYMAN AND SONS

Federal Accredited Herd No. 933987 State Bang's Free No. 25

A son of a great cow carries on at MAPLE LAWN

Offering for sale...

Bulls from 6 months to Serviceable Age

SIRED BY

Warel Noble Navigator 264305

Sire: Gayhead's Noble 235038
Dam: D. B. Daisy 342210
A daughter of Duke of Halfred Farms 137226, A. R.

Records:	MILK	FAT	CLASS
	14444.0	634.6	AHI
	17380.1	835.4	E
	19805.5	949.2	CC

Consider the Production and Blood Lines in back of these prospective sires.

WRITE US YOUR NEEDS

N. E. Stambaugh NORTH CANTON, OHIO

Clover Glen Guernsey Farm

offers **BULL CALVES at Farmers' Prices**

HERD SIRE

BOULDER BRIDGE VIKING 225497

Sired by HILLTOP FASHION BUTTERFAT 192481

Dam: BOULDER BRIDGE DAIRYMAID 313465
733.7 lbs. fat, Class AA.

26 Cow Herd Average C.T.A. Record 391 lbs. Fat.
Entire herd now going on A. R. test.

H. C. HANSON & SON - BARNUM, MINNESOTA

HALMAR FARM

CLINTON

Allegheny County, Pennsylvania

Accredited for T. B. *Negative to Bang's*

Offers for sale...

A grandson of GREEN MEADOW CORONATION PRINCE 125281, A. R.

HALMAR DUKE 254620

DROPPED JULY 17, 1937

Ready For Heavy Service

"Duke" is by Green Meadow Royal 208942, A. R., and out of Anna of Farmhill 411853, with a record of 9644.2 lbs. M., 502.4 lbs. F., Cl. GG.

"Royal," the sire of Duke, is by "Prince" and out of Green Meadow Rosalind 217437, A. R., 16246.1 lbs. M., 817.1 lbs. F., Cl. B. (Dam of 1 A. R. daughter with 14218.1 lbs. M., 803.7 lbs. F., Cl. C., and 2 A. R. Sons.)

Other Young Bulls For Sale are:

Halmar Chief 264689—Dropped Jan. 20, 1938
Halmar Jodey 271231—Dropped Oct. 10, 1938
Halmar Rex 275780—Dropped June 19, 1939

PEDIGREE AND PRICE ON APPLICATION

Owner: DR. HAROLD H. MEANOR

CORAOPOLIS -:- PENNSYLVANIA

ORONOKO FARM

J. C. HOLLENBECK, Owner • PHONE 27-F-3

Berrien Springs, Michigan

offer... YOUR CHOICE OF

2 Homer of Oronoko 226196, sons

1. LARRY OF ORONOKO 261902
Dropped Feb. 10, 1938, and out of Iris of Oronoko 456356, 7904.8 lbs. M., 395.8 lbs. F., Cl. GGG (610 T. M.)

2. LUCKY BOY OF ORONOKO 261604
Dropped Jan. 6, 1938, and out of Getta of Oronoko 400205, 7531.9 lbs. M., 409.5 lbs. F., Cl. GHI (730 T. M.)

BOTH ARE READY FOR IMMEDIATE SERVICE, and both are out of daughters of Bankable Paul Poster 186536, A. R.

Reasonably priced—write us your needs.
Pedigrees gladly submitted upon request.

DEERSHORN FARM

Hayes Rosie Guernseys

Three-quarters of the females in our herd are direct descendants of Imp. Hayes Rosie 15476, A. R.

offering . . .

Your choice of a herd sire by the bull that best fits your breeding program

For Sale

Heifers - Cows - Bulls

Line Bred From:

ROYAL'S LEGISLATOR 89309, A. R. (Mixter May Royal 65203, A.R.—Dean's Nantaska Beauty 120249, A.R.)

LYNBROOK SILVER CLOUD 153439, A. R. Increased the daughters' production over their dams by 1158 lbs. M., 77 lbs. F. (Shorewood Reliance 88137, A. R.—Lynbrook Lucretia 112430, A. R.)

WOLFPEN STANDARD 205109 (Langwater Gallant 155412, A. R.—Wolfpen Nantilly 258037, A. R., 15672.5 lbs. M., 872.8 lbs. F., Cl. AA). His full sisters, Wolfpen Madelon 319140, A. R., and Wolfpen Natoma 345326, A. R., have records of 704.9 lbs. F., Cl. G, and 678.6 lbs. F., Cl. GG, respectively.

WRITE US YOUR NEEDS

T. B. and Bang's Accredited VERNON D. MUDGETT, *Owner*

Sterling Junction, Massachusetts

MOUNT LOGAN FARMS

Chillicothe, Ohio

Accredited • *Negative*

Offers...

Mt. Logan Rameses

Born June 15, 1939

Sire:
Franchester Royalist 242626
A promising young sire.

Langwater Reflector 172787
14 A. R. daughters
Franchester Rosalind
11707 9—586.2—F
Franchester Recluse 376848
12022.7—584.7—CC

Kenilworth Ada's Sister 212944
9627.5—490.7—F
12586.6—672.9—B
11089.6—535.1—AHI
10501.0—522.7—AHI

Dam:
Sueanna's Miss Ohio 353569
15120.3—608.9—A
Dam of
Mt. Logan F. Diana 497954
6636.5—278.7—F—181 days.

Caumsett Native 174689
2 A. R. daughters
Golden Jane's Patsy 380993
11443.9—600.2—BB

Patsy's Sueanna 280792
Died while on test.

Here is a real opportunity to buy a bull that is bred to sire production. We also have other calves of similar breeding for sale.

WRITE FOR PEDIGREES AND PRICES

MR. AND MRS. M. D. VAUGHAN
Owners

L. M. VAUGHAN
Herd Manager

LONGWOOD FARMS

HERD ESTABLISHED 1916

100 FEMALES

Accredited T. B. & Bang's

We offer line bred herd sires by
BROADLAND TARZAN 215455,
LONGWOOD IMPERIAL 223647
and
LONGWOOD LEADER 254171.

Visit the farm and see the dam of your next herd sire. We are accepting orders at $100.00 for bull calves. See the dam, grandam, sire and half-sisters of your next herd sire at Longwood on U. S. Route No. 1, the home of the famous LONGWOOD GARDENS.

DOUGLAS GILPIN
Farm Manager

Kennett Square, Pennsylvania

JOINT
Auction Sale

Registered Percherons

20 - HEAD - 20

Mares, Fillies, Weanlings, Stallions

Saturday, October 14

CENTREVILLE, MARYLAND

•

Request catalog with picture

PIONEER POINT FARM
E. W. GRUBB, *Manager*
CENTREVILLE, MARYLAND

or

OLDFIELDS FARM
K. A. CLARKS, *Manager*
GALENA, MARYLAND

Butterton Guernsey Farm

FRESNO - CALIFORNIA

invites you

to inspect our herd while attending the National Dairy Show or visiting Treasure Island and Offers you an outstanding opportunity to select a herd sire by

SANTA CRUZ HOLLISTON HONOUR 209771

Sire: HOLLISTON ROYAL OF ROCKINGHAM 154687, A. R. (Only living Guernsey bull that is still in service, that has 10 daughters with records over 700 lbs. F. He now has 16.)

Dam: LA BEGONIA OF SANTA CRUZ 153811, A. R. 12669.2 lbs. M., 655.4 lbs. F., Cl. A.

SANTA CRUZ BUTTERFAT GOVERNOR 231775

Sire: BUTTERFAT FLOWER BOY 163219, A. R. (10 A. R. daughters with records that average 13653.5 lbs. M., 616.0 lbs. F.)

Dam: SANTA CRUZ HOLLISTON BEAUTY 344685 C. T. A. record, in 10 months, 11217 lbs. M., 515.4 lbs. F.

All cows have A. R. records or are now on A. R. herd test.

W. B. DOTY, Owner

Baker View Farms

Two small herds of select breeding Guernseys

HEADED BY

Fircrest Noble Duke 254307

Dam: FIRCREST DELIGHT 248587, A. R. 15452.3 lbs. M., 899.4 lbs. F., Cl. B

Grandson of

DARIGOLD PRINCE 180582, A. R.

FIRCREST NASTURITIUM 213708, A. R. 18115.7 lbs. M., 939.6 lbs. F., Cl. A.

that is being mated to

Outstanding A. R. daughters of MASTER OF THOUSAND SPRINGS 147539, A. R.

Dam: MARTHA OF THOUSAND SPRINGS 159971 19099.5 lbs. M., 919.2 lbs. F., Cl. B.

Grandson of

LANGWATER FOREMOST 39191, A. R.

Continuous A. R. testing and rigid selection are your check on Baker View Guernseys.

Offering . . . BULL CALVES FOR SALE

Backed by generations of outstanding production

Federal Accredited — Negative to Blood Test

B. C. VANDER GRIEND — C. M. VANDER GRIEND

LYNDEN -:- WASHINGTON

Meet us at TREASURE ISLAND!

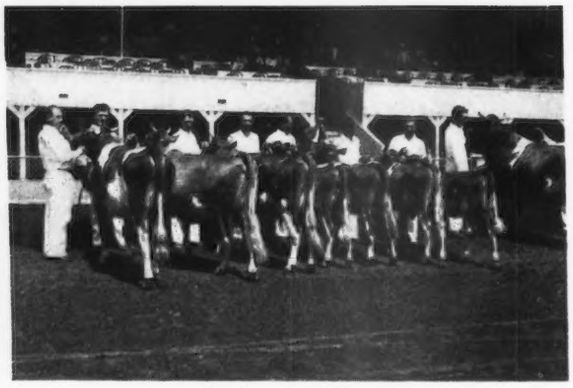

Part of the Happyholme Show Herd

★ While we strive for approved type, our herd is built on the transmission of uniformly high production.

★ The ten high cows in the D. H. I. A. last year made records from 682 to 836 lbs. F., nine of them were Happyholme cows.

★ A dozen cows in the herd have continuous records from seven to ten years. They produce and reproduce.

★ You are welcome to visit Happyholme at any time, but especially on the California Guernsey Cattle Club Tour from San Francisco on Friday, October 20.

HAPPYHOLME FARMS • *Lodi, California*

GEORGE W. EMDE, *Owner* — BAILEY FAIRCHILD, *Superintendent*

W. K. HEPBURN, JR., *Herdsman*

Picturing PLAYHAVEN *Producers*

Select a Bull from Great Foundation Cows...

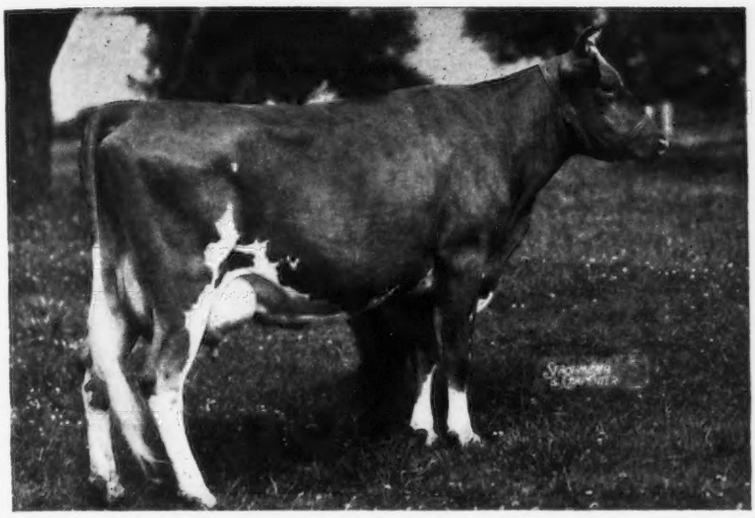

DOUGLASTON LADY
DOROTHEA 413158, A. R.
11341.5—629.5—G
Sire: IMP. FINANCIER OF MYRTLE PLACE 166260, A. R.
37 A. R. daughters average 11072.6 lbs. M., 572.0 lbs. F.
Dam: IMP. MURIEL II. OF BEL AIR 263642 11128.4—557.1—A

Line Breeding to Two Great Sires...

GREEN MEADOW CORONATION KING 109429, A. R.
(27 A. R. daughters, 32 records average 13275.8—690.3)

GREEN MEADOW CORONATION PRINCE 125281, A. R.
(32 A. R. daughters, 39 records average 11734.5—602.8)

"YANKEE"

RAEMELTON YANKEE 222777 is sired by Green Meadow Ambler 199077 and out of Green Meadow Tranquil 359360, A. R., 14736.2 lbs. M., 801.5 lbs. F., Cl. E. ("King"—Langwater Content, 5 A. R. daughters average 745.7 lbs. F., immature).

"CHALLENGER"

BROADLAND CHALLENGER 246378 is by Broadland May Prince 200586 ("Prince"—Green Meadow May Wort 324925, A. R.), and out of Green Meadow Cornelia 334025, A. R., 11779.0 lbs. M., 684.0 lbs. F., Cl. G. She is also a daughter of that great cow, Langwater Content.

Playhaven is line breeding the "best to the best."
Pedigrees complete with good animals in every generation.

WRITE FOR PRICES **VISIT THE FARM**
and select the dam of your next herd sire.

E. J. POAG, *Owner*

BURT, MICHIGAN

T. B. Accredited *Bang's Accredited Certificate 184*

ALDERNEY BROOKLAWN FARMS

Morris Plains, New Jersey

Consigns to the

New Jersey Guernsey Breeders' Association Sale

October 7, 1939, at Trenton

A Beautiful Young Cow

TWO BROOKS FLORA 485712

Born: January 10, 1936.

She is sired by Douglaston Krysta's Financier 210819 and is a granddaughter of Imp. Financier of Myrtle Place 166260. Her dam is Homestead Senator's Flower 374943.

PLEASANT PLAINS DIDO 507898

Born: March 11, 1936.

She is a granddaughter of that great bull Langwater Foremost 39191 through his son, Foremost's Dictator 130299. "Dido" is out of Alfadale Brummel Lady 332653.

BROOKLAWN'S ROSE MARY 527220

Born: August 22, 1937.

She is a granddaughter of Langwater Rameses 130281. "Mary" was sired by Beechwood Regulator 228903 and out of Brooklawn's Faithful 443569 that was a daughter of Florham King Master 206039.

These three offerings from Brooklawn are representative of our herd and we take pleasure in consigning them to the State Sale

Visit our Milk Barn on the corner, Route U. S. 202 and N. J. 10, near Morris Plains.

Address all correspondence to L. R. HARRIS, *Manager*

PINEBROOK GUERNSEYS

are backed by generations of proved production . . . .

Two years out of five, highest herd in butter fat production of all breeds in Buck County D. H. I.

Five-year average 454.5 lbs. fat.

Sires Used

DEBORAH'S ULTRA OF PINE BROOK 107948, A. R.
Son of
Merry Ne Plus Ultra of Hill Girt 55746, A. R.

PENCOYD CRUSADER 126189, A. R.
Son of
Beechwood Gypsy King 93457

GLENBURNIE INDEPENDENT 161961, A. R.
4 daughters State Champions in N. J., Penna., N. C.
23 daughters records adjusted to a mature equivalent basis—Cl A., 3 milkings daily, average 12783 lbs. M., 5.27%, 674 lbs. F.

Herd now on Advanced Register Test

PINEBROOK FARM

E. F. Stewart, *Owner* COLMAR, PENNSYLVANIA

For the

FARMER - BREEDER

who wants production and type, we offer bull calves sired by

Broadland Luck 249877

or

Friendship Climax's Autocrat 261966

out of high producing cows.

All dams are tested under ordinary farm conditions and their records on twice-a-day milkings will appeal to you equally as much as the prices we ask for their calves.

Spencer's Landing Farm

Allan B. Lane, *Owner*

CENTERVILLE, MARYLAND

Federal Accredited for T. B. *State Accredited for Bang's*

BARBARA JEAN FARM

offers for sale at Private Treaty

55 GUERNSEY HEIFERS 55

4 Months to 2 Years of Age

These heifers are exceptionally well-grown and are sired by our two senior sires:

(1) COURAGEOUS OF HALFRED FARMS 193882
A grandson of Brooklandwood Warrior 45696 and Green Meadow Constant 89353—2 of Ohio's most famous proved sires.
His dam, Constant Pollyann 296437 made 520.2 lbs. F. in G and is dam of Broadcaster's Pearl of L. F. 366137, 15152.7 lbs. M., 695.1 lbs. F., Cl. A and sold for $1,000 in 1937 Middle West Sale.

(2) PRIDE OF STUMP HOLLOW 213712
His Sire: Fisherman's Norman 177763
A grandson of Norman's Missaukee Red Rose 89724, 900.7 lbs. F., Cl. C, and 760.7 lbs. F., Cl. GG.
His Dam: Star of Luck Star 170823 has the great record of 18622.6 lbs. M., and 910.2 lbs. F., Cl. A, and milked up to 77 lbs. per day.

Older daughters of these sires have been doing remarkably well in production.

Longevity, large size, high milk production and exceptional reproduction are customary in this herd.

Established 22 years ago and is one of Ohio's oldest herds.

YOU MUST SEE THESE HEIFERS TO APPRECIATE THEM!

A. L. Carpenter, **HUDSON, OHIO**

BEVERLY FARMS

Capac, Michigan

E. S. Evans, Owner

Phone 91-F-14
F. S. Dudney, Manager

We have production for sale

Offering Bull Calves and Bulls of Breeding Age

Sired by . . . . . LOMA RILMA'S AJAX 188828

Consider the Production • *Look at the Pedigree*

SHUTTLEWICK AJAX 146487, A. R.
Sold 1928 for $1,700
2 A. R. Daughters
Loma Aerolaine 311200
13403.2—599.2—G
Loma Anna 296104
16476.5—747.7—B

Shuttlewick Champion 100971
31 A. R. daughters including
St. James Champion's Vesta 340619
18434.1—743.7—D
St. James Verlinda 313156
15510.5—788.2—AA—T. M. 1095

Itchen King 49803
23 A. R. Daughters
Mount Hope Periwinkle 256531
16243.7—840.6—AA

Shuttlewick Levity 101850
16896.0—804.4—G—World Record when made
3 A. R. Sons—4 A. R. Daughters
Green Meadow Levity 379048
13961.0—707.6—FF

Shuttlewick Hebe 129735
18640.5—783.9—G
3 A. R. Sons, 4 A. R. Daughters
St. James Champion's Vesta 340619
18434.1—743.7—D

Itchen King 49803, A. R.
23 A. R. Daughters
Shuttlewick's Jipsultana 108138
17429.3—807.3—E

St. Austell Daphne 75617
17234.2—762.5—A
3 A. R. Daughters
Shuttlewick Aphrodite 110021
18975.8—819.7—A

LOMA RILMA 228136
10657.1—588.9—EE
15918.6—931.7—A

Cherub's Royal Defender of Shorewood 96270
Loma Rilma 228136
15918.6—931.7—A
Loma Defender's Paula 294741
14086.2—785.4—G

Ladysmith's Cherub 30760, A. R.
23 A. R. Daughters
Cherub's Cora of Shorewood 83706
15498.9—816.8—D

Pearl of Pomeroy 40325
15804.5—777.2—AA
6 A. R. Sons—3 A. R. Daughters

Rilma of Bay Cliffs 93480
15684.7—821.7—DD
15575.6—891.7—A
4 A. R. Daughters average 720.0 lbs. F.

Celosia's King Rilma 42598
1 A. R. Daughter
Rilma of Bay Cliffs 93480
15684.7—821.7—DD
15575.6—891.7—A

Golda's Beauty of Riverside 44941
10917.0—553.8—A
10176.8—522.7—A
1 A. R. Daughter

These Bulls are out of Cows with Records
Up to 645 lbs. F. on twice-a-day milking.

Also For Sale

Sons of PENASA BONNIE BEAU 257433 (Bonnie Brae Progress 160286—Chief's Beauty of Silver Lake 272431) out of dams with over 500 lbs. F. on twice-a-day milking.

Write Us Your Needs

TWO BROOKS FARM

Basking Ridge, New Jersey

takes great pleasure in introducing the first daughters, in milk, of

Clara's Heartsease Butterfat 226497

We are using "Butterfat" extensively and are pleased with his get. They give every indication of far surpassing the production of their dams and thereby proving another son of the World's Record Show cow, IMP. HILLTOP BUTTERFAT'S CLARA 160768, A. R. Clara's "Farmer Class" record, completed seven years ago, supplanted that of her paternal sister, Imp. Dunwalk Gem's Beauty 190667, A. R., and is still 62.3 lbs. F., 8%, higher than the next highest record in the "Farmer's Division."

DAMS

Daughters by Clara's Heartsease Butterfat

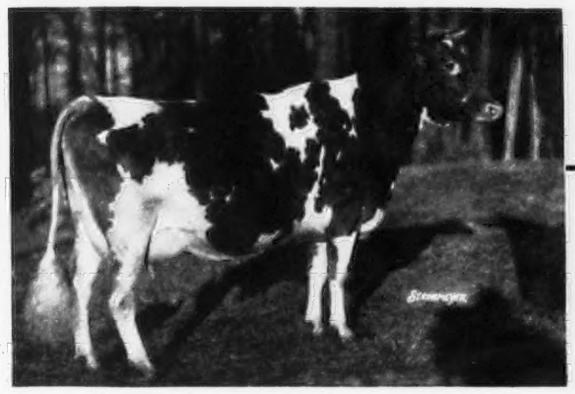

HARDWICK'S QUEEN ROSE 228449
10228.8 m., 499.4 f., Cl. G
Highest month 1347.0 m., 68.56 f.

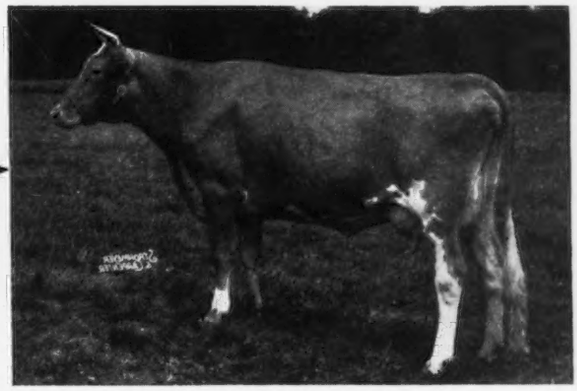

TWO BROOKS CZARINA 532117
In July 1006.0 m., 49.09 f., Cl. GGG
In August 1000.4 m., 47.0 f., Cl. GGG

UDDER OF HER DAUGHTER

MAJESTY'S QUEEN ROSE 409602
8689.2 m., 443.1 f., Cl. GGG
Highest month 937.9 m., 46.90 f.
Sired by Majesty's Resolute 162140, A. R.

UDDER OF HER GRANDDAUGHTER

TWO BROOKS CONTESSA 532120
In August 1110.4 m., 49.73 f., Cl. GGG and milking 39 lbs. daily.

The first calves by our junior sire, Sequel Thespian 262384, are due in November. He is a son of Bright Lad's Actress 397598, World Record cow in C with 19146.6 lbs. M., 980.5 lbs. f., second 3-year-old at the 1937 National Dairy Show and sired by Clara's Heartsease Butterfat 226497.

Offering for your approval:

Line bred Bull Calves by "Butterfat" and "Thespian." Backed by generations of good blood lines and breeding, and for sale at farmer prices these bull calves will meet your approval.

WRITE US YOUR NEEDS

COLLIER W. BAIRD
Owner

Accredited for T. B. and Bang's

JOHN WOLFORD
Manager

EVERY COW ON TEST

C. T. A. AND GUERNSEY H. I.

Complete records on every cow in milk since first freshening on our farm.

CHERUB—MAY ROSE BREEDING.
SELECT BULLS FROM RECORD DAMS.
PRODUCTION AND SHOW RING.

EARL GEURKINK, *Mgr.* HELEN C. OVEN, *Owner*

Jerry Oven Guernsey Farm
ENID, OKLAHOMA
6 miles north on U. S. Highway 81

Honeybrook Manor Farm Guernseys
A May Rose Herd Numbering 100 Head

OUR THREE HERD SIRES

FLORHAM YEOMAN 208733
Sire: LANGWATER COUNTRY GENTLEMAN 141686, A. R.
Dam: FLORHAM IRENE 239740, A. R.
14646.9—905.0—World Record in Cl. G.

LANGWATER HONEY BROOK 227625
Sire: LANGWATER COUNTRYMAN 200171, A. R.
Dam: LANGWATER DAPHNE 392806, A. R.
9671.2—549.0—F 14359.6—808.5—AA

EDEN HILL PHARAOH 255847
Sire: LANGWATER MOONLIGHT 160256, A. R.
Dam: LANGWATER TOPAZ 424726, A. R.
10583.8—536.3—BB
She by Langwater Pharaoh 98719 and out of Langwater Gem 122456.

Bulls and bull calves for sale at all times.

Federal Accredited 126892 Penna. Bang's Free Herd 2572

A. M. KENNEL **Honey Brook, Chester Co., Pa.**

Offering . . .

FOR YOUR DISCRIMINATION

Robust's Bountiful Gift
253534

An intensively bred May Rose bull, to improve your herd.

He traces 6 times to Upland's Good Gift 77253, A. R., and once to Langwater Valiant 51686, A. R., and once to Frank Rose 26342, the sire of Helen of Hill Girt 75411.

His maternal grandam is the well-known Fritzlyn Gladiolus 191451, dam of high producing daughters, and his paternal grandam is the highest tested daughter of Upland's Good Gift 77253, Fritzlyn Quail's Gift 195405.

His dam is the daughter of the twice Senior and Grand Champion Fritzlyn Gifted Boy 165100 and herself a Junior Champion. She has a record of 8761.0 lbs. M. and 454.1 lbs. F., on C. T. A., first calf.

Possessing as nice a top line and well-proportioned body as will be found anywhere, he is worthy of the best.

Now ready for service.

FOR PEDIGREE AND INFORMATION, WRITE

J. P. Guild **Allentown, New Jersey**

Accredited—Negative

Do You Want PRODUCTION ?

Then write us for information about the daughters, half-sisters and pedigree of

Boulder Bridge Noceleau
215153

He will be proved this fall with daughters far exceeding their dams. Six years old, active and for sale.

An ideal bull for an association.

T. B. Accredited *Negative to Bang's*

ALFORD GUERNSEY FARM
Fargo, North Dakota
E. F. ALFORD, *Owner*

SUNSET VIEW GUERNSEYS

T. B. Accredited *Bang's Free Herd*

SENIOR HERD SIRE
BROOKMEAD'S GOLDEN MASTER 138461

JUNIOR HERD SIRE
SUNNY BOY OF SUNSET VIEW 260646

400 lbs. butter fat and better in herd for 4 years in Herd Improvement Association.

Bull Calves For Sale

ALVIN WORTHINGTON, R. F. D. No. 2, BUCKS COUNTY
NEWTOWN, PENNSYLVANIA

EVERGREEN FARMS
New Hope, Pennsylvania

Built on a Glenwood Foundation from two brood cows purchased from E. T. Gill, we have increased our herd from 20 head milking an average of 6774 lbs. M., 372.5 lbs. F., in 1930 to 30 head milking an average of 9227 lbs. M., 445.2 lbs. F., in 1939.

Careful selection of herd sires, line breeding and rigid culling have brought about this steady increase.

Offering bull calves and heifers out of good foundation brood cows with good udders. Write us your needs.

Pedigrees and prices gladly submitted upon request.

T. B. Accredited Pa. Bang's Free Cert. 34

PHILIP W. SMITH, Owner

Farm located on Ridge Road, 1½ miles East of Pineville, Bucks County.

THIS JOB OF BREEDING CATTLE—WHAT IT IS!
HOW TO DO IT!

For Dairymen Students

"Breeding Guernsey Cattle"

A BIG BARGAIN PACKAGE

56 pages — 90 illustrations

50c a copy, 3 copies $1.00

CONTAINS:

- Full Color Lithograph, Ideal Type Guernsey Cow and Bull, size 17x11 inches

How to Select Animals
Guernsey Families
Line Breeding
A Ten Year Sire Program
Selecting Sires, Brood Cows
How to Register, Identify and Transfer in Simple Language
What Class to Choose
Cost of Testing
What Various Classes Mean
How to Value a Record
Use of Automatic Sire Evaluation
Value of Pedigrees with Production Data
Pictures of National Dairy Show Champions
How to Fit and Show
How to Name the Farm
Good Salesmanship

- **Golden Guernsey Sales Program**
  How it can work for you

How to Obtain a Better Knowledge of the Breed
History of Guernseys, on the Island, in America
Questions and Answers Relating to the Breed
How to Get Started
How to Buy Them Healthy and Keep Them Healthy
Private Herd Records
How to Become a Member of The American Guernsey Cattle Club
Personal Property Rights as They Relate to Pure Bred Cattle

- ***Sources of Information***

Classified lists of bulletins, agricultural colleges and manufacturers to the dairy industry.

TEAR OUT HERE **GET A COPY NOW**

- **Enclose 50c for one copy**
- **$1.00 for three copies**

THE AMERICAN GUERNSEY CATTLE CLUB
Peterborough, New Hampshire

Date.....

Please send prepaid postage ..... copies
"BREEDING GUERNSEY CATTLE"

I enclose $.....

Please Print Name.....

Address.....

CALIFORNIA *invites you* to TREASURE ISLAND...

Over three hundred Guernsey breeders in California will be looking for you during the week of the National Dairy Show and the preceding week. They promise the strongest possible showing of local cattle and hope for your strongest competition.

★

Here's the Program

SUNDAY, OCTOBER 15: Close of Pacific International Livestock Exposition, Portland, Oregon.

MONDAY, OCTOBER 16: Special Train leaves Portland.

TUESDAY, OCTOBER 17: Special Train arrives San Francisco. Make Hotel reservations through Karl B. Musser.

WEDNESDAY, OCTOBER 18: Motor coach trip to country north of San Francisco.

THURSDAY, OCTOBER 19: Open schedule.

FRIDAY, OCTOBER 20: Motor coach trip to country east of San Francisco.

SATURDAY, OCTOBER 21: National Dairy Show opens on Treasure Island.

SUNDAY, OCTOBER 22: Open schedule.

MONDAY, OCTOBER 23: Motor coach trip to country south of San Francisco.

TUESDAY, OCTOBER 24: Open schedule.

WEDNESDAY, OCTOBER 25: Guernsey judging begins at National Dairy Show. California Guernsey Silver Anniversary Celebration at Banquet with A. G. C. C. tonight.

THURSDAY, OCTOBER 26: Guernsey judging at National Dairy Show continues.

FRIDAY, OCTOBER 27: To Los Angeles.

SATURDAY, OCTOBER 28: Los Angeles visit ends with Adohr Barbecue tonight.

MONDAY, OCTOBER 30: Special Train leaves for Ogden, Utah, and the East.

California Guernsey Cattle Club ★

401 California Fruit Building - Sacramento, California

For Sale . . .

BULL CALVES *by*

Meadow Lodge Rex's Diplomat 251740

6 nearest dams average 13147.0 lbs. M., 711.0 lbs. F. He is a maternal brother to Meadow Lodge Arline 435968, *Oklahoma State Champion* with *12569.7 lbs. M., 634.7 lbs. F., Cl. GG.* "Diplomat" is by Bournedale Rex 159247, A. R. (see Meadow Lodge insert) and out of Eisele's Berthene 321577, A. R.

King of Douglas Manor 210046

3 nearest dams average 13414.0 lbs. M., 687.7 lbs. F. He is by Gayoso Southern King 179413 that is by *Woodbine's King of Beechwood 82949, A. R.*, out of a daughter of *Langwater Actor 60162, A. R.*

Every cow in our herd has an H. I. or A. R. record up to 541 lbs. F. on twice-a-day milking. These bulls are out of good foundation females and very reasonably priced.

PARMINTER & SONS

Lockwood - - Missouri

RED OSIER GUERNSEY FARMS

STAFFORD
NEW YORK

OUR HERD SIRE

Flying Hill Country Jubilee
255844

Sire: Florham Yeoman 208733
Dam: Flying Hill Golden Bells 316434
14363.5—729.7—DD

HIS FULL SISTER,

Flying Hill Country Harmony 441496
13016.7 lbs. M., 647.7 lbs. F., Cl. FF.

Will offer his sons at very reasonable prices, out of such dams as
FLORHAM CARMITA 555908 and
FLORHAM SYLVIA 509179

From time to time we offer females.

HERD ON ADVANCED REGISTER TEST

L. E. Whitlock, *Owner* James H. Bond, *Manager*

Every cow at Middale

- is on official test on twice-a-day milking.

Some of these cows are now making their fourth official records.

These cows have been bred to such bulls as a son of Imp. Financier of Myrtle Place 166260 or a son of Green Meadow Coronation Prince 125281.

A Middale bull calf from such cows will give you a real foundation sire from which to build a real practical herd.

Middale GUERNSEY DAIRY

Ridgefield, Washington

Shown on proposed new Pacific Highway 99, 7 miles due north of Vancouver, Wash.

ARTHUR MOULTON, *Owner-Manager*

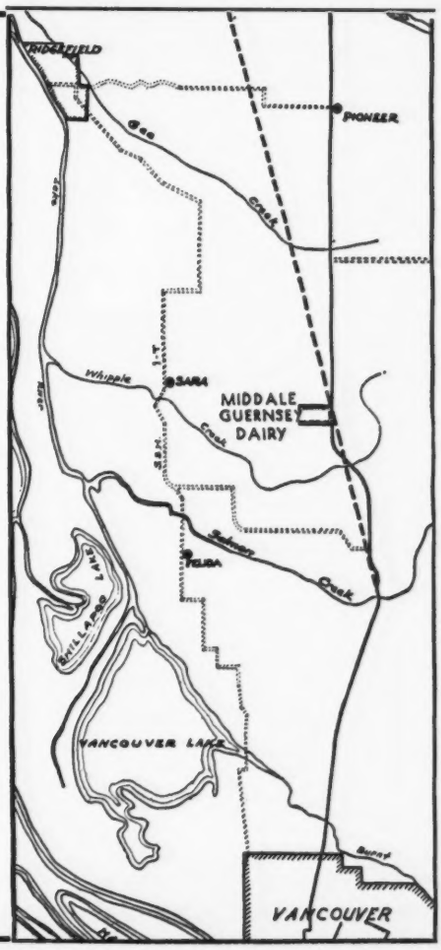

Herd Sires

at

MOUNT ARARAT

HILLTOP MYRTLE'S BUTTERFAT 172478, A. R.
(10 A. R. daughters)

Sire: IMP. PRIMROSE'S BUTTERFAT 104967, A. R.
53 A. R. daughters, 74 records average 11767.3 lbs. M., 631.1 lbs. F., 55 in immature classes.

Dam: IMP. GOLDEN MYRTLE OF HILLTOP 150704
12615.2 lbs. M., 715.6 lbs. F., Cl. F.

WILD ROSE'S CHALLENGER 214064, A. R.
(19 A. R. daughters)

Sire: CHERUB'S ROYAL CHALLENGER OF SHOREWOOD 97614, A. R.
32 A. R. daughters with records up to 696.5 lbs. F.

Dam: WILD ROSE OF THE OVERSHOT 205755
13607.5 lbs. M., 728.5 lbs. F., Cl. A.

CAROLINE'S KING 216520

Sire: GREEN MEADOW CLINKER 140236, A. R.
6 A. R. daughters with 6 records that average 11261.1 lbs. M., 553.6 lbs. F.

Dam: VAN TROMP'S CAROLINE 256119
14224.8 lbs. M., 749.5 lbs. F., Cl. AA.

FLORHAM VOLUNTEER 242227

Sire: LANGWATER COUNTRY GENTLEMAN 141686, A. R.
28 A. R. daughters, 6 A. R. sons.

Dam: FLORHAM DESTINY 253753
12690.2 lbs. M., 629.1 lbs. F., Cl. A.

VALLEYWOOD VALIANT HERCULES 276136

Sire: VALLEYWOOD VALIANT 200316, A. R.
10 A. R. daughters with 13 records (10 with first calf and 3 with second calf) average 12632.4 lbs. M., 600.6 lbs. F.

Dam: VALLEYWOOD HARRIET 357789
14223.2 lbs. M., 781.8 lbs. F., Cl. CC.

STOCK OF ALL AGES FOR SALE

YOUR INSPECTION AND CORRESPONDENCE IS CORDIALLY INVITED

MOUNT ARARAT FARMS

Port Deposit, Maryland

(40 Miles from Baltimore on Route 40, between Port Deposit and Perryville.)

DONALDSON BROWN
Owner

RALPH D. BACON
Herdsman

LOUIS B. SENTMAN
Manager

MISSOURI GUERNSEYS

Guernseys are moving forward in the "Show Me" state. The 1939 members of the state association welcome your inquiries.

*1.	Amos, C. W.	Greenwood
2.	Anderson, J. W.	St. Louis
3.	Baldwin, Earl	Bourbon
*4.	Bass Bros.	Columbia
5.	Beerman, Harry F.	O'Fallon
6.	Brehe, Fred H.	Washington
*7.	Bridge, Lawrence D.	Webster Groves
*8.	Bridges, Dr. James P.	Charleston
9.	Brown, A. W.	St. Louis
10.	Brown, I. F.	Columbia
11.	Bryan, Joe	Bourbon
12.	Central Mo. State Teachers College, Agri. Dept.	Warrensburg
*13.	Chaney, Aubrey B.	Kirksville
14.	Craft, C. Monte	Pevely
15.	Craig, J. R.	St. Louis
16.	Datweiler, Victor C.	Washington
17.	Daniels, F. A.	Vandalia
18.	Daniels, M. M.	Vandalia
19.	Davis, W. D.	Mullens, W. Va.
20.	Deever, Roy M.	Kansas City
21.	Dillon, S. L.	Butler
22.	Edmondson, Ben M.	Springfield
23.	Erhart, Gus A.	Jefferson City
24.	Essman, Henry	Bourbon
25.	Fish, M. E.	Pollock
26.	Flora, Ray	Windyville
27.	Forsythe, C. P.	Monroe City
28.	Frankenbach, Carl	Hannibal
29.	Frankenbach, Wm.	Hannibal
30.	Friesenhawn, Leo	Bourbon
31.	Fulton, Dr. C. E.	Springfield
32.	Funk, L. E. & J. E.	Windsor-Prairiemede Farms
33.	Galyen, A.	Cassville
34.	Garrant, Henry A.	West Plains
35.	Gebhardt, Ernest A.	Palmyra
*36.	Genteman, F. A.	O'Fallon
*37.	Hass, Hale	Independence
*38.	Haecker, Otis	Bethany
39.	Haile, H. R.	Pleasant Hill
*40.	Hamilton, H. A.	St. Louis
41.	Hannah, E.	Gashland
*42.	Hartvigsen, Harvey	Lees Summit
*43.	Hembree, John A. & Sons	Stockton
44.	Henley, Raymond	111 W. Wash. Ave., St. Louis
*45.	Herman, H. A. & Harry A.	Hannibal
*46.	Herman, Harry A. & Land, J. H.	Greenwood
*47.	Herman, Joe J.	Beaufort
48.	Hoehne, C. B. & Sons	Palmyra
*49.	Holmes, Henle	Mt. Vernon
50.	Houck & Secker	Hannibal
**51.	Hughes, Capt. R. D.	Becker—St. Albans Farms
**52.	Johnson, Mrs. Irene	Becker
**53.	Rainey, Lawrence	Becker—St. Albans Farms
*54.	Jackson, Jos.	Maryville
*55.	Jordan, R. E.	Nevada
56.	Kastendick, Karl	Billings
*57.	Kircher, Glenn E.	Harrisonville
58.	Klinefelter, Dr. M. L.	St. Louis
*59.	Knorpp, Wm. G.	De Soto
60.	Koester, Ben	Florrissant
*61.	Langenbacker, R. A.	St. Charles
62.	Lusk, James J.	Springfield
*63.	Matheny, John C.	Gallatin-Penney Farms
64.	Mayens, Theo. H.	Osage City
65.	McKinnis, R. E.	Springfield
66.	Mehl, Martin	Billings
67.	Mitchell, Lucille	Steelville
*68.	Monin, J. D., Jr.	Columbia
*69.	Oak Hall Guernsey Farm (Seth & Mary Livezy)	Flemington
**70.	Parminter, E. J. & Sons	Lockwood
*71.	Pennewell, R. D.	Palmyra
*72.	Penney, J. C.	330 West 34th St., N. Y. C.
**73.	Peters, Victor B.	Keokuk, Iowa
**74.	Pevely Dairy Co.	Crescent
75.	Price, E. Brooke	Harrisonville
76.	Ralls, E. H.	Shelbina
77.	Rubel, W. W.	Kansas City
78.	Samesreuther, Joseph J.	St. Louis
*79.	Schatz, Ben F. & Sons	Billings
80.	Schatz, W. H. & Sons	Billings
81.	Schluckebier, Albert	Palmyra
*82.	Shamberger, Fred	Graham
83.	Smith, Clair E.	Albany
**84.	Springer, Rollo J.	Bourbon
85.	Sterrett, Combs	Santa Fe
86.	Stubinger, Reinhardt M.	Russelville
**87.	Sunnymede Farms	Bismarck
*88.	Thompson, John E.	Butler
89.	Thurston, A. D.	Paris
90.	Vaughan, L. E.	Webb City
91.	Vernon, Dr. Frank S.	Charleston
92.	Vogel, F. W.	Jefferson City
*93.	Vomund, Joe	O'Fallon
*94.	Wagemann, Adolph	Billings
*95.	Wagemann, E. H.	Billings
96.	Wallis, M. E. & Son	Springfield
*97.	Walters, Henry	New Franklin
98.	Watkins, Chas. F.	Belton
99.	White, Otis R.	Springfield
*100.	Woodruff, E. S.	Independence
**101.	University of Missouri	Columbia

*Indicates herd is tested in D. H. I. A.
**Indicates herd is tested in A. R.

THE MISSOURI GUERNSEY BREEDERS ASSOCIATION

H. A. HERMAN, *Secretary*, COLUMBIA, MO.

Out in Southern Oregon

OUR HERD SIRE

Chicona Pernau 247461

is doing a great job for us, both in type and production. "Pernau" is a grandson of Langwater Valiant 51868, A. R., and Langwater Traveler 38325, A. R. All milking females now under Triple Letter Herd Test.

Offering . . .

Strongly bred Bulls of Langwater blood lines

WRITE US FOR PRICE AND PEDIGREE

Accredited for T. B. — Abortion Free
(Never a Suspect or Reactor)

CLOVERHILL REGISTERED GUERNSEY FARM

CHARLES A. WING, Owner — Box 1159, Medford, Oregon

FLUME FARM

BULL CALVES for Sale

SIRED BY

SUNSET GOLDEN RED CLOUD 243714
a son of that grand cow, Sunset Golden Lenorill 318380.

MILK	FAT	CLASS
9864.1	572.5	AHI
10659.5	629.7	AAA
11563.1	714.9	FHI
12523.1	742.3	AHI
13073.2	772.9	DHI

FLUME FARM OMAR'S ROYAL 254532, son of our former sire, Rancho Omar 177965, A. R., out of a 538.7 lbs. F., Cl. AA daughter of Omar, sire of 7 A. R. daughters, several more in the herd yet to be tested.

Reasonably priced

Write for further information and pedigree

ADDRESS ALL COMMUNICATIONS TO

W. B. CANTRELL, Owner
GALLUP, NEW MEXICO

FLUME FARM
DERRY, NEW MEXICO

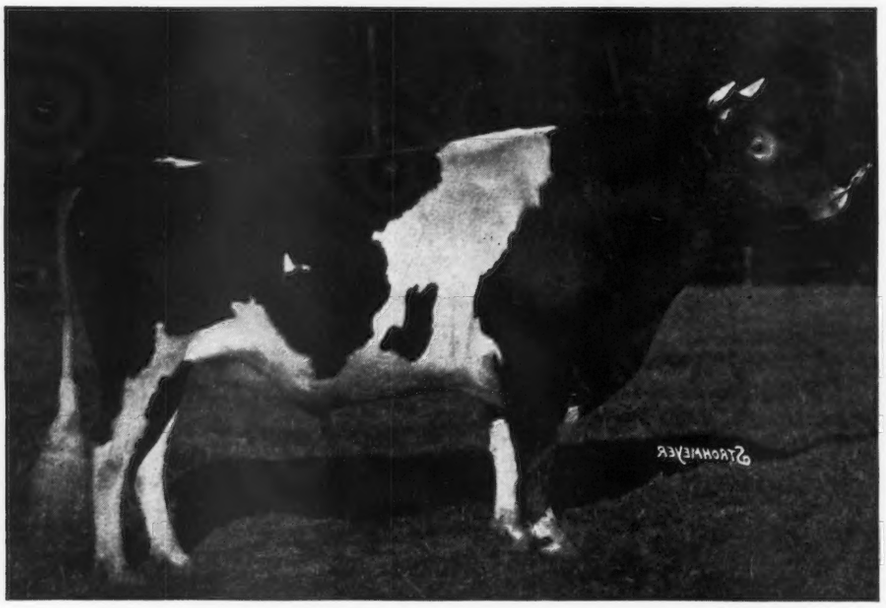

Langwater Count 204888

SIRE—LANGWATER MERRYMAKER 166128
DAM—LANGWATER COUNTRY BLOSSOM 307376

Count has 82 A. R. Dams averaging 13200.1 lbs. milk, 660.4 lbs. fat

First 3 A. R. daughters as 2-year-olds average 11753 lbs. M., 551 lbs. F.

FOR SALE

Several really good sons of this bull out of outstanding daughters of Mixter Thor 106594, May Royal's Valor 146509 and Foremost Nobly Born 182562. Several very young bulls for sale at very low prices. It will pay you to see our herd before purchasing a herd bull.

Last 100 cows tested at Caumsett average 12892.7 lbs. milk and 641.4 lbs. fat at 3.6 years of age.

Marshall Field **100 ACCREDITED GUERNSEYS** **John S. Clark**

CAUMSETT FARM GUERNSEYS

HUNTINGTON LONG ISLAND NEW YORK

A PROVED COMBINATION

Mussolini Mated to Daughters and Granddaughters of Dolly's Foremost of High Rock

This combination has already produced such outstanding animals as Alfalfa Farm Flute 442406, A. R., world's record in Cl. EE; Alfalfa Farm Lute 442408, A. R., fifth place in Cl. GG and Catamount Melody 510220, reserve and junior champion, Topsfield Fair, 1938. First place, heifer 2 years and under 3, Topsfield, 1939. On test and in 68 days has produced 2771.5 lbs. M., 131.63 lbs. F., Cl. G.

To Further Intensify

These Proved Blood Lines
We Are Breeding

MUSSOLINI →

to the daughters of

Argilla Catamount 219182 A. R.

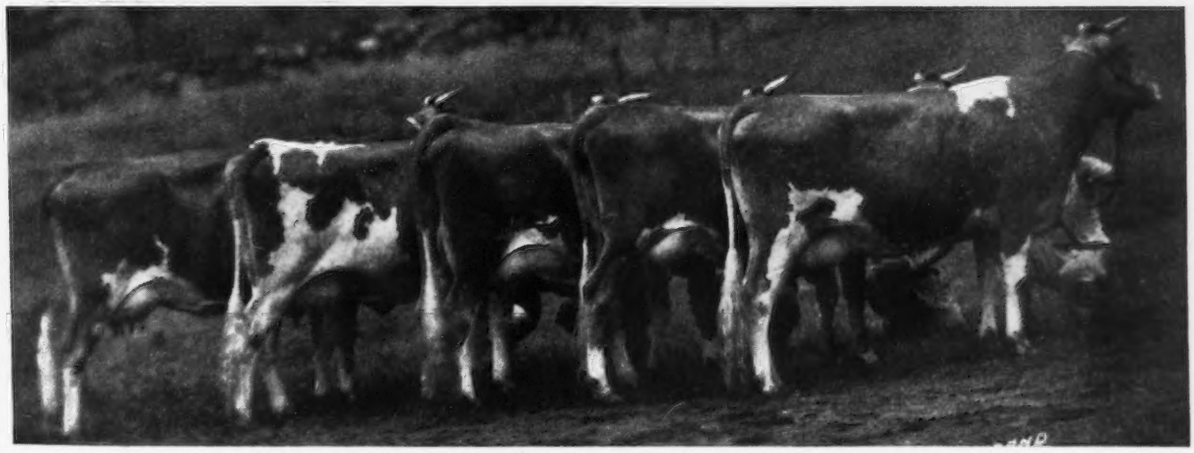

His first five daughters to freshen have completed records that average:

(Left to Right)	*Milk*	*Fat*	*Class*
Catamount Comfort 456344 (Selected for Dairy World of Tomorrow)	11876.8	653.9	G
Catamount Barbara 457208	11849.9	641.2	GG
Catamount Violet 448383	12028.2	676.2	GG
Catamount Roberta 466018	10949.0	564.1	GG
Catamount Charity 456433	10165.2	603.6	GG
Average	**11373.8**	**627.8**	

FOR SALE... CATAMOUNT DUKE 261564

Excellent individual dropped February 25, 1938, and out of the N. H. State Champion in GG with 12327.5 lbs. M., 688.0 lbs. F., a daughter of Dolly's Foremost of High Rock. "Duke" is a full brother to Catamount Sylvia 510219 on test in Cl. G and in 92 days has made 3528.1 lbs. M., 180.16 lbs. F. His sire is by Glenburnie Independent 161961, and out of Glenburnie Irene 278661, 14935.6 lbs. M., 770.4 lbs. F., Cl. AA, 14029.8 lbs. M., 728.8 lbs. F., Cl. AA.

ROSEWALD FARM *HILLSBORO, N. H.*

"Only 20 Miles From Peterborough" When Near or in Peterborough, Visit Our Herd.

Federal Accredited - *Bang's Free N. H. 228*

William Niedner, *Owner* E. F. Eastman, *Manager*

OFFERING... at Private Treaty

A Bull Calf with *PRODUCTION* and *INDIVIDUALITY*

Eastleigh Laddie 271879
Dropped: March 12, 1939

Eastleigh Merrymaker 221614
- Langwater Honorable 208516
  1st 3 daus.—Cl. GG and G Ave. 11659.0—616.8
- Steele's Hill Marianna 241462
  17573.2—946.8—A

Rockingham Royal Lass 411366
16092.2—785.6—AA
- Rockingham Royal Holliston 112267
  - Langwater Merrymaker 166128
  - Langwater Honoria 264812
    17270.7—937.4—AA
- Imp. Choisie de la Touraine 143213
  18940.1—749.7—AA
  - Steele's Hill Daniel Gage 69319, A. R.
  - Forestdale Melinda 71338
    Daughter of Yeoman's King of the May
  - Langwater Holliston 28055, A. R.
  - Brilliant Lassie 85642
    13870.0—746.3—EE
  - Sequel's Slogan R. G. A. S. 3895 P. S.
  - Choisie II. R. G. A. S. 12129 P. S.
    3 A. R. Daughters.

Occasionally we have a few outstanding heifers available.
Write us your needs. Pedigrees and prices gladly submitted upon request.

T. B. Accredited *Mass. Bang's Acc. No. 87*

EASTLEIGH FARMS • Framingham Center, Massachusetts

Hightide's Valcinderella 455001
16392.8 lbs. M., 744.3 lbs. F., Cl. GG

Sire: FOREMOST HIGHTIDE 199095, A. R.
9 A. R. daughters

Dam: VALEXIOR'S CINDERELLA 376933, A. R.
14481.4 lbs. M., 660.2 lbs. F., Cl. FF

"Valcinderella" is bred to a son of the incomparable Mixter Faithful 101637, A. R.

"155 Foremost Bred Guernseys"

CROCKER FARMS CORTLAND NEW YORK

Owner G. H. CROCKER
Manager FORREST MATHER

Greenway Farm

WARE, MASSACHUSETTS

Accredited *Negative*

Green Meads Prospect 261244
7 Nearest Dams Ave. 13776.8—749.3
15 Nearest Dams Ave. 13729.5—717.7

Sire: Langwater County Squire 216866
Sire of Green Meads Lady Welcome 516579
12055.8—609.4—GG
- Langwater Countryman 200171, A. R.
  11 A. R. daughters, 12 records ave. 12301.1 lbs. M., 586.7 lbs. F.
- Langwater Blanche 2d 377458
  13932.8 lbs. M., 651.5 lbs. F., Cl. G

Dam: Green Meads Queen Phyllis 516581
12015.4—655.3—GG
- Langwater King of the Meads 196128, A. R.
  21 A. R. daughters ave. 12289.5 lbs. M., 630.1 lbs. F.
- Green Meads Phyllis 349027
  13996.3 lbs. M., 872.8 lbs. F., Cl. G
  15545.8 lbs. M., 954.9 lbs. F., Cl. A

We are offering bull calves by "Prospect" and Violet's Rex 232072, a double grandson of Bournedale Rex, out of good A. R. daughters of Langwater Hardwick 141685.

We also have a few heifers for sale.

G. H. TIMMINS, *Owner* L. B. WILSON, *Superintendent*

WREN BULL ASSOCIATION

Wren, Ohio

Offering ... MALES AND FEMALES of "Steadfast to Steadfast" breeding **FOR SALE**

SIRED BY FOUR OUTSTANDING SIRES

MEREDITH SUPREME 138572, A. R. (Steadfast and Ne Plus Ultra Breeding) 9 A. R. daughters with 10 records that average 9148.1 lbs. M., 443.6 lbs. F., "Steadfast" Top and Bottom. **DESTINY OF LEYDEN 156598, A. R.** 9 A. R. daughters with 11 records that average 8253.0 lbs. M., 405.7 lbs. F. **FRANCHESTER RELIANCE 201806.** Sire: Langwater Reflector 172787. Dam: Franchester Sensation 310647, **VILLA-WAY PHAROS 238272.** Sire: Langwater Pretor 175063. Dam: Redpath's Dairymaid 118587. Visit our Farms located in the western part of Van Wert County, State Route 224 and 49. 20 members, all herds T. B. and Blood Tested. You will be welcome at any time.

WRITE US YOUR NEEDS

Address Communications to:
OTTO GEHRES, Sec'y. WREN, OHIO.

Presenting...

OUR JUNIOR HERD SIRE

Borrodale Chief's Harlequin 265548

His Dam: IMP. JEAN III. OF DAIRY FARMS 253823, 16342.4 lbs. M., 858.9 lbs. F., Cl. AA. His Sire: BORRODALE BEEBE'S DONALD CHIEF 215081.

His Dam: Imp. Bickleigh Jewel IV. 253827, A. R., 17668.2 lbs. M., 893.5 lbs. F., Cl. A.

His three nearest dams average 14058.1 lbs. M., 729.5 lbs. F.

We offer some outstanding young bulls out of A. R. cows with records up to 665 lbs. F, Cl. AA.

WRITE FOR PRICES

Herd T. B. & Bang's Free Under Federal Superivision

EDWARD WITSCHE - SPENCERVILLE, OHIO

ELBURJA FARMS

Berrien Center, Michigan

for

Type
Production
Proved Inheritance

Consider a young herd sire that is line bred to Fanstay of Oronoko 205682, A. R., 11 A. R. daughters with records up to 618.2 lbs. F., Cl. D (A son of Homestead Athenian 162168, A. R.)

offering . . .

Three double grandsons of "Fanstay"
Reasonably priced—royally bred.

J. BURTON RICHARDS - - Owner

NASHOBA GUERNSEYS

WHITCOMB FARMS
GOLDEN GUERNSEY
LITTLETON MASS.
EST. 1880

Why not investigate our co-operative plan for

Free bull calves

sired by Langwater bulls and out of A. R. dams?

H. H. WHITCOMB, Owner

Accredited Herd No. 320663 Abortion Free Herd No. 25

FACTS and FIGURES

For Bull Buyers

Meredith Farm Guernseys Are:

HEALTHY. Federal Accredited No. 100206.
Mass. Abortion Free No. 13.

PRODUCERS. Herd A. R. average:
12135.0 lbs. M., 616.0 lbs. F. all but two immature.

TYPY. Consistent prize winners wherever shown.

PRICED RIGHT. The following bulls are offered at 1939 farmer breeder prices

Meredith Baron

Born May 30, 1938.
and his full brother, born June 13, 1939.
Dam: MEREDITH FANCY 337884

18813.8—856.3—A	13225.4—600.2—AAA
15549.3—702.5—A	12332.6—603.2—G

First seven dams A. R. records average
15061.0 lbs. M., 723.0 lbs. F.

WRITE FOR PEDIGREE AND PRICES

Topsfield, Mass.

E. WIGGLESWORTH, *Owner* — H. M. CLARK, *Manager*

GLEN FARM *offers for sale*

SONS OF

Caumsett Warrior 195900, A. R. • Langwater Midnight 228886

FOR SALE:

GOLDEN WARRIOR OF THE GLEN 275818, out of Gay Goldie of the Glen 417392, 10268.7 lbs. Milk, 513.5 lbs. butter fat, Cl. F.

Dam: GAY GOLDIE OF THE GLEN 417392 is a daughter of Danae of the Glen 368769 that made 12120.6 lbs. Milk, 546.6 lbs. Butterfat in Class G, and on retest in 292 days in Class A has made 17025.3 lbs. Milk, 752.38 lbs. Butterfat. This is the best "Warrior" so far.

FOR SALE:

MIDNIGHT PRINCE OF THE GLEN 275820, out of Queen Mary of The Glen 475975, on test in 74 days has made 2704.2 lbs. Milk, 107.8 lbs. Butterfat.

Dam: QUEEN MARY OF THE GLEN 475975 is one of the last daughters of Langwater Pharaoh 98719, out of Langwater Merry Queen 356075 that is the highest tested daughter of Langwater Merrymaker 166128 with 15489.5 lbs. Milk, 705.6 lbs. Butterfat, Class AA.

Also Also we have consigned to the **New England Sale** one daughter of "Warrior" and two daughters of "Midnight" and also one son of "Midnight."

Bang's Free No. 24 *T. B. No. 100172*

Owner:
Edith Bishop Nicholson
NEWPORT, R. I.

Golden Arrow Farms *present . . .*

Cathedral Rilma of LaGrange 248851 *(Born December 30, 1936)*

FULL BROTHER to Cathedral Jane Rilma 436662. 16681.0—847.6—GG, 2nd place Cl. GG, 3rd place, Cl. G. Seven-eighths brother to the world's record cow. Cathedral Rilma of LaGrange 248851 was sired by Saugerties Royal Sequel 159031, A. R., that sired the World's Record Cow.

We are listing a few of the daughters that this great sire produced.

SAUGERTIES ROYAL SEQUEL 159031, A. R.

Cathedral Rosalie 334299
23714.5—1213.1—A (World Record)

Cathedral Dorothy's Lass 368252
18814.8—1043.3—BB (first in Cl. BB—only double letter cow over 1000 lbs.)

Cathedral Rhoda's Content 344934
17671.0—945.6—A

Cathedral Rose Rilma 421823
16881.5—863.6—F, 3rd in Cl. F

Cathedral Jane Rilma 436662
16681.0—847.6—GG, 2nd place.

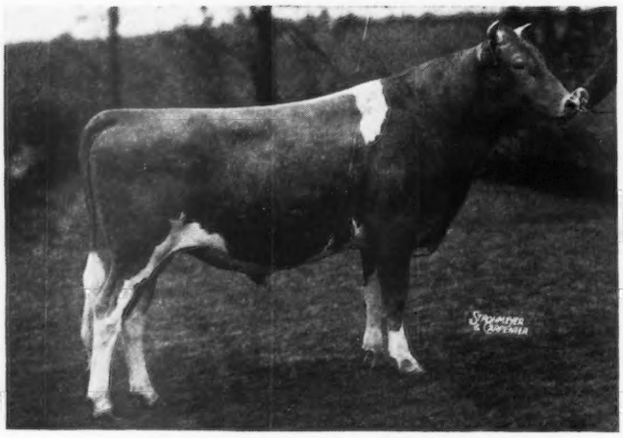

CATHEDRAL RILMA OF LAGRANGE 248851
This great young sire of the Rilma family will be mated to the Kate family on the Golden Arrow Farms.

Sadie's Cathedral Jewell 389254
17629.3—781.7—F

Cathedral Rosabel 334298
14136.6—707.2—B

The dam of Cathedral Rilma of LaGrange
CATHEDRAL RHODA'S RILMA 263133
1 A. R. daughter

Cathedral Jane Rilma 436662
16681.0—847.6—GG, 2nd place. Maternal sister to

Cathedral Rhoda's Content 344934
17671.0—945.6—A

Here are two daughters of Paul of Cathedral Farms 143802, that have just finished their second records. Golden Arrow Lulu Bell is now Indiana's State Champion. Both of these great cows have finished their records with over 804 lbs. F.

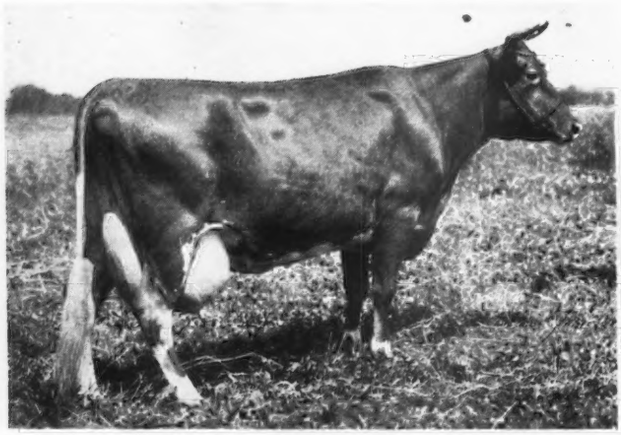

GOLDEN ARROW LULU BELL 455611, A. R.
13642.8—671.1—DD
16223.4—804.3—AA

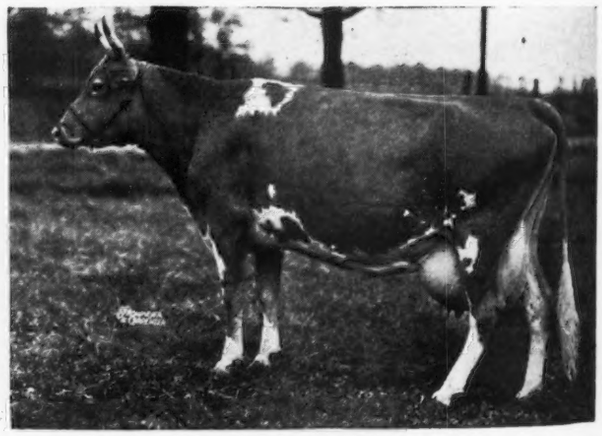

GOLDEN ARROW ROSE MARY 455608, A. R.
14510.3—688.6—DD
16660.0—804.4—B

WRITE FOR ILLUSTRATED FOLDER SHOWING PHOTOS AND RECORDS OF OUR GREAT COWS

We have a few bull calves to offer from A. R. dams with records from 650 to 800 lbs. Fat.

GOLDEN ARROW FARMS, Huntington, Indiana

Federal Accredited
Indiana Bang-free Certificate No. 929-A

J. G. MASON, *Herd Manager*, Farm 1 — W. F. SCHACHT, *Owner* — JOE SCHULTZ, *Herd Manager*, Farm 2

ANNUAL

WISCONSIN STATE SALE

"Cattle That Make Good"

October 19 at Waukesha

70 Females Selected with Requirements 70

Type 1. Fresh or Heavy Springers with individual size and type.

Age 2. Ranging in age from 2 to 6 years.

Production 3. Mostly Triple or Double Letter Production Records.

Health 4. All Negative Herds.

Safety 5. Only from breeders whose previous consignments have made good.

12 BULLS representing the breed's great herds. Langwater, Emmadine, Cesor, Hilltop, St. James, and Blakeford, outside of Wisconsin, and Luxerin, Wey Acres, Grenfel, M. & R. Dairy Farm, and Glanville & Nelson in Wisconsin.

For big value and future performance pick your cattle in Wisconsin State Sale. Here are a few A. R. records made for purchasers by cows sold in previous sales.

1017 lbs. F.	745 lbs. F.	710 lbs. F.	723 lbs. F.
704 lbs. F.	701 lbs. F.	680 lbs. F.	673 lbs. F.
635 lbs. F.	620 lbs. F.	595 lbs. F.	609 lbs. F.
605 lbs. F.	594 lbs. F.	556 lbs. F.	530 lbs. F.

Write NOW for catalog to
G. W. McKERROW, *Secretary*

WISCONSIN GUERNSEY BREEDERS' ASSOCIATION

PEWAUKEE, WISCONSIN

NEW ENGLAND

At Hilltop Farm, Suffield, Conn., October 10, 1939 *at 12:30 Noon*

These animals are in the sale:

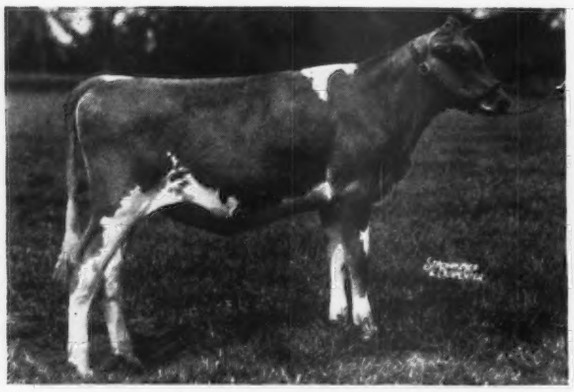

Farmlands Harriet (not reg.)
In the sale with her twin sister, Farmlands Daisy
Daughters of Langwater Midnight 228886
Consigned by W. G. Dyer, Newport, R. I.

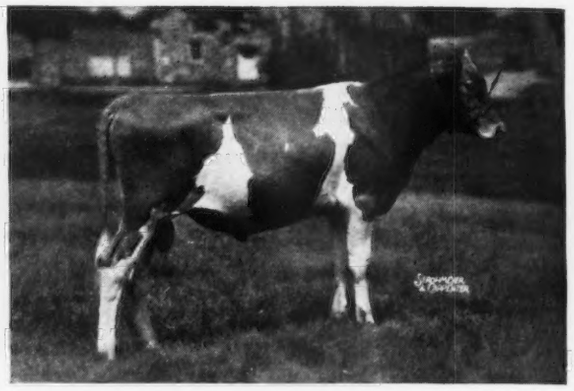

Peerless of the Glen 270896
Yearling son of Langwater Midnight 228886, and Grace of the Glen 320110, A. R., 15138.0 lbs. M., 802.8 lbs. F., Cl. B. Consigned by Glen Farm, Newport, R. I.

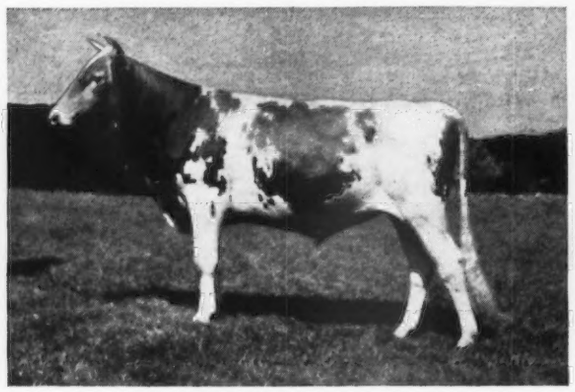

Rockingham Spotlight 376722
Two years old. Twelve nearest dams average 13700.0 lbs. M., 702.0 lbs. F. Consigned by Rockingham Farm, Salem, New Hampshire.

Birchfield Lassoma 478385
Daughter of Langwater Meadow King 205129, A. R. Finishing A. R. test with approximately 620 lbs. F., Cl. GG, and due December 3. Consigned by Birchfield Farm, South Dartmouth, Mass.

LANGWATER FARM, No. Easton, Mass. consigns a son of Langwater Corsair 252900 and Langwater Phlox 457754 (now at New York World's Fair.)

HOLLY FARM, Simsbury, Conn., consigns a double grandson of Langwater Gascon 160702. Dam on test will approach 700 lbs. F., Cl. B.

An official certificate of health, complying with the requirements of all states, will be issued to the purchaser of each animal in the New England Sale. It will certify individual negative blood and Tuberculin Tests made within thirty days prior to the sale and the approved Bang's and Federal accreditation of the herd from which each is consigned.

WRITE US FOR A SALE CATALOG

DUNN & HARWOOD, Sales Managers
Schoharie, New York and Cordaville, Mass.

GUERNSEY SALE

HILLTOP FARM
SUFFIELD, CONNECTICUT

59 Head From New England's Finest Herds - October 10, 1939

Mostly fresh or close cows and heifers - 6 bulls

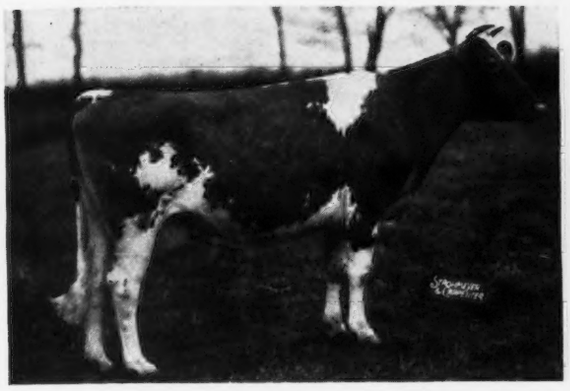

Langwater Meadow Lea 2d 457753
By Langwater Pharos 197467 and Langwater Meadow Lea 351414, on test in Cl. CC, 345 days, 12001.4 lbs. M., 487.56 lbs. F. Her daughter by Langwater Countryman 200171 is also in the sale. Both consigned by W. G. Dyer, Newport, R. I.

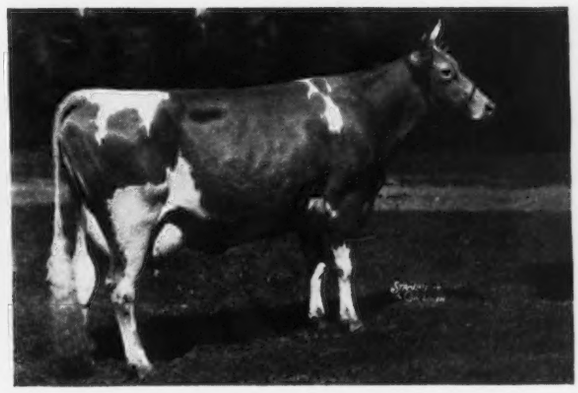

Rockingham Marie 537456, A. R.
13399.1—560.5—DD
An outstanding daughter of Holliston's Slogan of Rockingham 114355, A. R. Consigned by Rockingham Farm, Salem, New Hampshire.

Horse Shoe Katinka 461177
On test, 2938.5—106.4—E—73 days. Daughter of Horse Shoe Falls Colonel 217365. Consigned by Horse Shoe Falls Farms, Shannock, Rhode Island.

Birchfield Becky 523158
A daughter of Langwater Modeler 227623 that will be fresh at the sale. Consigned by Birchfield Farm, South Dartmouth, Mass.

OTHER CONSIGNORS: Hilltop Farm, Suffield, Conn.; Whimsy Farm, Arlington, Vermont; Barbian Farm, Bethlehem, Conn.; Law-Will Farm, Hope, Rhode Island; Beacon Hill, Newport, Rhode Island; Aldrich Farm, Rehoboth, Mass.; Eastleigh Farm, Framingham Center, Mass.; High Hill Farm, New Bedford, Mass.; Meredith Farm, Topsfield, Mass.; Greenway Farm, Ware, Mass.; Groton House Farm, Hamilton, Mass.

Sons and daughters of 11 Langwater Bulls are in the Sale.

All consignments are from Federal Accredited, Bang's Approved Herds.

FOR CATALOGS WRITE

DUNN & HARWOOD, Sales Managers
Schoharie, New York and Cordaville, Mass.

A Leader
In The World of Tomorrow

ALFALFA FARM FLUTE 442406

SENIOR AND GRAND CHAMPION FEMALE, TOPSFIELD, MASS., 1939

***and* Her Son: FLYING HORSE BAND MASTER**

Records:

13250.4 lbs. M., 775.7 lbs. F., Class GG (Class Leader, 7th Place when made)

16206.2 lbs. M., 962.9 lbs. F., Class EE and E (World's Records)

BULL CALVES combining these blood lines and backed by generations of *Proved Production*, are now available.

Still Going Strong!

Now on test (twice-a-day milking):

5290.3 lbs. M., 287.14 lbs. F.,

Cl. CCC, 113 days.

Our Assurance
For Continued Progress

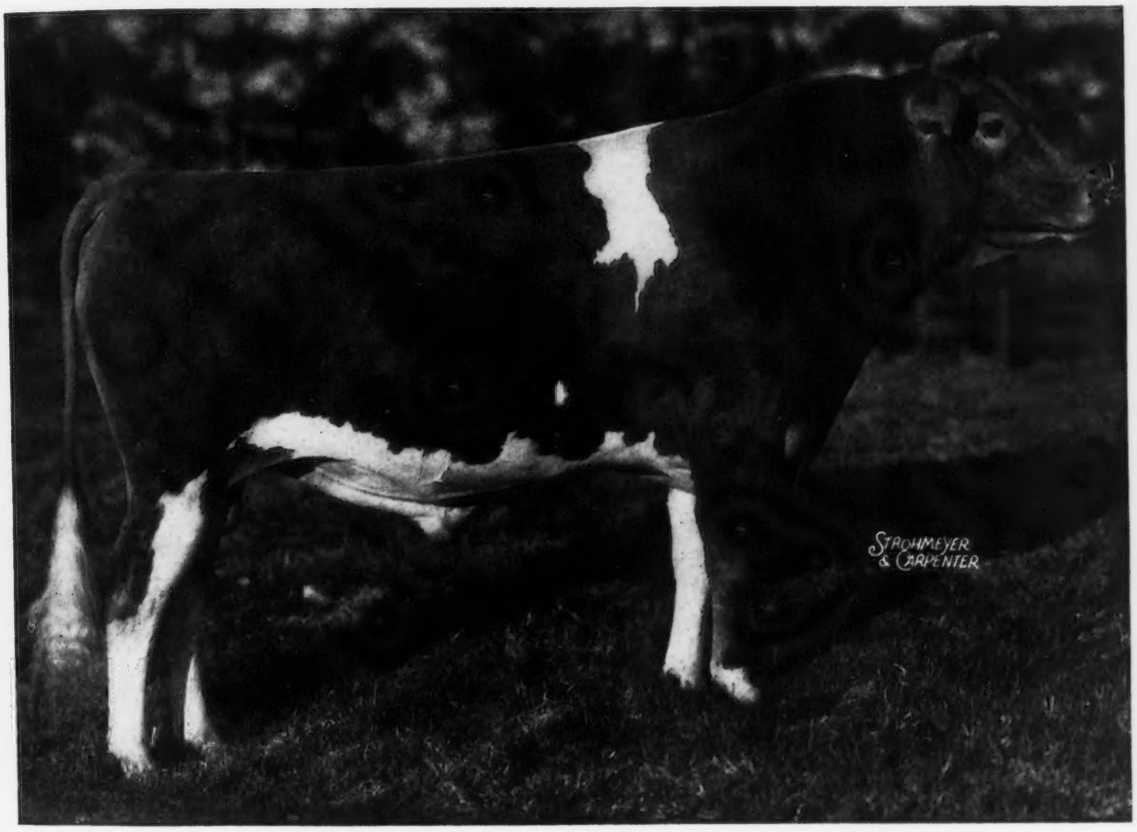

FLYING HORSE FARM ROYAL 250015

BAGKED BY GENERATIONS OF GOOD BREEDING

Four Nearest Dams Average 14942.8 lbs. Milk, 806.4 lbs. Fat

	Milk	*Fat*	*Class*
Alfalfa Farm Flute 442406, A. R.	16206.2	962.9	EE
Argilla Flute 374822, A. R.	13035.5	752.3	G
Shuttlewick Mirth 129736, A. R.	13633.6	706.1	G
Shuttlewick Levity 101850, A. R.	16896.0	804.4	G
Average	14942.8	806.4	*All Immature*

Send us your needs

FLYING HORSE FARM

South Hamilton, Mass.

ROBERT MURRAY, *Herd Manager*

Mass. Abortion Free Herd No. 60 - T. B. Accredited

KENFLEUR

GUERNSEY CATTLE — BELGIAN HORSES

KENFLEUR BARGAIN BULLS

SONS OF

ADOHR SURROGATE PRIDE 243994

Sire: LANGWATER SURROGATE 110019

Dam: CHUCKANUT PRINCESS 290225
17566.9—809.3—G (8th place).

Born: August 3, 1939
Dam: Ridglydale's Challenger May 587200

Born: June 9, 1939
Dam: Ridglydale's Phyllis 587199
(Both the above dams are sired by Maple Lane Challenger 222706 and both are on official test.)

Born: April 11, 1939
Dam: Ridglydale's Nancy Alert 466597
12553.60—612.5—F

Born: April 23, 1939
Dam: Teddy Alert of Ridglydale 450920
13484.3—597.3—F
15828.1—752.6—CC
(Both the above dams are sired by Green Meadow Alert 198651).

SONS OF

GREEN MEADOW ALERT 198651

Sire: GREEN MEADOW CORONATION PRINCE 125281

Dam: GREEN MEADOW CONTENT 248796
12669.4—655.8—G
Grand Champion, New York State Fair, 1931

Born: March 14, 1939
Dam: Maple Lane Africander's Portia 333904
9527.3—524.6—GG
13012.0—668.8—AA

Born: March 8, 1939
Dam: Aster of Clairmary Farm 306504
15119.1—679.1—A

Born: April 21, 1939
Dam: Rock Creek Flash's Necia 470969
(No official record)

Born: August 14, 1939
Dam: Ridglydale's Sana Merrymaker 451617
(No official record).

SONS OF

FOX DEAN'S WARRIOR 250690

Sire: VALOR'S TRUCE 193735

Dam: WINSTON FARMS DIMPLE 355044
601.5 lbs. F., Cl. CC

Born: April 24, 1939
Dam: Fox Dean's Diantha 374208
533.3 lbs. F., Cl. B

Born: December 12, 1938
Dam: Fox Dean's Flame 463128
8963.0—413.0—G

SON OF

VALOR'S TRUCE 193735

Sire: LANGWATER VALOR 79775

Dam: THORNTON'S ARMISTICE GIRL 203605
10669.9—553.2—GG

Born: July 1937
Dam: Foxdean's Diana 375944
621.8 lbs. F., Cl. B.

SON OF

DUNWALKE DICTATOR 167470

28 A. R. daughters

Sire: DUNWALKE CHIEFTAIN 124684

Dam: DUNWALKE BLANCHETTE'S ROSEBUD 221142
10664.3—537.4—G

Born: November, 1938
Dam: Foxdean's Monarch 469820
464.7 lbs. F., Cl. E in 225 days.

She is a full sister to Foxdean's Norma with a state record of 683.5 lbs. F., Cl. G.

These fine young bulls are going at Bargain Prices into good herds. They are of splendid type and out of great cows.

Write for Prices and Further Details

Kenfleur Farms

H. C. HORNEMAN, *Proprietor*
123 Washington Avenue
DANVILLE, ILLINOIS

HENRY JENNER
Supt. of Cattle
R. R. 3, DANVILLE, ILLINOIS

KENNETH H. HORNEMAN
Proprietor, Army Ford Farm
CAYUGA, INDIANA

A full book from kiver to kiver

You Question Which Bull?
WE *Answer, A* "STEADFAST" *Bull*

WHY? Because they have been selected and line-bred for Steadfast production, type and good udders.

We present photos of the dams and information on two promising young bulls.
(*There never was a great bull that didn't have a great dam.*)

WARD ACRES SWEETHEART 264962
12587.8—582.6—C
14717.6—664.8—AHI
15897.6—743.7—AA
A daughter of Langwater Africander 57121, out of a daughter of Langwater Hannibal 69279.
Progeny
FRANCHESTER HEROINE 414970
12990.5—616.0—FF
FRANCHESTER SUPER MASTER 267166
Owned by Coy Brothers, Xenia, Ohio.

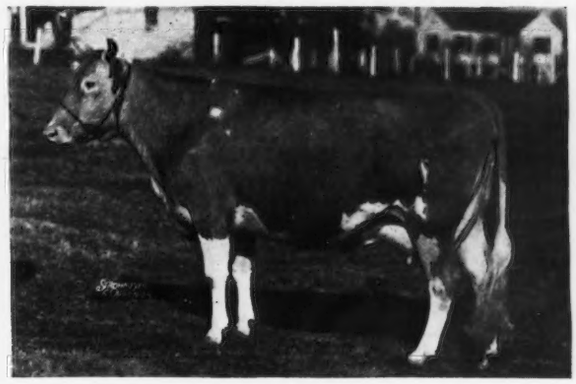

FRANCHESTER SOLITAIRE 350839
9942.3—535.0—G
9962.1—509.5—DHI
10623.3—521.5—AHI
14496.5—763.5—A
A daughter of Langwater Shah 97043, out of a 700 lb. daughter of Green Meadow Constant 89353.
Progeny
FRANCHESTER BARONESS 450618
13087.1—573.7—EE (Unofficial)
FRANCHESTER NOBLE BELL (Heifer)

CALF NO. 1364
Born August 10, 1939
A son of the cow pictured above and by Franchester Cain 218901 whose full sister, Franchester Clara 369386, has a Cl. DD record of 17939.1 lbs. M., 920.7 lbs. F. A very promising youngster.

CALF NO. 1363
Born August 8, 1939
A son of the cow pictured above and by Franchester Rex 262741. "Rex" is a son of Langwater Reflector 172787, out of a daughter of Green Meadow Constant 89353, that has a Cl. B record of 17848.0 lbs. M., 928.0 lbs. F.
A nicely marked sturdy calf.

Write for extended pedigrees and price list.

FRANCHESTER FARMS

"At Franchester it is 'Steadfast to Steadfast' that is in the lead".

SOUTH EUCLID and RAVENNA, OHIO

Federal Accredited 43142 -:- Ohio Bang's Disease Accredited 928

CHESTER C. BOLTON, *Owner* C. R. HUSTON, *Herd Manager*

Visit

MASSACHUSETTS GUERNSEYS

53 Herds testing on Advanced Register Test.

16 herds on Herd Improvement test.

565 cows on test.

BUY *in* MASSACHUSETTS

A few days travel will convince you that Massachusetts breeders have top blood lines for type and production.

1874-1939

The Massachusetts Society for the Promotion of Agriculture imported Guernseys in 1874. Since then and for 65 years Massachusetts has furnished seed stock for thousands of breeders, has led the way to better registered Guernsey cattle.

Write:

Massachusetts Guernsey Breeders' Association

146 Summer Street, Boston, Mass.

LAKE SHORE FARM

Rome, Maine

BANG'S ACCREDITED — T. B. ACCREDITED

offers for sale

LAKE SHORE ROMAN NERO 253162

Born: May 7, 1937

On the top side Nero carries blood of Langwater Merrymaker 166128, Langwater Valiant 51868 and Langwater Claimant 60952.

BULL CALF—Dropped May 29, 1939

Sire: Lake Shore Roman Nero 258162

Dam: Kennemac Nampeyo 2d 510807, that carries the blood of Dolly's Foremost of High Rock 67827, A. R.

Earle J. Ladd, Manager — Robert H. Bradley, Owner

Mail Address—R. F. D. No. 1, Mercer, Maine

Production - Type - Long Life

These are essentials in the pedigree of the

PROFITABLE DAIRY COW

SHELDEGREN FARM is a PRACTICAL dairy farm of PROFITABLE cows.

We now offer to the progressive breeder

Sheldegren Prince Earl 272517

Born: October 19, 1938

Sire: Alfalfa Farm Prince 234606
Sire: Douglaston Prince Royal 214096
Dam: Alfalfa Farm Honeymoon 397740

Dam: Sheldegren Corianna 486796
Now on test in Cl. G with 8691.8 lbs. M., 466.78 lbs. F., 282 days.
Sire: Sheldegren Cora's Supreme 217937
Dam: Sheldegren Cora 218662, A. R.
15400.0—825.0—AA

"Earl" combines the three important essentials listed above. His grandam "Cora" is 14 years old and now milking 46 lbs. daily on twice-a-day.

We also offer choice fresh cows and bred heifers

VISITORS WELCOME

Accredited 106096 — *State Bang's Free Certificate No. 88*

COMMUNICATIONS SHOULD BE SENT TO:

SHELDEGREN FARM

12 Riddle Street — GREENFIELD, MASSACHUSETTS

William Koch, *Owner* — Cecil S. Ballou, *Herdsman*

A Grandson *of*

Langwater Africander 57121

PERFECTION'S ROY 250366

This is a good one and sold for no fault. Three years old September 18, 2nd prize at Oklahoma Free State Fair. Price $250. Will deliver him free of charge any place within 150 miles.

A bull calf by Perfection's Roy and out of a nice show cow, dropped June 5, for $65. Registration papers furnished.

Photograph Sent on Request

Registered Percheron Stallion Colt Foaled on June 13, 1938, priced at $200, or will trade for registered Guernseys.

Blood Tested for T. B. — Bang's No. 1508

Roy E. Parkhurst — Eukaula, Oklahoma

Breeding Program Showing Herd Sires

VALOR'S ROYAL BLEND 212939
Great Grandson of Mixter Faithful 101637, A. R.
Sire: Langwater Valor 79775, A. R.
Dam: Fayroyal's Gem 305759, A. R.
12859.9—604.7—D

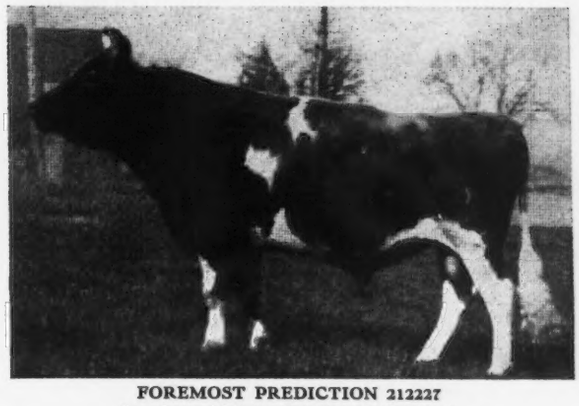

FOREMOST PREDICTION 212227
Grandson of Mixter Faithful 101637, A. R.
Sire: Foremost's Bell Buoy 117666, A. R.
Dam: Valor's Faithful 364627, A. R.
20011.7—976.5—AA

MCDONALD FARMS BENEDICT 250883
Great Grandson of Mixter Faithful 101637, A. R.
Sire: Caumsett Agitator 201780
Dam: Supreme's Janice 356072, A. R.
20012.5—942.4—BB

MCDONALD FARMS MASTER 228214
Grandson of Mixter Faithful 101637, A. R.
Sire: Foremost Masterpiece 159266, A. R.
Dam: Supreme's Janice 356072, A. R.
20012.5—942.4—BB

MYHAVEN KING 233983
Grandson of Green Meadow Watchful 154429, A. R.
Sire: Langwater King of the Meads 196128, A. R.
Dam: Green Meads Thelma 349034, A. R.
12902.7—704.2—G
13518.8—740.7—D

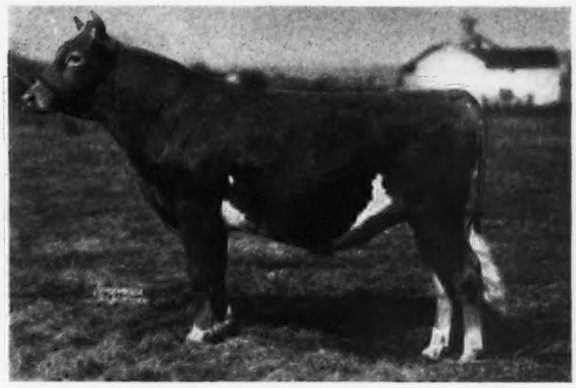

MCDONALD FARMS CONQUEROR 262516
Great, great grandson of Mixter Faithful 101637, A. R.
Sire: Green Meadow Watchful 154429, A. R.
Dam: Valor's Kittoline 401191, A. R.
12230.7—585.1—G
14105.5—691.0—BB

Young Bulls always for sale by these herd sires out of good A. R. Dams

McDONALD FARMS

J. M. McDONALD, *Owner* **CORTLAND, NEW YORK** K. C. SLY, *Manager*

UNKAMET FARM

OUR SENIOR HERD SIRE

Green Meads Royalist 246890

Seven nearest dams average
13247.4 lbs. M., 693.1 lbs. F.

Sire: LANGWATER KING OF THE MEADS 196128, A. R.

Dam: AIYUKPA L. NANCY 321873
10493.2 lbs. M., 614.6 lbs. F., Cl. G
14044.5 lbs. M., 770.4 lbs. F., Cl. A

OUR JUNIOR HERD SIRE

(*just started in light service*)

Green Meads Confident 265577

Seven nearest dams average
13189.8 lbs. M., 691.0 lbs. F.

Sire: LANGWATER COUNTY SQUIRE 216866, A. R.

Dam: GREEN MEADS QUEEN DIANN 553480
12760.0 lbs. M., 644.6 lbs. F., Cl. GG (unofficial).

Write for prices on bull calves by "ROYALIST"

Pittsfield, Massachusetts

D. L. TUFTS, *Owner* E. L. KEYES, *Supt.*

Select Now—

A May Rose Bred Sire

Line-Bred to Mixter Faithful and Mixter May Royal

FOR SALE

AT THE RIGHT PRICE—Sired by

Foremost Superlative 229914

On the Top Side

These bulls are line bred to Langwater Valor 79775, A. R., Mixter Faithful 101637, A. R., May Royal's Majesty 117245, A. R., Mixter May Royal 65203, A. R.

On the Bottom Side

These bulls are out of daughters of May Royal's Sheik 146505, line bred to Langwater College King 25837, Yeoman's King of the May 17053 and Imp.King of the May 9001, and out of daughters of Greystone Model 232885.

WRITE US YOUR NEEDS—PEDIGREES SENT UPON REQUEST

Federal Accredited *Bang's Free*

SAVADA GUERNSEY FARM
Whitesboro, New York

H. M. BROWN, *Owner* GEORGE RIKERT, *Manager*

Bethany Prince Royal

Accredited - Michigan Bang's Free Herd 7612

MARJOHNELLE FARMS

offer...

THE BULL YOU HAVE WAITING FOR

Marjohnelle Royal Liberator 272229

Dropped December 2, 1938

SIRE:

(A grandson of *Langwater Pharaoh 98719, A. R.*) "Royal" is by Homestead Pharaoh 129323, A. R. (Pharaoh-Langwater Hayes Daisy) and out of a 694.3 lbs. F., Cl. AA, daughter of Imp. Archer of Cloture 133486, A. R., son of that great production sire, Imp. Primrose's Butterfat 104967, A. R.

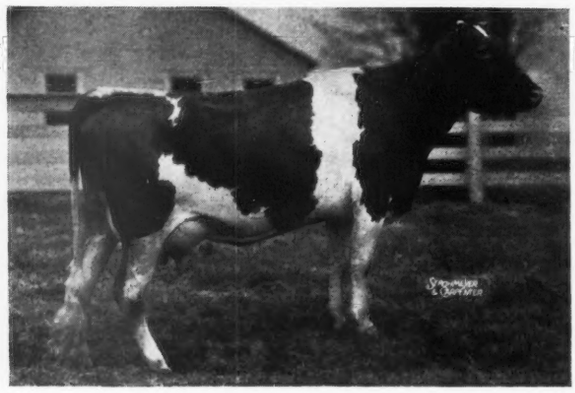

◀ HIS DAM

MARJOHNELLE PERFECT GLORY 409614
10996.4—544.7—FHI

"Glory" is out of Marjohnelle Paramount Dear 358532
14009.0—718.1—A

Also For Sale... A son of a state champion. Bull calf dropped October 25, 1938. Sired by "ROYAL" and out of Marjohnelle P. Flossie 405988, full sister to our herd sire—Marjohnelle Paramount Prince 223795. "Flossie" has a record of 12388.4 lbs. M., 630.6 lbs. F., Cl. GHI, Michigan State Champion.

A. D. ALLDREDGE, *Manager* **FLINT, MICHIGAN**

Offering . . .

Four choice young sons of our Junior Herd Sire

Rockingham Cestrian 243520

(The highest records of his three nearest dams average 17483.7 lbs. M., 833.4 lbs. F.)

They are:

1. HAZELWOOD'S HOLLIMAN 274269—Born June 3, 1939, out of Hazelwood's Primrose 287719, A. R., 14588.6 lbs. M., 726.5 lbs. F., Cl. AA. (Sired by Imp. Betsey's Emblem).

2. HAZELWOOD'S HOLLIBOY—Born June 15, 1939, out of Hazelwood's Nan 392886, A. R., 15292.0 lbs. M., 710.2 lbs. F., Cl. B. (Sired by Hazelwood's Hector).

3. HAZELWOOD'S COURIER 276171—Born January 21, 1939, out of Hazelwood's Kittie 515311, a first calf heifer sired by Imp. Betsey's Emblem and now on test. In 189 days to August 1, 1939, she has made 4912.4 lbs. M., 243.53 lbs. F., Cl. GG.

4. HAZELWOOD'S BOATMAN—Born August 26, 1939, out of Hazelwood's Lorina 377399, A. R., 10696.2 lbs. M., 494.8 lbs. F., Cl. DD. (Sired by Imp. Betsey's Emblem).

[Pedigree, price and any further information desired, gladly furnished to interested parties.]

HAZELWOOD FARMS • Chester, South Carolina

Accredited for T. B. 112325 R. B. CALDWELL, *Owner* *Negative to Bang's 5*

THE *"Oasis"*

COBB FARM

South Truro - Massachusetts

Offering for sale . . .

Oasis Rex's Replica 274181

Dropped August 20, 1937

READY FOR HEAVY SERVICE

"REPLICA" is a grandson of BOURNEDALE REX 159247, A. R., (30 A. R. daughters with records up to 783.4 lbs. F., Cl. A; 732.6 lbs. F., Cl. G and 712.2 lbs. F., Cl. E.

"REPLICA" is by our Senior Sire—Marvel's Napoleon 240501 that is by May Rose Marvel 210831 and out of Baen Carteret Primrose 362579, A. R., 10241.3 lbs. M., 557.9 lbs. F., Cl. BBB.

Here is a Real Bull Bargain

RICHARD A. MAGEE, *Owner* LEGGETE TEAL, *Herdsman*

BULL CALVES

Bred for Production and Type

SIRED BY

Fra-Mar Coronation Noble 230720

The highest records of his three nearest dams average 13418.9 lbs. M., 739.3 lbs. F.

Combining the best in CORONET-GREEN MEADOW breeding

His Sire: CORONATION PHARAOH 212818. (Green Meadow Coronation Prince 125281, A. R., out of a 644.1 lbs. F., Cl. G daughter of Langwater Pharaoh 98719, A. R.)

His Dam: CORONATION CORONET 398722, 12160.5 lbs. M., 605.1 lbs. F., Cl. BB (line bred to Green Meadow Coronation King 109429, A. R., and Jean Du Luth Coronet 52816, A. R.)

"Noble" is being used on the daughters of Fra-Mar Farm King 201927, A. R., as well as to other well bred cows in our herd, whose sires are Green Meadow Coronation Prince 125281, Green Meadow Hornet 189962, Green Meadow Ambition 146344, Green Meadow Forester 178776, Langwater Philosopher 187794, and Prince of Birchwood 49862.

A small herd of choice well bred females

Order a bull today. Prices and pedigrees gladly submitted upon request.

Accredited — Blood Tested

FRA-MAR FARM MENDON VERMONT

FRANK C. DUNN, *Owner*

State Accredited
Bang's No. 108

Federal Accredited
T. B. No. 410161

Rock Creek Farm

PLANO, ILLINOIS

PROVED BULLS IN SERVICE

LANGWATER PRETOR 175063, A. R.
Index: 7 Pr., 17698 lbs. M., 868 lbs. F.

Sire: LANGWATER GALLANT 155412
Index: 4 Pr., 15112 lbs. M., 811 lbs. F.
Dam: LANGWATER ANGELA 195134
Record: 19003.9 lbs. M., 940.1 lbs. F., Cl. A.

WARD ACRES JUPITER 151542, A. R.
Index: 8 Pr., 17270 lbs. M., 830 lbs. F.

Sire: LANGWATER AFRICANDER 57121
Index: 24 Pr., 12369 lbs. M., 658 lbs. F.
Dam: REGINA OF FAIRYDALE 134075
Record: 16105.1 lbs. M., 906.7 lbs. F., Cl. B.

MOUNT HOPE REAPER 185816
Index: 6 Pr., 15995 lbs. M., 784 lbs. F.

Sire: GREEN MEADOW CORONATION KING 109429
Index: 10 Pr., 17149 lbs. M., 878 lbs. F.
Dam: MOUNT HOPE PRIORESS 261920
Record: 14841.0 lbs. M., 645.5 lbs. F., Cl. G

GREEN MEADOW FORESTER 178776
Index: 4 Pr., 17623 lbs. M., 897 lbs. F.

Sire: GREEN MEADOW AMBITION 146344, A. R.
Index: 4 Pr., 12968 lbs. M., 639 lbs. F.
Dam: GREEN MEADOW FLOWER GIRL 183402
Record: 15727.1 lbs. M., 766.7 lbs. F., Cl. A

GREEN MEADOW ROYAL 208942

Sire: GREEN MEADOW CORONATION PRINCE 125281
Index: 12 Pr., 19164 lbs. M., 891 lbs. F.
Dam: GREEN MEADOW ROSALIND 217437
Record: 16246.1 lbs. M., 817.1 lbs. F., Cl. B

L. J. DRAKE
Owner

"If you can't buy a good proved bull, buy a son of a good proved bull at a price you can afford to pay"

L. M. MEYER
Manager

Herd Sires

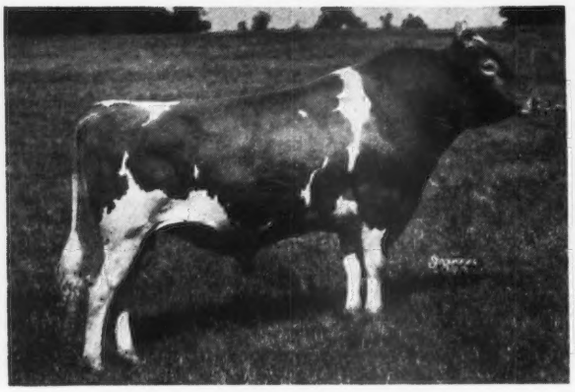

CORONATION KING'S HEIR 236860
Sire: Green Meadow Coronation Prince 125281
Dam: Green Meadow Celesta 367108
Record: 14812.6—668.8—F
Daughter of Green Meadow Coronation King 109429

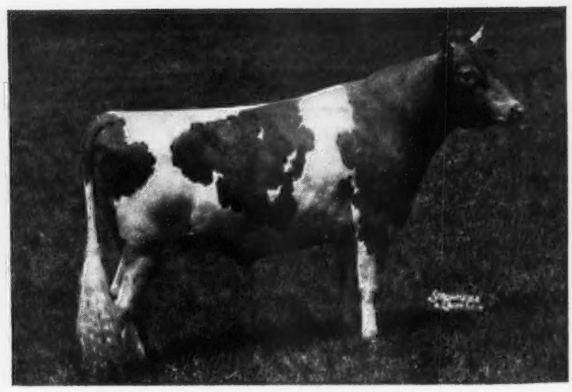

SPAR HILL DUKE OF WINDSOR 249489
Sire: Coronation Count 241114
(Son of Green Meadow Coronation Prince 125281)
Dam: East-Mount Hazel 410016
Record: 13421.7—648.5—EE
Great granddaughter of Green Meadow Coronation Prince 125281
Great granddaughter of Green Meadow Coronation King 109429

FOR SALE: *Bull Calves by the above sires out of:*

STRONG HEART'S CONSTANT 352325
Record: 14433.6—814.4—AA
Sire: Pencoyd Strongheart 102416
Dam: Royal's Constant of Pomeroy 238011

AFTON'S FANCY 311253
Record: 13088.1—676.1—AA
Sire: Royal Majesty 123070
Dam: Donna Fancilla 209127

WESTMONT COPPER'S GLORY 436291
Record: 11373.7—603.2—GG
Now on test—155 days, 7911.2—389.62—C
Sire: Westmont Copper King 202344
Dam: Glory of Crooked Fields 316864

Bang's Free Certificate No. 7523
H. S. SCHUTT, *Owner*

Federal Accredited No. 467076
THOMAS CALHOUN, *Manager*

SPAR HILL FARM - Chadds Ford, Pa.

TARBELL FARM GUERNSEYS

Federal Accredited No. 76812 *N. Y. State Negative Approved R24*

(Amateur Snapshot taken at 6 Years of Age)

Foremost Peacemaker 214202

4 A. R. daughters, 11 on test, 39 in our herd yet to be tested. 58 cows in calf to him. *Sire:* LANGWATER VALOR 79775 *Dam:* THORNTON'S ARMISTICE GIRL 203605, 553.2 lbs. F., Cl. GG. 1 A. R. daughter, 1 A. R. son.

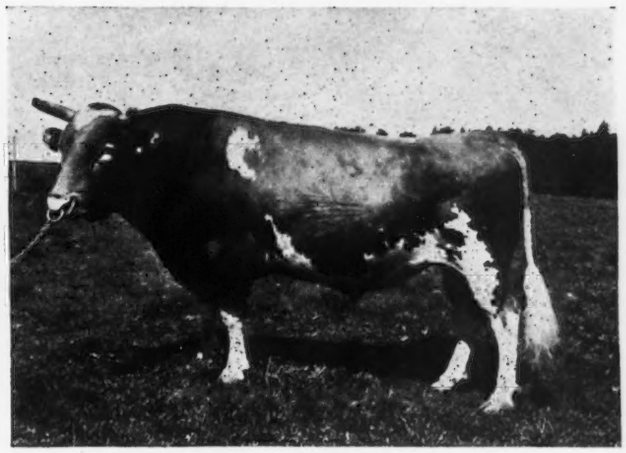

(Amateur Snapshot taken at 11 Years of Age)

May Royal's Holliston 130308

87 A. R. daughters, 17 on test, 57 in our herd yet to be tested. Still in active service at 13 years of age. *Sire:* MIXTER MAY ROYAL 65203. *Dam:* ROCKINGHAM MAID 94933. 680.4 lbs. F., Cl. G., 820.4 lbs. F., Cl. D., 5 A. R. daughters, 4 A. R. sons.

Tarbell Farms Peerless Kay 581577

4748.4 lbs. M., 247.11 lbs. F., 153 days, Cl. GGG

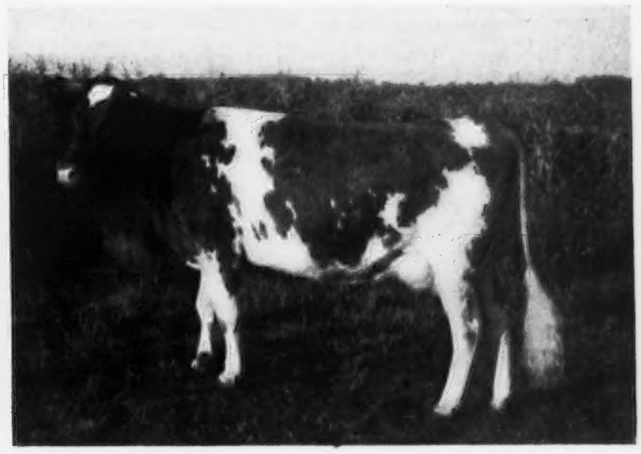

Tarbell Farms Peerless Esther 590079

3207.8 lbs. M., 149.9 lbs. F., Cl. GGG, 90 days.

These records are being made in stanchions

Peacemaker's daughters out of daughters of May Royal's Holliston are proving to be real producers with splendid type and especially pleasing udders. This mating resulted in Tarbell Farms Peerless Belle 465946, 12147.6 lbs. M., 627.5 lbs. F., Cl. F., two milkings per day, record made in stanchion.

FOR SALE: A few heifers and some really good bulls of this breeding. Also several choice sons of May Royal's Holliston out of high record dams. Attractively priced. Pedigrees and full information gladly furnished on request.

Our herd consists of 340 head and we have been doing continuous testing for the past thirty years.

VISITORS ALWAYS WELCOME

Tarbell Farms - Smithville Flats - Chenango County - New York

Eth-Mead
GUERNSEY FARMS
NORTHVILLE, MICHIGAN

Which Bull do you select as the Sire of your next Herd Bull?

Eth-Mead Sires

have inherited Type, Production, and Popular Blood Lines

Offering ***BULL CALVES FOR SALE by these herd sires and out of Green Meadow Line-bred Females***

Green Meadow Foreman is sired by Green Meadow Ambition 146344, A. R., that is a paternal brother to Broadland Border King 198142, and is the sire of Broadland Victor, senior and grand champion at the 1938 Canadian National. "Foreman" (12 A. R. DAUGHTERS) carries 60% of the blood of "Border King" — Grand Champion at the 1938 National Dairy Show. He is out of Green Meadow Flower Girl 183402 with 15727.1 lbs. M., 766.7 lbs. F., Cl. A, that is a paternal sister to Green Meadow Coronation King.

Coronation Monarch is sired by Langwater Philosopher 187794 (Senior and Grand Champion at the 1932 New York State Fair). He is a paternal brother to Wyebrook Matchless 216336 and Alfalfa Farm Philosopher 203950, both former Grand Champions at the National Dairy Show. "Matchless," paternal brother to "Monarch," is the sire of Boulder Bridge Athlete 251153, Junior Champion at the 1938 National Dairy Show. "Monarch" is out of Green Meadow Marietta 320444 with 14858.0 lbs. M., 861.6 lbs. F., Cl. C, that was 10th in class when made, and that is a daughter of Green Meadow Coronation Peer 128646, A. R. (Full brother to Green Meadow Coronation King.)

Coronation Ajax is sired by Coronation Pharaoh 212818, a son of Green Meadow Coronation Prince 125281, A. R. (28 A. R. daughters with 35 records that average 11869.1 lbs. M., 604.0 lbs. F.) and Langwater Flirt 283999 with 12610.2 lbs. M., 644.1 lbs. F., Cl. G. "Ajax" is out of Coronation Alice 398727 with 9996.4 lbs. M., 571.1 lbs. F., that is a daughter of Langwater Philosopher 187794 out of Green Meadow Alicia 317414 with 10241.0 lbs. M., 634.1 lbs. F., Cl. G. Coronation Alice is a paternal sister to Wyebrook Matchless and Alfalfa Farm Philosopher.

Green Meadow Blood Lines Top and Bottom

Write today for prices on a son of FOREMAN — MONARCH or AJAX out of a Green Meadow dam

An inquiry will send you our latest bull list. We now have available a few attractive bulls of Green Meadow blood lines and out of A. R. dams.

MRS. E. M. BRICKER, *Owner* CARLETON CUTLER, *Manager*

Grand River and Wixom Road - R. F. D. No. 1 - Northville, Michigan

WHAT THE COWS ARE DOING

ON ADVANCED REGISTER TEST

SPECIAL NOTE: This list contains monthly and total credits for all cows, omitting decimals (except for the month's credit of butter fat) and the month's per cent of butter fat. When more than one month's credit is computed at the same time, only the last month's credit will appear with cumulative totals. These credits are subject to verification and correction until final approval and acceptance and all tests are made on the one-day basis except as otherwise indicated. Animals are tested in seven classes as follows: Class A, five years and over; class B, four and one-half to five years; class C, four to four and one-half years; class D, three and one-half to four years; class E, three to three and one-half years; class F, two and one-half to three years; class G, under two and one-half years.

Re-entry test is indicated by a * before the cow's name. Farmers' Class record is indicated by a †

Name and Number	Cl.	Days	Mo.	Production Credit Milk	Production Credit Fat	Total Credit Milk	Total Credit Fat
Abell, Romaine, Guthrie, Okla. ARHT							
Meadow Lodge Iris 464434	E	131	June	1022	50.19	5073	253
Meadow Lodge Jasamine 446022	D	111	June	734	29.82	3178	140
Adams, S. N., New Knoxville, Ohio. ARHT							
Red Bird's Honor 479590	D	65	July	1278	51.16	2747	117
Agnew, Elizabeth B., Inverness Farm, Burkeville, Va. ARHT							
Delicia of Goodvue 513583	F	160	July	845	40.94	4878	225
Glendale Ruth 419724	A	273	July	612	30.49	7555	345
Hickory Hill Topaz 379103	A	236	July	693	35.93	6851	346
Inverness Gloria 259130	A	130	July	945	36.31	4093	163
*Inverness Lark 403761	B	357	July	561	29.79	12037	584
*Inverness Martha 430112	B	84	July	1156	53.32	3385	145
s. Inverness Kane 203837	D. Kitty of Open Country 232315						
†Inverness Nasturtium 470663	F	302	June	338	20.46	4764	234
Inverness Nigger 470662	D	86	July	861	36.09	2611	110
s. Inverness Bill 209014	D. Inverness Louise 403765						
Inverness Nina 470665	F	343	July	487	29.43	7723	345
Inverness Ola 511750	G	102	July	846	35.29	2912	127
Inverness Oriole 511748	G	339	July	345	23.08	6106	314
Luella of Goodvue 513584	G	94	July	704	32.84	2237	94
s. Haytokah Beaux 238789	D. Lucile of Goodvue 377100						
Omega of Goodvue 485394	F	142	July	700	30.91	3667	164
Roberta's Eleanor 496834	D	365	May	489	19.09	11989	537
Aigler, Paul J., Aigler Farm, Bellevue, Ohio. ARHT							
Aigler Farm Gay Lady 582194	G	153	July	735	34.56	4359	202
†Aigler Farm Joy Queen 589329	F	105	July	745	32.44	2839	111
Aigler, R. J., Est., Aigler Farm, Bellevue, Ohio. ARHT							
†Aigler Farm Marigold 563519	F	305	July	178	10.91	6383	335
Alderney Dairy Company, Brooklawn Farms, Morris Plains, N. J. ARHT							
Ann of Osborne Hill 425738	C	308	July	55	2.84	7262	332
Beechwood Beautiful 371034	A	260	July	508	26.45	6606	324
Bowles' Foremost Girldean 456853	D	188	July	974	50.30	6771	332
Brooklawn Astonish 503509	G	144	July	562	27.58	3019	155
Brooklawn Julie 481347	G	199	July	518	27.08	4816	258
Brooklawn's Beauty 490812	G	263	July	478	24.55	6074	297
Brooklawn's Betty 463412	E	190	July	625	29.40	4988	265
Brooklawn's Daisy 490810	G	238	July	552	28.25	6208	276
Brooklawn's Dorothy Rose 500964	G	252	July	661	33.87	5638	283
Brooklawn's Faithful Viola 477640	G	340	July	224	12.89	4593	252
Brooklawn's Rose 477638	G	357	July	525	27.14	7009	349
Calder Farm Purity 489445	F	354	July	418	22.54	6174	323
Cleopatra of Cinchona 438412	D	365	July	166	8.66	7076	350
*†Czarette of Vanadium 2d 346189	A	159	July	1062	51.02	6325	323
Elsie Girl of Eagles Nest 446593	D	153	July	744	34.82	4542	213
Florham Fair Maid 505847	F	346	July	596	31.93	8365	389
*Florham Queen Rose 505841	D	100	July	1471	63.26	5092	232
Graceland Prince's Gay Mary 503114	C	82	July	1068	50.21	3123	141
Graceland Prince's Ramona 494976	E	69	July	1155	51.88	2740	128
*Graceland Prince's Salem 494971	C	159	July	1033	51.68	6175	300
Graceland Royal Flossie 464981	E	218	July	494	23.47	6215	278
*Graceland Royal Verbena 503112	A	72	July	1113	50.55	2762	130
Graceland's Beauty Sybil 556736	B	83	July	1198	51.75	3451	156
*Graceland's Valentine 389839	A	193	July	869	44.18	5425	265
King's Aletha 511290	G	137	July	770	36.44	4043	204
*Lady of Graceland 373615	A	73	July	1483	71.96	3348	180
Pearlette of Gloucester Place 410976	A	151	July	809	40.48	5194	254
*Pleasant Plains Loyal Climax 506735	E	236	July	909	43.02	9156	405
Aldrich, Stuart M., The Aldrich Farm, Rehoboth, Mass.							
Monarch's Camille 499080	G	270	July	665	43.58	7637	412
Monarch's Caprice 499078	G	280	July	980	57.83	10215	555
Monarch's Clematis 499081	G	207	July	1058	51.54	8185	374
Monarch's Dutiful 478175	G	311	July	980	46.35	11771	538
Monarch's Gold Star 499074	G	289	July	901	52.91	8954	510
Monarch's Irene 511709	G	117	July	1018	49.27	4091	180
Upendon Queen Diana 408547	A	243	July	930	46.06	9590	429
Ames, John S., Langwater Farm, North Easton, Mass.							
Langwater Belledame 516169	F	168	July	1121	59.64	7031	336
Langwater Coronet 2d 550741	G	264	July	846	36.99	8165	371
Langwater Dora 475570	D	294	July	939	52.23	10344	538
Langwater Duteous 554002	F	264	July	850	43.53	7850	371
Langwater Gloria 541416	F	58	July	1149	51.75	2153	95
s. Langwater Merrymaker 166128 A. R.	D. Langwater Gardenia 2d 283995						
Langwater Golden Bloom 396683	A	192	July	1146	71.55	8633	500
Langwater Opaline 541411	F	101	July	1048	45.19	3753	164
*Langwater Queen of Mirth 424727	A	257	July	1267	57.41	12129	512
Langwater Thais 501198	F	296	July	993	49.66	10463	515
Langwater Valeska 541415	F	163	July	908	44.52	5666	264
Anderson, Emil, Knollhurst Farm, Sturgeon Lake, Minn. ARHT							
†Knollhurst Beauty 511613	G	216	July	700	33.19	5026	247
*†Maidi Vi 419280	B	137	July	946	38.42	4941	197
*†Tianna's June 449813	D	153	July	726	40.95	3996	219
Anderson, H. W., Whippernock Farm, Sutherland, Va. ARHT							
Fleurie's Flow 403922	B	263	June	746	34.94	8863	418
Lucille of Whippernock 352075	A	365	July	332	15.00	11652	507
Pretzel's Rosebud 403926	B	294	July	105	4.68	8460	376
Velma of Whippernock 392992	A	341	June	306	15.09	7821	353
Andrick, Julia Rhodes & Whissen, Clarence, Mr. & Mrs., Broadview Farms, Broadway, Va.							
Broadview's Claire 470292	F	293	June	716	40.60	8463	393
†Broadview's Daisy Queen 470291	E	239	June	899	42.73	7691	359
Broadview's Fashion Glow 487151	G	268	June	646	31.94	6710	295
†Broadview's Felicia 518759	G	124	June	953	40.03	4491	176
Julia Anna's Daisy Maid 2d 505653	G	252	June	720	32.84	6753	280
Quail Roost Maxim's Violet 519712	E	292	June	343	20.41	6866	383
Andrus, H. F., Bournedale Farms, Yonkers, N. Y. ARHT							
Bournedale Annie Laurie 368735	A	365	July	183	10.54	13831	775
Bournedale Gertrude 368732	A	170	July	1287	69.13	8134	403
Bournedale Lady Bird 480671	G	334	May	801	50.54	11751	605
Bournedale Polly 514784	F	57	July	1323	52.53	2301	96
s. Quanqual Beau 217138	D. Bournedale Polly Prim 394421						
*Bournedale Princess Coronet 476764	E	155	July	1410	72.63	7616	355
Bournedale Queen Bess 522221	G	90	July	1048	54.21	3138	143
s. Bournedale Sensation 223212	D. Bournedale Queen Bee 435081						
*Bournedale Queen La Noce 469590	E	117	July	1084	53.05	5098	271
Bournedale S.Shamrock 480669	F	152	July	1010	57.72	5698	326
Bournedale S.Shirley Temple 480667	G	365	July	308	18.05	12081	637
Dreamdale Surprise 492066	F	147	July	986	53.75	4937	233
Archer, Caroline, Flying Hill Farms, Reading, Pa.							
Flying Hill Admiration 475907	F	308	July	843	37.21	9878	422
Flying Hill Country Bonnie 480432	E	91	July	1233	59.20	3678	177
s. Florham Yeoman 208733 A. R.	D. Bonnibel of Flying Hill 262437						
Flying Hill Country Destiny 464592	G	365	July	221	11.93	11172	503
Flying Hill Country Duchess 465022	E	172	July	1015	51.67	6129	300
Flying Hill Country Jessica 495573	F	49	July	1190	43.46	1814	66
s. Florham Yeoman 208733 A. R.	D. Flying Hill Jessamine 367382						
Flying Hill Country Lily 434716	D	153	July	1095	55.67	6034	293
Flying Hill Country Mirth 500727	G	220	July	1061	50.53	7641	330
Flying Hill Country Style 495571	G	273	July	896	48.83	8483	408
Flying Hill Country Tess 500729	F	55	July	1329	53.32	2282	91
s. Florham Yeoman 208733 A. R.	D. Flying Hill Trilby 367378						
*Flying Hill Hearts' Content 374235	A	153	July	1326	64.07	7577	313
Flying Hill Hearts' Honor 475905	F	308	July	801	43.18	9606	464
*Flying Hill Hearts Music 412354	B	198	July	1124	47.80	8979	365
Flying Hill Hearts Promise 480430	F	229	July	1145	52.59	8839	371
Flying Hill Hearts Success 480431	F	228	July	1176	52.11	9045	383
Flying Hill Lovely Lady 475904	F	286	July	849	39.32	9293	402
Flying Hill Melissa 423555	B	149	July	1277	55.18	6978	283
Flying Hill Notable Martha 500208	G	229	July	1137	48.44	10318	400
Flying Hill Treasure 432754	D	361	July	923	41.94	13255	605
Flying Hill Valentine 476601	F	361	July	901	48.24	12184	562
*Ruth of Flying Hill 225616	A	84	July	1524	62.95	4491	207
Arizona, University of, Tucson, Ariz.							
*Arizona Farms Betty Mae 479089	C	331	July	766	40.52	9266	445
Arizona Farm's Carrie 439990	A	293	July	52	2.33	8338	365

†Central Laurinda 533651 G 49 July 657 29.44 1112 53
U. of A.Advocate's Phyllis 467711 F 304 July 472 22.89 7579 383

Arnold, D. G., Lone Pine Farms, Bucyrus, Ohio. ARHT

Banner's Belle of Morrow 481144 E 240 July 634 27.60 6111 278
Champion's June Pride 541183 G 153 July 733 35.79 4208 184
†Chestnut Ridge Della Lou 476351 E 126 July 838 33.02 3650 136
†Evalon Jolly 533307 G 161 July 768 31.96 4116 169
†Gay Sue of Lone Pine 521498 F 280 July 689 35.39 6639 302
†Golden Grange Ella 541184 G 128 July 753 32.01 3050 142
*†Inaloo's Lucy of Lone Pine 444931 E 246 July 702 30.89 6605 321
†Marcus' Fay of Lone Pine 585608 G 54 July 1113 39.75 1915 69
Sarah of Lone Pine 470554 G 360 July 638 33.28 7228 361
†Sevale of Lone Pine 521501 G 137 July 730 29.96 3426 149
†Severonah of Lone Pine 585607 G 47 July 826 40.90 1300 64
s. Sevennaugh of Edorah 221632 D. Lopasa Patsy 319253
†Sevosel of Lone Pine 521499 G 240 July 720 31.82 5638 225
†Shadybrook's Chloe 509987 D 134 July 917 33.11 4369 171
†Silhouette of Lone Pine 585606 G 54 July 881 35.26 1541 68
†Suppliant of Lone Pine 521500 G 233 July 681 32.04 5435 250

Austin, Dorothy Richards, Tamworth Farm, North Blue Hill, Maine.

*Tamworth Empress 395573 A 103 July 1418 74.17 5099 257
Tamworth Irene 480257 B 95 July 1628 74.59 5149 219

Avondale Mills, Sylacauga, Ala. ARHT

Kite's Louise 495614 E 160 July 921 39.23 5382 237
*†Klondike Milicent 478577 E 152 July 824 42.15 4418 220
†Prince's Neeta 400919 A 36 July 1138 49.51 1289 56
s. Klondike Gay Prince 165946 A. R. D. Cyclop's Windflower Neeta 222422
*†Roscoe's Mab 488346 E 118 July 807 33.09 3078 127

Bache, Carter, Maywood Farms, Stillwater, Pa.

Brandywine Manor Marcia 486067 F 181 June 991 49.35 6657 332
*Denia of Cinchona 320410 A 61 June 1811 64.50 3956 146
Graceland Royal Rachel 494972 C 101 June 1248 57.05 4901 238
Hope's Daisy Mae 494898 F 303 June 743 33.52 9820 470
Hope's Lily White 494895 D 122 June 1087 47.85 5729 267
Hope's Regina 494894 C 84 June 1277 60.66 3964 193
*Longwood Fairy 336981 A 212 June 1228 49.89 11294 509
Maywood Donna 500532 G 318 June 964 36.06 11937 476
Maywood Emblem 2d 568378 G 109 June 1147 48.65 4751 197
Maywood Golden Girl 568380 G 28 June 1079 36.48
s. Langwater Maywood 204887 A. R. D. Ulysses' Golden Girl 398958
*Maywood Harriet 478872 E 61 June 1737 66.71 3563 145
Maywood Jean 513036 G 106 June 1063 40.21 3872 141
Maywood Josie 478871 G 365 June 415 23.17 12082 541
Maywood Lady Ann 461268 F 365 June 620 31.91 9966 486
*Maywood Nora Galli 444728 C 20 June 1111 73.39
s. Merry Top of Hill Girt 137474 A. R. D. Nora Galli 221976
*Maywood Select's Pearl 382660 A 365 June 329 16.95 14062 697
Norma's Valor's Azalea 517180 G 61 June 1248 53.05 2542 108
s. Norma's Valor 222298 D. Wonder's Foremost Azalea 419971
Patsy of Fairholm 464142 B 50 June 1623 63.80 2857 112
s. Foremost Captain 199725 A. R. D. Romona's Queen 220758
Sherwood Forest Model Ruby 502283 G 132 June 1055 40.63 4895 216
Wyebrook Radiant Countess 545763 G 30 June 1317 53.77
s. Caroline's King 216520 D. Wyebrook Radiant Miss 294782

Bache, David, Maywood Farms, Stillwater, Pa.

*Little Girl of Fairholm 464140 B 122 June 1338 54.21 6479 265

Bacon, George W., Thatch Meadow Farm, Saint James, N. Y.

*Douglaston Duchess Rosalind 373523 A 58 July 1667 68.52 2930 129
s. Imp. Douglaston King James 161526 A. R. D. Imp. Rose IV. of Le Neuf Chemin 291737
*Douglaston Maria 411750 A 109 July 1309 65.71 5406 253
*Gabrielle of Homestead Farm 287649 A 269 July 1256 55.04 13323 589
*Genesta of Homestead Farm 2d 330994 A 109 July 1772 63.12 6883 263
*Gold of Cold Spring Harbor 303306 A 147 July 1159 53.70 6483 298
*Lou's Lassie of Hon Terra 405224 A 325 July 1172 55.09 14334 662
*Midday's Golden Violet 285070 A 198 July 1536 71.43 11240 502
*Moughon Lilac 371846 A 76 July 1546 70.68 3870 189
s. Repeat of Pine Ridge 62455 A. R. D. Moughon Pearl 253064
Nile of Woodside 419130 C 329 July 867 44.51 11626 550
Thatch Meadow Aster 531181 D 226 July 1378 59.15 11661 536
Thatch Meadow Calendula 569142 G 264 July 1038 51.63 9464 480
*Thatch Meadow Cosmos 545649 D 76 July 1633 63.87 3970 173
s. Saugerties Apollo 208218 D. Consort of Eagle's Beak 456736
Thatch Meadow Gazella 576955 F 60 July 1275 59.06 2422 113
s. Coronation Prince Steadfast 221672 D. Thatch Meadow Gilly 497897
Thatch Meadow Goldenrod 565850 E 147 July 1226 52.36 6368 282
Thatch Meadow Hepatica 576957 G 58 July 1210 53.73 2274 104
s. Coronation Prince Steadfast 221672 D. Thatch Meadow Hollyhock 500815
*Thatch Meadow Hollyhock 500815 D 339 July 1014 55.78 12655 699
Thatch Meadow Rowena 528372 D 273 July 1036 40.95 10089 459
Thatch Meadow Ruby 557319 G 365 July 136 7.88 13668 681
Thatch Meadow Solace 557318 E 201 July 1085 51.56 8308 411

Baily, E. H. & Sons, Modern Acres, Oxford, Pa. ARHT

Daisy of Modern Acres 527299 G 324 July 595 28.62 6622 307
Lindy's Queen of Modern Acres 527297 F 298 July 565 32.88 6545 325
Modernator's Francette 527305 G 312 July 560 24.16 6585 275
†Modernator's Polly Hyacinth 527312 G 188 July 705 31.10 5671 269
†Regal Moonlight of Modern Acres 527302 G 305 July 96 4.95 6224 325
†Royal's Bell of Modern Acres 527303 G 305 July 184 8.76 6659 307
†Royal's Lassie of Modern Acres 527306 G 305 July 38 2.10 6891 344
Royal's Maid of Modern Acres 527310 G 208 July 658 26.67 5356 233

Baird, C. W., Two Brooks Farm, Basking Ridge, N. J. ARHT

†Ambler's Jessie of Gwynllan 494955 G 243 July 855 42.92 6892 341
*†Hilltop Butterfat Merle 396197 A 76 July 1201 53.83 3082 130
*†Leah of Maple Lawn Farms 408019 B 206 July 824 35.71 6807 301
†Lilly of Two Brooks 532116 G 91 July 826 41.76 2481 127
†Maple Lawn Liane 458764 E 186 July 246 13.04 3987 202
Maple Lawn Nyca 503819 G 262 July 949 43.12 8878 408
†Two Brooks Bloom 524332 G 243 July 875 39.41 7771 346
†Two Brooks Czarina 532117 G 46 July 1006 49.09 1446 66
Two Brooks Katinka 485716 G 365 July 372 21.49 10785 547
†Two Brooks Mallow 532114 F 45 July 769 34.77 1104 50

Ball, William H., Orchard Lawn Farms, Eaton, Ind.

Clay Hill Beauty 530648 D 212 June 773 43.02 6774 352
*Clay Hill E. Phyllis 484530 A 192 June 873 40.89 6825 326
Clay Hill E. Sally 455877 D 181 June 794 36.86 5879 262
Kenfleur's Foremost Quintus 444386 A 167 June 861 40.92 5853 271
Orchard Lawn's Cleo 439759 B 308 June 1045 55.53 12207 589
*St. James Prince's Lilian 387554 A 288 June 756 40.83 8592 461
Wildwood Jubilee's Annabelle 415270 B 308 June 441 29.83 6811 401

Ball, William H., Mrs., Orchard Lawn Farms, Eaton, Ind.

Orchard Lawn's Pearl 514798 G 356 June 508 31.39 9566 459
Veda's Queen 310833 A 312 June 699 33.80 10311 463

Barclay, D. W., Chuckanut Farm, Burlington, Wash. ARHT

*†Chuckanut Colleen 475230 E 115 July 945 58.26 4065 217
*Chuckanut Elberta 424086 B 223 July 1312 63.37 10978 517
*Chuckanut Phyllis 444910 C 31 May 2029 94.99
s. Darigold Prince 180582 A. R. D. Grangeville Hope's Phyllis 367464
†Chuckanut Susie 580863 E 122 July 933 46.23 4033 179
†Lad's Nanette of Middale 511598 G 144 July 805 37.95 4040 186
Northern Flower of Chicona 558500 F 282 July 804 36.77 7768 352
†Sam's Susie 580862 C 68 July 1190 57.72 2625 132
*†Valley Gem Cecelia 400404 A 305 July 963 48.63 12816 719
†Veraval of Chicona 579741 F 122 July 659 39.91 2971 164
†Virginia of Clallam County 475524 E 87 July 1381 64.94 4096 171
s. Ben's Happy Valley 210745 D. Lily of Clallam County 254062

Barrett, E. J., Barrett Farms, Slaterville Springs, N. Y. ARHT

Belmont's Golden Beauty 497795 G 220 July 697 36.46 6052 285
Coroper's Dorris of East Lawn 506464 G 333 July 625 34.42 9749 455
Coroper's Kate of East Lawn 506468 G 329 July 475 25.22 7446 370
Dimple of Glennfield Springs 444142 D 277 July 520 24.13 8424 360
Elnor of Glennfield Springs 529364 D 316 July 836 46.82 10572 517
Ethel of College View 406777 B 229 July 935 48.65 8021 405
*Foxburg's Black Oak's Anita 412695 B 266 July 657 31.21 8164 351
*Foxburg's Black Oak's Lily 412689 B 204 July 870 40.98 7877 345
Foxburg's Clarion's Cornelia 412691 B 281 July 671 33.91 8645 414
June of College View 477642 G 311 July 487 32.98 6411 321
Master's Charm of Hobby Farm 513547 G 199 July 678 35.60 5661 272
Polly of Glennfield Springs 461786 A 270 July 650 34.66 7378 351
*Priscilla's Peeress 371653 A 118 July 2226 99.54 8419 356
Victor's Anita of Hobby Farm 489373 G 144 July 769 40.02 4408 195
Victor's Valbena of Hobby Farm 496606 G 284 July 700 35.81 8893 411

Bates, Isabel F., Adelmer Farm, Barrington, Ill.

Greenlea Ultra June 518311 C 328 July 945 45.66 11202 554
Richmont Proserpine 486255 G 365 July 326 17.88 10694 506
Rock Creek Flash's Nedra 519680 G 243 July 705 32.73 6294 290
Tianna's Kate 486397 F 199 July 980 52.26 6894 359

Batterman, Henry L., Beaverbrook Farm, Mill Neck, N. Y. ARHT

*Barberry of Hilldene 437211 C 99 July 1240 42.16 4233 172
†Beaverbrook Annette 509644 G 272 July 811 38.15 7349 355
†Beaverbrook Genesta 509643 G 305 July 165 9.03 8222 423
*Beaverbrook Georgette 456743 E 270 July 756 36.16 8797 434
†Beaverbrook Gypsy Gloria 509642 G 305 July 332 16.17 6049 263
†Beaverbrook Gypsy Joan 509641 G 290 July 790 34.64 7980 333
†Beaverbrook Pandora 509648 G 67 July 809 35.79 1800 79
s. Valentine of Woodside 200706 A. R. D. Beaverbrook Patricia 261413
†Beaverbrook Sequel 509646 G 188 July 879 48.35 5745 297
*Brightside Beauty 455299 E 132 July 1370 63.99 6385 276
†Brightside Queenie 530790 G 121 July 769 33.84 3213 155
†Bright Starlight 491326 E 142 July 901 41.11 4451 212
*Brownlie Radiant Flower 491324 E 155 July 1064 47.69 5832 292
Brownlie Radiant Valletta 446904 C 365 July 66 3.36 13389 615
*Graceland Hilda Inverness 465328 B 320 July 809 48.09 12194 597
*Ruby's Jewel of Tip Top Farm 398998 A 68 July 1213 57.64 2809 131
s. Inverness Isaac 187776 D. Ruby of Belmont View Farm 310609
†Uwchland Peggy 537351 G 77 July 870 34.03 2235 95
s. Lady Catania's Golden Beau 226708 D. Brookfield's Peg 432709

Bauckus, H. H., Green Tree Farms, Town Line, N. Y. ARHT

Cathedral Belinda 468065 E 50 July 1307 48.36 2053 82
s. Saugerties Royal Sequel 159031 A. R. D. King's Cathedral Betty 363884
†Greentree Valor Gold 522178 G 27 July 590 27.46
s. Douglaston Lord Arnulf 220018 D. Vallyvu Improver's Prim 394974

Baxter, Bernard C., Cornalfa Farm, Convoy, Ohio. ARHT

Cornalfa's Fannie B.B. 567540	G	273	July	701	33.19	8355	384

Baxter, H. A., Cornalfa Farm, Convoy, Ohio. ARHT

Cornalfa's Grace 370438	A	226	July	609	31.81	6067	295

Beldon, Paul, Van Wert, Ohio. ARHT

May Flower's Patsey B. 519313	G	234	July	698	33.16	6110	272
McClellan's May Flower 394568	A	248	July	848	42.93	7711	408
Natural Grove's Norma 315821	A	118	July	1276	60.10	5316	238
Noble Lad's Jewel 303209	A	240	July	1174	45.21	10750	451
Noble's Daisey B. 438697	B	74	July	1448	61.12	3731	138
s. Brighteye's Noble 218143			D. Destiny Red Rose 382194				
Norma's Betty Lue B. 486272	F	126	July	849	47.58	3846	186

Bethany-Homestead Farms, Incorporated, Honesdale, Pa.

Bethany Butterfat's Patience 505672	G	166	July	916	40.71	5308	210
Bethany Butterfat's Prudence 460291	E	243	July	519	32.44	5908	308
Bethany Lucette 476033	E	153	July	993	39.24	5337	193
Bethany Marguerite 496672	G	273	July	643	32.23	6563	309
Bethany Molly 505676	G	201	July	807	39.57	5909	250
Bethany Pharaoh's Rose 476037	E	77	July	1000	40.73	2636	108
s. Homestead Pharaoh 129323 A. R.			D. Bethany Butterfat's Rose 338592				
Bethany Princess Marie 470789	E	153	July	998	39.54	5312	194
*Border King's Gracie 448735	C	91	July	956	53.74	3276	156
s. Broadland Border King 198142 A. R.			D. Golden Boy's Grace 247037				
*Broadwater Daisy-Hill 383288	A	109	July	1249	53.83	4973	207
s. Langwater Peter Pan 116859 A. R.			D. Imp. Broadwater May Flower 237420				
*Fair Oaks Patricia 356194	A	163	July	1268	59.34	7884	328
*Flying Hill Day Dream 367383	A	86	July	1568	62.28	4718	183
s. Gayhead's King Solomon 189824 A. R.			D. Daybreak of Flying Hill 225619				
Imp. France's Rolla 516554	A	77	July	1424	63.08	3600	164
s. Beauty's Champion II. of the Rouvets R. G. A. S. 5142 P. S. A. R. D. France's Aimee III. R. G. A. S. 19876 P. S.							
Gayhead's Carita 539690	G	318	July	798	43.45	9985	455
Gayhead's Pola 496818	G	262	July	885	42.30	9376	431
Georgeann of Valley Hill 496713	A	114	July	1147	59.31	4899	234
s. Peaceful Georgie 153011 A. R.			D. Notable Ann of Brookside 275076				
Hawthorn's Silk Floss 339924	A	142	July	1257	56.45	6547	292
*Klondike Hazel 416629	A	61	July	1418	56.59	2913	114
s. Argilla Knight 193529 A. R.			D. Klondike Fancy 346284				
Imp. La Blanche II. of Duvaux 516548	A	95	July	1586	63.76	4823	215
s. Dimple's Boy of Cornus Farm R. G. A. S. 4985 P. S. A. R. D. La Blanche of Duvaux R. G. A. S. 23053 P. S.							
*Marshallvale General's Bess 361816	A	259	July	874	43.99	9753	441
Nova Farm's Rosemary 492034	A	181	July	1097	54.54	7398	370

Bickert, J. H., Marydale Farm, Albia, Iowa. ARHT

Gabriel's Teazle 413896	B	195	July	808	36.60	4974	232
Marydale Butterfat's Peggy 413999	B	203	July	844	36.92	5729	246
Marydale Cherub's Fanny 509636	F	136	July	834	32.62	3680	149
Marydale Fashion's Nira 405513	A	206	July	708	27.43	4013	172
Marydale Headliner's Opal 495779	F	164	July	997	50.67	5136	245
Marydale Jasper's Flash 395598	A	153	July	1038	42.37	4995	200
Marydale Les's Edith 495777	F	329	July	739	32.99	9080	401
Marydale Les's Surprise 495778	F	365	July	185	8.91	9349	450
*Marydale Rocky's Flo 330677	A	25	July	850	31.81		
s. Marydale Majesty's Rocky 125916			D. Fern's Daughter of Mondamin 131658				
Marydale Sunbeam's Jean 384700	A	365	July	284	14.41	7689	345

Bingham, Leland C., Edinham Guernsey Farm, Ravenna, Ohio. ARHT

Belle Vernon Master's Star 484516	G	365	May	17	1.10	9009	457
Edinham's Champion Frances 495302	F	239	June	996	43.44	8222	365
Edinham's Linda 556992	F	267	June	683	33.74	6587	328
*Holdridge Diamond 492479	C	207	June	899	42.19	8073	376
*Holdridge Dora 492473	B	365	May	24	1.46	12610	660
Peter Pan's Rose 401905	B	361	June	657	34.52	11865	532
Rainbow Nancy 535292	C	297	June	648	31.64	7322	355
*Shona Gaygirl 460934	D	150	June	1208	57.77	7337	316
Woodvale Countess King 371928	A	365	June	485	25.41	9372	412

Blagden, Dexter, Mrs., Fernspring Farm, Red Bank, N. J.

Fernspring Prejudice 452007	E	300	June	542	24.56	6575	318
Fernspring Tosca 451440	C	34	June	1268	49.74	1424	55
s. Sunnybrook Royal Emblem 91270			D. Fernbrook Fulfillment 239405				

Blahnik, George F., Carnival Guernsey Farm, Algoma, Wis. ARHT

†Beatrice of Carnival 368455	A	42	July	1152	47.26	1542	63
s. June's Regent of Red River 155746			D. Jonquil of Carnival 173991				
Betty of Carnival 536726	E	224	July	759	35.10	6915	294
†Clover Line Daisy Dawn 353554	A	216	July	692	35.34	5755	257
†Florence of Carnival 325879	A	165	July	953	35.56	5611	231
†Jewel of Carnival 372454	A	202	July	894	40.89	6265	268
Jonquil of Carnival 3d 447025	A	160	July	692	32.80	4839	227
Margie of Carnival 574245	D	177	July	1033	42.89	6784	275
Marilyn of Carnival 392539	A	360	July	678	36.77	11532	533
Marilyn's Jane of Carnival 590690	G	61	July	920	35.55	1839	68
s. Mary's Regent of Carnival 232104			D. Marilyn of Carnival 392539				
†Patsie of Carnival 447023	A	166	July	707	30.13	4203	185
Ruby of Carnival 497596	B	183	July	1003	44.46	6876	307

Blahnik, Teddy G., Carnival Guernsey Farm, Algoma, Wis. ARHT

†Rebecca of Carnival 564014	F	24	July	528	31.20		
s. June's Regent of Red River 155746			D. Beauty of Carnival 2d 245460				

Blair, D. H., Meridian, Idaho. ARHT

Primrose of Hagerman 519270	G	110	July	1078	43.34	4477	172
Rose of Hagerman 467380	D	101	July	1091	44.00	3752	154

Blakeford Farms, Incorporated, Queenstown, Md. ARHT

*Ambassador's Bess 464755	E	122	July	1166	56.92	5299	258
Blakeford Blossom 506861	G	199	July	975	43.03	6753	291
Blakeford Cynthia 506859	G	199	July	996	54.39	7017	355
Blakeford Goldie 501080	G	222	July	1043	52.28	8332	409
Blakeford Graceful 511944	G	158	July	1055	53.42	5545	248
Blakeford Malaina 506863	G	96	July	1103	52.66	3603	167
Blakeford Marianne 511940	G	170	July	1085	55.58	6200	294
Blakeford Mignonne 511946	G	89	July	1097	60.26	3272	146
Blakeford Nora 506862	G	173	July	1082	50.68	6539	288
Blakeford Patience 511948	G	89	July	1191	50.26	3534	157
Blakeford Patty 501081	G	212	July	999	53.86	7540	381
Blakeford Peg 511945	G	129	July	870	54.06	4853	242
Blakeford Ruby 511941	G	105	July	781	36.91	3127	130
*Border King's Princess Pat 448734	B	222	July	953	57.52	9523	578
*Florham Fairy Star 404061	A	297	July	843	42.82	11091	548
*Foxdean's Nigelle 375945	A	133	July	1330	64.27	6871	320
*Haven Hills Bessie 395583	A	185	July	1320	60.61	9923	444
*Hollyday Formosa 456053	D	128	July	1046	58.10	5554	298
*Homestead Reveller's Lovelorn 441317	D	288	July	629	34.99	9028	490
*Homestead Reveller's Music 427360	B	151	July	1092	49.48	6510	277
Homestead Reveller's Pearl 427363	C	312	July	548	26.60	8968	435
*Reveller's Fanny 411270	A	134	July	1468	77.25	7151	343
Royelen's Springtime 397599	B	334	July	614	31.35	9656	469

Bolender, A. B., Bolendale Guernsey Farm, Muncie, Ind.

*Kenfleur's Foremost Marcella 525965	C	288	July	689	34.48	8521	459
*Kenfleur's Miss Omega 485522	C	115	July	1489	62.86	6254	278

Bond, G. W. & Son, Prairie Bloom Guernsey Farm, Junction City, Oregon. ARHT

†Prairie Bloom Aggie 510215	G	281	July	707	31.47	8158	354
†Prairie Bloom Anna 519692	G	133	July	565	29.41	3347	163
†Prairie Bloom Arbutus 512019	G	156	July	797	42.28	4334	212
†Prairie Bloom Audrey 517693	G	47	July	1144	54.95	1691	81
s. Chicona Houdan 218677			D. Raider's Ada of Waldo Hills 342619				
*†Prairie Bloom Butter Cup 438098	D	126	July	1246	60.07	5281	268
*†Prairie Bloom Choice 438095	C	188	July	1045	52.80	7500	360
†Prairie Bloom Lila 512022	G	62	July	1062	55.68	2188	100
*†Prairie Bloom Nell 455727	D	163	July	892	39.81	5710	260
Prairie Bloom Pansy 510214	G	307	July	609	32.47	8014	408
*†Prairie Bloom Pet 461291	E	198	July	1103	49.68	9225	415
*†Prairie Bloom Princess 438097	C	115	July	1082	53.60	4182	212
*†Prairie Bloom Rose 455730	E	200	July	891	49.72	7048	350
†Prairie Bloom Susette 505183	G	247	July	778	38.69	7627	357
*†Prairie Bloom Sylvia 455729	E	191	July	840	48.33	5997	293
*†Pride of Prairie Bloom 438099	C	85	July	1305	64.61	3724	185
*†Susana of Prairie Bloom 440552	C	195	July	1070	47.12	8414	363

Boswell, H. E., Burkeville Guernsey Farm, Burkeville, Va.

Beau's Lucy 487011	A	114	June	1025	44.29	4566	215
s. Inverness Beau 152111 A. R.			D. Lucerne's Juanita 333780				
Bessie of Belmont View 324730	A	194	June	763	41.59	6473	330
Cartoogechaye Pansy 334254	A	189	June	907	43.49	7642	340
Cheatham's May King's Ada 367394	A	198	June	924	39.93	6594	322
Juanita's Pet of Clover Hill 410014	A	158	June	786	35.79	6103	281
Pansy's Snow Flake 396883	A	74	June	1229	53.10	3125	126
s. Maxim of Burkeville 129366 A. R.			D. Cartoogechaye Pansy 334254				
Peg's Rosebud 515593	G	158	June	815	36.52	5010	247
Zelora's King's Ada 367395	A	176	June	898	38.38	7110	328

Boulder Bridge Farm Company, Boulder Bridge Farm, Excelsior, Minn.

Big Springs Dawn 479311	C	298	July	714	42.86	8872	508
Boulder Bridge Jasmine 457206	E	191	July	796	37.66	6057	269
Boulder Bridge Kamalin 540894	G	153	July	939	44.17	5413	242
Boulder Bridge Karma 540900	G	159	July	807	40.13	4980	224
Boulder Bridge Katona 540891	F	118	July	1111	47.79	4767	196
Boulder Bridge Katrina 540896	G	211	July	920	46.93	6691	319
Boulder Bridge Kesta 540897	G	215	July	947	44.22	7965	337
Boulder Bridge Keta 521921	F	139	July	1165	49.76	5634	237
Boulder Bridge Keystone 521923	G	258	July	901	42.90	8785	409
Boulder Bridge Kezia 524102	F	302	July	648	33.97	7355	375
Boulder Bridge Kilda 466242	F	243	July	790	37.07	7921	351
Boulder Bridge Lillian 521927	G	141	July	883	43.91	4779	215
Elizabeth of Iowagold 477539	E	170	July	958	46.30	6186	288
Kada of Boulder Bridge 540893	F	63	July	1176	55.90	2391	114
Kaolin of Boulder Bridge 521925	G	249	July	801	46.46	7275	427
La F. Elva of Crane Farm 479224	D	130	July	1236	53.65	5906	262
Lois's Babe of Ross Farm 422181	C	356	July	804	40.21	13014	658
Mamie of Wynola 471169	E	187	July	917	46.17	7218	335
Queen's Dolly of Smithdale 456671	A	104	July	1162	59.73	4257	203
Spring Brook's Donna 468189	A	126	July	1316	60.16	6238	277

Bradley, Cameron, Wolfpen Farm, Southboro, Mass.

Imp. Crown Buttercup of the Gree 516557	A	320	June	713	37.75	11146	550

Bradley, Helen Sears, Wolfpen Farm, Southboro, Mass.

Wolfpen Mystery 473099	G	303	June	1025	52.21	10363	539

Bricker, E. M., Mrs., Eth-Mead Guernsey Farms, Northville, Mich.
(1 & 2 day test.)

Eth-Mead Flo 489750	G	122	June	1180	58.31	4904	227
Eth-Mead K.Jean 504438	G	117	June	1144	62.74	4750	241
Maple Grove Cassandra 455099	E	227	June	1077	60.03	8588	437
Meadow-Gold Bethany 481513	E	217	June	1001	46.57	7556	361
*Meadow-Gold Blanchette 409544	B	328	June	645	41.59	9906	573
Meadow-Gold Duke's Bethel 466197	E	247	June	1166	59.15	10803	545
Meadow-Gold Pansette 440662	D	224	June	1158	60.24	8511	421
*Meadow-Gold Patience 380022	A	78	June	1337	63.28	3475	166
s. Green Meadow Foreman 189819 A. R.			D. Meadow-Gold Ruby's Promise 283560				
*Meadow-Gold Pollyanna 389725	A	91	June	1409	55.53	4378	178
s. Green Meadow Foreman 189819 A. R.			D. Meadow-Gold Polly 252607				
Meadow-Gold Priscilla 481511	E	242	June	1099	54.65	9744	490

Briel, B., Savage Farm, Sandston, Va.

Ambassador's Majesty Belle 468309	F	365	June	65	3.25	12628	618

Elva of Mirador 3d 435510	B	191	June	1204	67.55	8930	447
Foxdean's Natalie 396578	B	334	June	770	42.40	11380	577
Foxdean's Nellie 375947	A	259	June	1143	65.20	12096	624
Foxdean's Petora 386213	A	144	June	1117	55.54	6049	284
Foxdeans Planet 374205	A	144	June	951	56.53	4547	253
Foxdean's Venice 396574	A	165	June	1114	53.69	7631	341
Homestead Foremost's Fern 420633	B	135	June	1094	55.73	6109	313
Homestead Foremost's Ivy 427362	C	155	June	1128	61.40	7056	373
Homestead Majesty's Belle 403099	A	165	June	1075	48.92	6740	297
Homestead Select's Nell 415479	A	61	June	1409	61.74	2815	128
s. Homestead Foremost Select 150023 A. R.				D. Homestead Mina 241354			
Lakeview Boy's Bessie 418536	A	365	June	60	2.81	13113	577
Lakeview Jim's Mamie 418535	A	177	June	1113	43.19	8030	363
Lakeview Smart Set 418533	A	155	June	1145	60.39	6268	338
Savage Farm Beautiful 499271	F	48	June	1146	57.88	1792	90
s. Winston Farms Gladiator 193478 A. R.				D. Homestead Select's Nell 415479			
Savage Farm Glory Girl 516605	G	52	June	1081	53.44	1856	91
s. Mobjack Bonny Lad 219315				D. Foxdean's Play Girl 386214			
Savage Farm Play Girl 465798	F	180	June	1077	61.93	6731	356

Brown, A. L., Clear Springs Farm, Concord, N. C.

Appin's Happy Girl 513564	C	270	June	892	42.75	8646	440
Appin's Jennie 574955	G	165	June	835	34.77	5144	221
Appin's Joan 574956	G	165	June	655	33.64	4220	219
Clear Springs Barbara 481273	G	276	June	877	38.68	9024	393
Clear Springs Bella 483524	G	365	June	745	39.78	10872	545
Clear Springs' Bonita 515257	G	239	June	795	35.56	7176	299
Clear Springs' Celia 522656	G	86	June	1038	44.74	3160	136
s. Argilla Forecaster 205296 A. R.				D. Appin's Effie 399977			
*Countess of Garden Creek 451547	C	365	June	324	16.05	11759	548
*Eliada's Bonnie Lass 403294	B	353	June	1025	43.26	14542	597
Excell Lou 490307	G	164	June	864	37.19	5258	223
*Klondike Japonica 449172	B	134	June	1243	61.05	6520	306
Klondike Marigold 483095	F	121	June	1382	56.13	5633	236
Klondike Myrtle 483090	G	240	June	705	38.25	6402	344
Lizzie of Garden Creek 454753	C	133	May	1048	51.05	5679	260
Margerie Gasokindabo of B. R. 453703	E	339	June	673	34.42	9203	411
Mobjack Rose Dimple 2d 526375	D	231	June	757	36.80	6880	329
*Quail Roost Maxim's Hattie 416662	C	196	June	969	47.99	7458	380
*Sunshine's Ruby Ann 390529	A	289	June	759	38.49	8684	420

Brown, Charles G., Brownlea Farm, Mansfield, Ohio. ARHT

*Brownlea Beauty 2d 442189	E	362	June	295	18.11	9120	459
Brownlea Duvaux Maid 563523	G	290	June	317	18.07	6209	276
Brownlea Early Rose 535485	C	94	June	1214	51.84	4057	191
*Brownlea Hope 524148	D	303	June	523	24.89	8554	382
Brownlea Josie 582726	F	120	June	841	34.99	3390	158
*Brownlea White Bloom 383217	A	336	June	519	25.93	10118	514

Brown, Henry M., Savada Farms, Whitesboro, N. Y. ARHT

*Africander Knight's Lenora 397515	A	331	July	444	24.59	8631	406
*Angeline of Savada Farms 357311	A	308	July	464	27.16	8308	406
*Lakeside Susan 455946	E	234	July	647	33.35	6611	331
*Myra's Mena Rose Midge 449311	A	252	July	604	29.90	5863	293
Savada Farms Alma 495223	F	136	July	797	41.13	3827	183
Savada Farms Melba 502478	G	102	July	1020	48.78	3655	176
*Savada Farms Mingtoy 400967	B	287	July	847	45.01	10060	524
Savada Farms Mythel 487416	G	254	July	531	27.90	5096	238
Savada Farms Olanda 487415	G	211	July	566	30.61	4393	218
Savada Farms Pandora 509530	G	60	July	814	36.39	1605	71
s. Greystone Model 223885				D. Savada Farms Bright Eyes 430059			
Savada Farms Stella 495221	G	279	July	538	27.56	6414	306

Brown, H. H., Strother, S. C.

Caroline's Golden Rose 396157	A	325	July	618	35.99	11307	582
*Glen-Echo's Golden Diana 504657	B	203	July	610	30.41	6306	337
Goldenrod's Cora of Glen-Echo 511152	G	145	July	889	44.04	4691	214

Brown, J. A., Est., Brown Ranch, Capitola, Calif.

*Delight of Weowena Farm 244311	A	299	July	824	37.94	11235	504
Santa Cruz Butterfat Cora 372424	A	181	July	1633	58.81	10238	343
Santa Cruz Butterfat Winner 426850	B	111	July	1446	76.81	5600	257
Santa Cruz Holliston Clarabel 364414	A	305	July	1128	47.38	13170	533
Santa Cruz Holliston Clarice 349979	A	319	July	841	37.29	12076	515
Santa Cruz Holliston Damosel 412514	B	263	July	730	34.75	10029	448
Santa Cruz Holliston Daphne 349971	A	208	July	1176	58.01	9546	426
Santa Cruz Holliston Dell 484722	E	92	July	1316	60.16	3972	196
s. Holliston Royal of Rockingham 154687 A. R.				D. Dell of Mixed Grove 221249			
Santa Cruz Holliston Dovey 364411	A	291	July	1323	56.90	13703	570
*Santa Cruz Holliston Fearless 403780	A	119	July	1654	72.30	6933	281
Santa Cruz Holliston Goldie 354941	A	61	July	1635	63.93	3092	119
s. Holliston Royal of Rockingham 154687 A. R.				D. Golden Cloe 268208			
Santa Cruz Holliston Leonora 412508	B	261	July	596	35.62	7964	431
Santa Cruz Holliston Olanda 349982	A	308	July	1022	57.87	11674	616
Santa Cruz Holliston Peggy 412518	C	338	July	552	25.12	9320	409
Santa Cruz Holliston Violet 504591	G	130	July	1132	64.18	5359	263
Santa Cruz La Alena 315698	A	167	July	1117	61.92	7161	353
Santa Cruz La Catalena 323116	A	207	July	1094	59.55	8466	425
Santa Cruz Princess Daffodil 412503	B	186	July	1179	58.29	8451	373
Santa Cruz Prince's Violet 432310	D	365	July	792	44.61	15462	741
Santa Cruz Prince's Winnalee 432308	C	126	July	1430	68.68	6194	241

Bruce, J. Ewart, Mount Gilead, Ohio. ARHT

Banner's Libby of Morrow 513949	G	365	July	575	27.66	8704	391
Gayhead's Leila 539693	G	250	July	582	27.48	7635	345
Oswego Falls Farms Faithful 2d 406495	B	341	July	313	19.18	7849	369
Supreme's Model 477836	F	349	July	427	24.38	7032	364

Buckley, H. H., Cathedral Farms, Oneonta, N. Y. ARHT

Cathedral Genevieve 521097	G	76	July	1050	58.40	2468	120
Cathedral Kate S.'s Kate 470570	F	365	July	576	33.85	14680	795
Cathedral Peggy Belle 480155	G	266	July	905	44.47	9182	417
*Cathedral Prudence 389283	A	97	July	1397	75.90	4922	236
*Cathedral Rhoda's Rilma 263133	A	315	July	1045	51.03	12701	565
Cathedral Rosalie's Rilma 467880	F	236	July	1020	60.23	8758	513
King's Cathedral Polly 467875	F	329	July	894	57.06	10767	650
Sadie's Cathedral Kate 467877	F	356	July	1116	59.59	15144	752

Bureau of Dairy Industry, Columbia, S. C.

General's Cavalier Baron Jewel 532361	F	334	July	467	27.41	6530	352
General's Cavalier Gaiety 466847	C	224	July	1060	57.70	8570	478
Line Cavgen Betsey 533569	F	203	July	930	49.12	6655	348
Line Cavgen Leila D. 554689	G	261	July	558	28.75	5988	311
Line Cavgen Pride 532363	F	306	July	249	12.72	5306	260
M.C. General Cavalier Belle 554690	G	203	July	817	42.26	6550	335
M.C. Raider Belle 554693	G	140	July	775	40.30	3973	213

Burlee, William J., Tree Hill Farm, Richmond, Va.

*Tree Hill Buttercup 458752	D	61	June	1109	58.14	2330	117
Tree Hill Myrtle 511828	F	37	June	1114	51.61	1341	62
s. Fox Dean's Billie 218719				D. Foxdean's Myrtle 408694			
Tree Hill Nettie 511829	F	41	June	1246	51.48	1653	68
s. Mobjack Gallant Lad 219316				D. Foxdean's Nettie 386208			
*Tree Hill Topsy 458751	D	61	June	1124	57.71	2273	109
s. May King's Annie's Foremost 211480				D. Grapelawn Topsy 2d 443654			

Burroughs, C. F., Bayville Farms, Lynnhaven, Va. ARHT

*Arrow Point Farms Frances 392692	A	347	June	1003	53.09	12830	653
*Bayville Annabel 429254	D	341	June	962	54.30	12419	645
Bayville Foremost Delight 506555	G	173	June	905	44.10	5934	283
Bayville Gay Tokay 470641	F	231	June	868	44.92	6794	360
Champion's Bayville Unity 498895	F	253	June	971	47.59	8715	443
Champion's Cornflower Girl 452161	D	268	June	897	38.13	9763	483
Champion's Cupid of Bayville 521659	G	127	June	861	47.75	3917	198
Champion's Hilda of Bayville 507627	G	159	June	760	38.24	4267	217
Champion's Irene 528913	G	16	June	331	17.03		
s. Caumsett Champion 136679 A. R.				D. Flora Irene 338553			
Champion's Katie of Bayville 521653	G	100	June	990	38.22	3484	153
Champion's Mary of Bayville 521655	G	25	June	805	31.65		
s. Caumsett Champion 136679 A. R.				D. Bayville Marietta 422549			
Champion's Ultra Daisy 498904	G	327	June	720	39.77	8482	429
Chloris Tulip of Bayville 521660	G	114	June	735	36.64	3045	150
Darnley's Buttercup of Bayville 508383	G	255	June	744	38.26	6919	370
Darnley's Itchen Countess 498906	G	340	June	951	49.38	10206	495
Darnley's Lady Hester 506553	F	110	June	798	43.13	2824	145
Darnley's Princess of Bayville 529824	G	112	June	658	34.03	2573	134
Fawn's Bayville Beauty 521656	G	81	June	773	33.20	2187	102
Fawn's Bayville Girl 498903	G	269	June	522	27.67	4844	265
Fawn's Bayville Rose 509230	G	321	June	762	41.63	8579	453
Fawn's Bayville Roselyn 528916	G	51	June	742	34.44	1230	59
Fawn's Marina of Bayville 498893	G	311	June	497	29.86	6082	338
Fawn's Roberta of Bayville 515889	G	150	June	778	33.72	3895	181
Gay Lady of Bayville 470638	F	365	June	281	17.01	12567	685
Glamour's Darnley's Vine 498897	G	308	June	571	34.27	6959	388
Glamour's Emeral of Bayville 521654	G	104	June	1221	63.39	4239	216
Glamour's Hilda of Bayville 521657	G	155	June	845	45.38	4659	240
Harvester's Joan's Beauty 517844	G	278	June	621	28.63	5969	296
Iceberg's Margie 506554	G	259	June	731	38.02	6870	384
Maxim's Mollie 498902	G	303	June	821	46.72	8752	481
Neda s Foremost Princess 499481	G	292	June	524	29.19	5469	271
Raider's Leader's Actress 515890	G	89	June	826	34.87	2541	119
*Ruayne Hermes Rose 444250	B	365	June	321	18.75	11588	645
*Ruayne Hermes' Rosebud 449730	D	303	June	906	54.99	10698	637
Ultra Chief's Alice 470639	G	365	June	144	7.86	9837	475
*Viney of Bayville 429259	D	328	June	1113	55.24	12825	625

Caesar, O. S., Dorvillee Farm, Barrington, Ill. ARHT

*†Buttergold Martha Washington 2d 321809	A	228	July	660	27.75	7230	306
s. Dunwalke Barron Gay 168398				D. Buttergold Martha Washington 259868			
Glengeran Rose Belle 339653	A	298	July	526	23.36	7318	329
†Juanita's Jewel Uneeda 460673	A	70	July	1127	44.99	2635	109
s. Foulkes Farm Glenwood 182146				D. Juanita of Ridge Farm 334903			
*†Lockshore Fragrance 454133	B	126	July	658	31.54	3358	156
s. Lockshore Crystal Prince 194628 A. R.				D. Jacquelin of the Prairie 146498			
*Outlook Hill's Wildrose 358205	A	352	June	667	44.80	8483	479
*†Shoreland Day Breeze 531396	E	228	July	621	33.78	5904	288
s. Shoreland Dairymaid's Climax 228839				D. Shoreland Breeze 412557			
*Shoreland Princess Fairy 366265	A	82	Feb	778	36.33	2479	119
s. Glenwood's Climax of Four Pine 105287 A. R.				D. Shoreland Princess 155325			
*Shoreland Princess Fanny 339937	A	352	June	805	51.30	11205	535
*Shoreland Sweetness 412555	A	303	June	354	17.97	7262	344

Cann, H. E. & M. B., Esco Farms, West Chester, Pa. ARHT

*†Brownlie Alethea 289238	A	166	July	751	36.68	4360	192
*†C. F.'s Great Hyacinth 443399	D	160	July	663	33.09	4257	209
†Esco's Belle 521803	G	61	July	1040	47.13	1986	87
†Esco's Betty 453323	D	83	July	688	34.96	2080	109
Esco's Buttercup 393191	A	358	July	433	29.36	6470	392
†Esco's Clover 506103	F	150	July	644	29.98	3511	161

†Esco's Edwinna 485472	F	113	July	717	32.36	3211	131
Esco's Ellene 501252	G	304	July	705	40.11	7490	390
†Esco's Gem 477469	D	52	July	826	46.14	1365	76
†Esco's Glenwood 485467	F	193	July	650	34.73	4354	222
†Esco's Joy 506102	G	193	July	500	26.33	3929	202
†Esco's Marino 506105	F	96	July	863	41.97	3015	153
†Esco's Millie 506101	F	147	July	678	32.99	3748	169
*Fred's Toddy 384472	A	304	July	756	35.86	7862	375
†June Hyacinth 387399	A	166	July	980	48.03	5626	264
†Thornvale Emogene 339576	A	34	July	1505	56.75	1642	62
s. Brownlie Elsax 158319	D. Thornvale Blossom 240104						

Carroll, P. A., Doughoregan Manor Farm, Ellicott City, Md.

Albert's Countess's Star Shoot 269699	A	122	June	1128	58.03	4762	227
Manor Proud Lady 515192	F	30	June	1018	54.29		
s. Sherwood Forest Holliston 205640	D. Ivakota's Proud Lady 387328						

Caumsett Corporation, The, Huntington, N. Y.

Caumsett Country Elegance 510366	G	365	July	25	1.36	11384	567
Caumsett Country Joan 592175	G	44	July	1109	41.61	1534	57
s. Langwater Count 204888	D. Caumsett Golden Lily 351215						
Caumsett Country Violet 510365	G	365	July	733	33.87	13756	603
Caumsett Gay Garland 510361	E	357	July	998	46.11	13584	612
Caumsett Gay Geraldine 510364	E	243	July	887	40.72	7884	363
*Caumsett Ida 342786	A	265	July	1740	70.30	14595	621
*Caumsett Lela 510360	E	357	July	934	42.72	12548	550
Caumsett Royal Arethusa 566634	G	229	July	853	41.37	7390	328
Caumsett Royal Babette 561770	G	344	July	775	42.75	10208	516
Caumsett Royal Barbara 566635	G	304	July	1148	58.90	10822	553
Caumsett Royal Bertha 561769	F	243	July	970	54.45	8349	430
Caumsett Royal Cateline 561771	G	343	July	721	41.50	10682	518
Caumsett Royal Claire 566633	G	291	July	1169	55.64	11520	531
Caumsett Royal Glory 566630	G	243	July	1031	48.40	8162	361
Caumsett Royal Mirth 563468	G	346	July	841	44.69	13049	618
Caumsett Royal Pearl 498755	G	365	July	900	46.53	14384	684
Caumsett Royal Spray 566632	G	283	July	869	45.31	8657	410

Central Avenue Dairy, Incorporated, Phoenix, Ariz.

Deanie's Countess Electa 360808	A	119	June	1128	48.18	4705	210
Dream Girl 360810	A	119	June	1129	52.74	4416	199
Minerva's Minuet 486784	G	306	June	776	38.81	7779	385

Chambers, A. H., Maple Lane Farm, Kingston, N. Y.

Heweshurst Princess Dorothea 562946	E	229	July	861	46.84	7523	406
Heweshurst Princess Ladonna 544054	E	197	July	1028	53.71	7804	379
Maple Lane Africander's Gordie 496857	G	259	July	1094	55.36	10231	532
Maple Lane Africander's Lucky 495986	G	197	July	1040	55.97	7094	393
Maple Lane Firefly 447562	E	304	July	797	47.99	10150	593
*Maple Lane Monarch's Lucky 371555	A	113	July	1763	87.46	6756	317
Maple Lane Steadfast's Gem 495977	G	273	July	1166	61.36	11052	587
*Maple Lane Topsy 433548	C	243	July	1227	66.15	10684	587
M.L. Heweshurst Princess Gay 572323	F	197	July	1064	65.17	7638	424

Champlin, William H., Haven Hill Farms, Rochester, N. H.

†Advancer's Daisy of Haven Hill 488494	F	99	July	952	45.41	3297	139
*†Eunice's Jewel of Haven Hill 460295	C	304	July	510	25.19	8716	455
*†Eunice's Orchid of Haven Hill 486189	D	77	July	1326	66.46	3414	149
†Fannie of Haven Hill 487567	F	273	July	923	47.72	7951	382
†Honour's Gem of Haven Hill 506064	G	92	July	1061	48.17	3226	142
*Jeanetti of Haven Hill 486188	D	114	July	1068	50.52	3913	169
*†Maggie Lou of Haven Hill 485870	A	132	July	1327	69.16	6364	304
†Olirose of Haven Hill 486191	F	304	July	619	27.13	7010	327
*†Olive's Pride of Haven Hill 457485	A	273	June	89	3.75	6343	288
†Sadie Ann of Haven Hill 488493	F	304	July	699	36.88	7942	394
†Starlight of Haven Hill 487565	C	126	July	851	37.27	4007	179

Chatham, Thurmond, Klondike Farm, Elkin, N. C. ARHT

Cherry Bloom of Clear Springs 411817	B	283	June	852	35.65	11702	572
*Klondike Frolic 346281	A	285	June	1077	48.04	11557	562
*Klondike Gay Fanchette 358351	A	181	June	1225	46.31	8155	328
*Klondike Gay Gilda 399223	A	299	June	761	35.63	9161	438
*Klondike Gay Gladys 375336	A	317	June	548	26.94	9224	476
Klondike Gay Myra 478581	F	240	June	687	28.47	6269	261
*Klondike Happy Lass 431347	B	271	June	1006	46.98	10333	522
Klondike Hyacinth 414798	B	232	June	1019	49.86	9101	478
*Klondike Jonquil 442726	C	342	June	770	43.24	10733	537
*Klondike Kindness 453454	D	219	June	1009	44.12	8425	386
Klondike Mab 478584	F	150	June	952	44.67	5111	222
Klondike Maggie 483093	G	223	June	1063	51.17	8832	421
Klondike Mary 483094	G	253	June	784	31.78	7443	316
Klondike Mattie 478582	G	303	June	613	31.11	7391	391
Klondike Mazie 462612	F	215	June	839	35.78	6526	282
Klondike Minuet 483091	G	242	June	852	38.51	7954	384
Klondike Muriel 483088	F	198	June	821	44.29	6099	325
Klondike Nina 518254	G	125	June	1045	43.09	4611	198
Lady Kim of Klondike 453451	D	235	June	1042	48.28	9628	486
Liberty Gay Excell 353583	A	248	June	889	37.98	8138	390
*Osceola Farewell 391817	A	195	June	1000	48.23	7756	383

Cheney, Alton Austin, Falcon's Flight Farm, Litchfield, Conn.

Falcon's Fairy Queen 355530	A	132	July	891	39.32	4179	179
s. Ard-Na-Clachan May Royal 115623 A. R.	D. Falcon's Thelma 227842						
Falcon's Hydrangea 441256	A	365	July	527	30.54	11015	578

Cheney, B. Austin, Falcon's Flight Farm, Litchfield, Conn.

*Falcon's Alice 280968	A	365	June	618	25.92	11326	501
Falcon's Greta 363499	A	126	July	1059	46.21	5086	227
s. Falcon's William 151519 A. R.	D. Falcon's Beatrice 296786						
Falcon's Karennina 476393	B	285	July	818	44.44	8363	441
Falcon's Nesta 513387	F	304	July	772	37.76	8360	414

Cheney, H. G., Est., Greenway Farm, South Manchester, Conn.

†Holly Farm Buttercup 499381	F	86	July	1130	50.53	3222	144
*†Violet's Blossom of Greenway 415355	B	251	July	840	42.37	8173	411

Cheney, O. H., Est., Cornwall Hill Farm, Patterson, N. Y. ARHT

*†Bournedale Rosie O'Grady 337596	A	305	June	179	8.08	7379	363
†Cornwall Hill Alder 495795	F	189	July	866	48.00	5845	334
*†Cornwall Hill Basswood 461718	D	189	July	945	47.47	6563	358
†Cornwall Hill Mahogany 498513	F	304	July	460	29.31	5109	333
*Cornwall Hill Oak 382195	A	356	July	577	35.18	7726	444
*†Cornwall Hill Pine 461719	D	245	July	897	40.37	9301	492
†Cornwall Hill Shamrock 495796	G	291	July	606	31.71	6886	325
*Fair Weather Nanette 337441	A	304	July	801	35.28	10014	454
*Imp. Valongis Marguerite 312800	A	291	July	960	47.55	11571	531

Church, C. D., Canton, N. C.

Haywood Rosetta 393058	A	359	June	851	42.12	10322	487

Civil, Otto, Fox Dean Farm, Midlothian, Va.

Fox Dean's Bella 506329	G	219	June	900	46.00	7612	389
Foxdean's Charm 408701	B	239	June	965	49.82	10210	518
Fox Dean's Daisy 485664	G	200	June	891	54.93	6726	367
Fox Dean's Mattie 463130	E	156	June	890	44.51	5857	310
Fox Dean's Topsy Regent 506338	G	78	June	1147	50.28	3038	138
s. Valor's Truce 193735 A. R.	D. Foxdean's Regent 375943						
*Winston Farms Catrine 242134	A	226	June	908	39.96	8251	377
*Winston Farms Cleo 341184	A	242	June	1450	67.46	13934	616
Winston Farms Corine 319014	A	153	June	978	40.99	5770	259
*Winston Farms Matilda 308382	A	231	June	1130	59.23	10821	568
*Winston Farms Nannie 232822	A	365	June	852	41.26	13190	640
Winston Farms Topaz 355048	A	365	May	327	18.23	14269	757

Clausing, Julius, Est., Gusanna Farms, Grafton, Wis. ARHT

Gusanna's Gay 572730	G	236	June	751	34.55	6365	280
†Gusanna's Irene 468539	F	305	June	275	14.06	7935	309
†Gusanna's Marietta 587850	G	148	June	766	37.57	3909	182

Clements, Helen R., Coventry Farm, Princeton, N. J.

*Coventry Merry Ruby 437380	C	104	July	1414	48.64	5072	214
Coventry Princess Brightoria 446443	E	341	July	327	16.23	8680	388
Coventry Princess Rosemary 479748	G	328	July	806	40.63	8679	448
Coventry Princess Stella 486061	G	269	July	839	43.74	7704	393

Cleveland, Charles D., Sunnybrook Farm, Eatontown, N. J.

Sunnybrook Amity 485898	C	56	July	1115	46.62	2018	84
s. Ard-Na-Clachan Warrior 184824	D. May Day of Portland 2d 143103						
Sunnybrook Armistice 390578	A	246	July	726	34.34	8246	368
Sunnybrook Nemesis 488615	D	115	June	762	38.36	2927	145

Cohors, Werner, Hyde Park, N. Y. ARHT

†Majesty's Dutchess 536592	G	122	July	741	34.34	3360	159

Compton, Lucius B., The Eliada Orphanage Farm, Asheville, N. C. ARHT

Alma's Bopeep of Eliada 487243	G	310	June	823	42.47	9351	444
*Bossie's Gold Drop of Eliada 377907	A	46	June	1499	62.37	2220	92
s. Topsy's Sequel of Oaks Farm 141087 A. R.	D. Foremost Bossie's Lahkoolsh 252699						
Day Dream of Eliada 506707	G	218	June	911	47.87	6996	353
Hypatia's Butter Print 487251	F	75	June	1173	48.91	2963	113
Lizzie's Eunice of Eliada 515995	G	84	June	943	40.78	2675	107
Myralea's Hopeful of Eliada 487246	F	236	June	1025	47.48	8544	376
Nancy's Priscilla of Eliada 465299	E	91	June	1150	45.11	3627	140
Orphan Annie of Eliada 465301	F	355	June	847	43.80	10465	499
Star Dream's Sunny Dawn 487244	F	198	June	939	48.31	6943	318

Compton, Lucius B. & Best, Harry, Asheville, N. C. ARHT

Beauty's Gracie of Eliada 509840	G	103	June	943	43.19	3265	139
Eliada's Rosebud 487250	G	227	June	868	33.95	6471	261

Compton, Lucius B. & Cook, Elliott, Asheville, N. C. ARHT

Judie Caprice of Eliada 512645	G	54	June	1134	54.13	2018	96
s. Imp. Linda's Sailor of Eliada 169437	D. Eliada's Dropping Leaf 441979						

Compton, Lucius B. & Emerson, Robert, Asheville, N. C. ARHT

Bright Cloud of Eliada 487247	G	273	June	808	37.66	7885	354

Compton, Lucius B. & Kimble, David, Asheville, N. C. ARHT

Mary Jane of Eliada 506708	G	54	June	891	34.23	1535	57
s. Topsy's Sequel of Oaks Farm 141087 A. R.	D. Cleatta's Fair Lady of Eliada 392517						

Connecticut, University of, Storrs, Conn.

Beta Bromine Storrs 457858	E	251	July	910	38.98	8480	387
Bonita Bareca Storrs 508026	G	164	July	713	31.47	3992	189
Cedilla Colleen Storrs 506049	G	260	July	668	28.16	5914	262
Noranda Nanette Storrs 508023	G	214	July	666	27.52	5443	242
Sparkle Sooky Storrs 508025	G	262	July	545	27.89	5863	295

Cooper, Tom, Tom Cooper's Farm, Ardmore, Okla. ARHT

Cooper's Arizona 482717	G	361	June	572	33.58	8269	440
Cooper's Arlington 461485	E	212	July	675	36.97	6974	329
Cooper's Augusta's Adell 522394	G	118	July	1048	43.21	4521	177
s. Cooper's Augusta's Africander 186329 A. R.	D. Willalvin's Choice Adell 219090						
Cooper's Augusta's Louisville 525378	G	107	July	810	35.48	3158	131
s. Cooper's Augusta's Africander 186329 A. R.	D. Cooper's Mary Lou 385698						
Cooper's Desire 344208	A	265	July	606	33.08	7798	397
Cooper's Dorothy 516219	G	141	July	910	39.52	4845	209
Cooper's Fannie 516215	G	158	July	680	31.98	3836	173
Cooper's Fantan 483498	G	327	July	747	34.67	8703	403
Cooper's Favorite 512592	G	212	July	825	36.05	6518	281
Cooper's Fern 521546	G	132	July	765	40.34	3879	181
s. Cooper's Fancy Africander 190906	D. Cooper's Arnett 435544						

Cooper's Folly 494884	G	255	July	883	38.10	8411	341
*Cooper's Glad Mary 393222	A	170	July	863	41.71	6015	303
*Cooper's Lucy 412659	A	164	July	900	43.40	6745	306
Cooper's Macheri 482713	F	255	July	955	41.46	10011	424
Cooper's Marigold 466386	E	212	July	774	37.74	6696	321
*Cooper's Martha Louise 388236	A	181	July	859	47.25	7449	355
*Cooper's Mary Lou 385698	A	171	July	926	53.15	6441	324
Cooper's Racine 472053	F	364	July	952	44.09	12173	563
Cooper's Ramola 472601	E	153	July	1172	46.56	6687	259
Cooper's Sonota 494882	F	171	July	899	46.14	5704	285
Cooper's Southern Lass 506960	G	212	July	744	37.98	6511	344
Cooper's Sunshine 522393	G	112	July	859	39.10	3297	161
s. Sunnymede Raider Aristocrat 215345			D. Gayoso Edna Louise 154129				
Cooper's Susan 526587	G	130	July	795	38.01	4115	182
s. Sunnymede Raider Aristocrat 215345			D. Imp. Marie of Ward Acres 201395				
Thelma's Golden Queen 345449	A	344	July	466	27.51	7039	398

Cornell University, Ithaca, N. Y.

Cornell Barbarian Etta 517764	G	184	July	808	37.90	5787	246
Cornell Barbarian Rosemary 511325	G	184	July	769	38.79	6404	331
Cornell Goldenrod Helen 500114	F	177	July	654	35.90	5199	273
Cornell Goldenrod Roselyn 435461	B	60	July	1246	51.73	2437	105
s. Cornell Masterpiece Goldenrod 205907			D. Cornell Ultra Rose 376702				
*Cornell Royal Ann 470433	E	114	July	1490	62.58	5863	255

Cossey, Robert E., Illiana Farms, Perrysville, Ind. ARHT

Illiana Nobleman's Sybil 497836	G	203	July	675	37.11	5022	270

Cossey, Thomas J., Illiana Farms, Perrysville, Ind. ARHT

Illiana Gold Digger 437375	D	334	July	553	40.10	8314	534

Cotting, C. E., Chedco Farm, Berlin, Mass.

Chedco Charming 455743	F	365	June	187	11.89	9990	557
*Chedco Columbine 387850	A	157	June	1040	53.49	6129	314
Chedco Joanne 465444	E	75	June	1265	58.59	3223	152
Chedco Lillette 465445	G	324	June	677	38.74	7814	440
Chedco Molly 472018	G	331	June	635	33.22	7928	415
Chedco Moonlight 393802	A	157	June	1180	59.50	7060	359

Cottrell, A. M., Est., Maple Lawn Farms, Hopkinton, R. I.

Dewilla of Maple Lawn Farms 450697	E	337	June	635	34.64	10980	508
Glenda of Maple Lawn Farms 357867	A	143	June	1441	66.47	7089	345
Iris of Maple Lawn Farms 383136	A	249	June	908	41.51	10845	465
Maple Lawn Alva 509085	G	131	June	1174	44.28	5039	196
Maple Lawn Astrid 487771	G	249	June	825	36.08	9627	414
Maple Lawn Elena 509084	G	150	June	1131	47.87	5609	225
Maple Lawn Lila 487769	G	314	June	644	31.56	8996	410
Maple Lawn Loretta 487770	G	314	June	783	33.98	9578	398
Maple Lawn Marigold 423046	D	334	June	847	44.92	11811	566
Maple Lawn Maris 509083	G	169	June	1286	60.47	7540	305
Maple Lawn Myra 458765	E	200	June	1099	49.50	8529	369

Cox, Harry B., Barnegat Ranch, Grass Valley, Calif. ARHT

†Barnegat Alsiki 502073	G	144	July	908	34.43	4579	169
*†Barnegat Alyssum 407192	A	12	July	483	24.45		
s. Troutmere Hoover 157308 A. R.			D. Olympic Alyssum 131153				
*†Barnegat Crescenda 357523	A	61	July	1501	58.56	3035	120
†Barnegat Creusa 560962	G	153	July	933	36.89	5022	190
*†Barnegat Dominator's Lily 455875	E	221	July	617	33.41	6412	295
Barnegat Dondia 2d 504736	G	159	July	984	37.33	5815	212
†Barnegat Emmogene 2d 553984	G	153	July	682	31.78	4137	185
*†Barnegat Iris 399172	A	282	July	440	27.21	7179	345
†Barnegat Juno 502071	G	196	July	845	41.75	6544	290
†Barnegat Lantana 2d 464407	D	53	July	1146	53.19	2047	88
†Barnegat Linaria 475972	G	271	July	731	34.66	7507	329
*†Barnegat Princess 400619	A	305	July	487	22.93	10300	437
*†Barnegat Vera 406787	A	66	July	1393	50.03	3195	112
s. Troutmere Hoover 157308 A. R.			D. Veronica of Barnegat 345801				
*†Clematis of Barnegat 296520	A	266	July	732	43.06	9385	456

Cox, Louis S., Randot Farm, Methuen, Mass.

Randot Bellslo 2d 566722	F	320	July	618	31.65	7580	413
Randot Duchess 3d 553267	D	76	July	1008	47.48	2542	118
s. Winnetuxet Puritan 200638 A. R.			D. Randot Duchess 366648				
Randot Flopslo 522928	D	356	July	539	29.08	7944	409
Randot Princess 2d 390158	A	324	July	810	46.59	10055	584

Craig, Walter, Craiglan Farms, Perkasie, Pa. ARHT

†Chenar's Crusader's Guest 448533	E	305	July	514	24.43	7049	323
Chenar's May-Apple 448535	E	282	July	617	32.70	6956	362
†Chenar's Miss Amelia 448541	E	305	July	210	13.76	5372	302
Gold Selina of Gwynllan 494947	G	316	July	47	2.90	5708	292
†Golden Selina of Gwynllan 494948	G	283	July	435	25.30	5669	306

Crowe, A. L., Creatwood Farm Dairy, Smyrna, Ga. ARHT

Arrowhead's Merry Girl 267292	A	159	June	1195	55.01	6927	334
Creatwood Actor's Anne 390220	A	138	June	1163	48.29	6348	305
Creatwood Beauty's Dot 518580	C	342	June	754	40.97	8866	466
Creatwood June's Emma 565595	E	297	June	454	25.30	6041	288
Creatwood Raider's Ada 392968	A	303	June	180	9.66	5853	262
Creatwood Raider's Beauty 414233	A	273	June	453	21.36	7108	327
Creatwood Raider's June 384989	A	91	June	1401	58.74	4224	184
Creatwood Raider's May 384988	A	157	June	708	34.69	4367	192
Creatwood's Buttercup 471610	A	210	June	931	44.13	7683	391
Creatwood's Effie 550938	F	365	May	426	25.35	5741	317
Creatwood's Eunice 558244	E	316	June	479	26.35	6882	321
Creatwood's Gay Daisy 516878	C	210	June	305	16.21	3353	161
Creatwood's Gay Della 526190	D	314	May	832	45.22	8756	445
Creatwood's Gay Diana 394139	A	189	June	952	41.89	6954	301
Creatwood's Gay Dutchess 394140	A	122	June	864	30.42	3807	154
Creatwood's Gay Edna 550937	E	242	June	417	25.47	4595	259
Creatwood's Gay Elsie 562313	F	316	June	783	42.52	8659	461
Creatwood's Gay Sue 509919	C	365	June	156	7.88	10735	492
Marilyn of Riverside 404652	A	139	June	1286	55.32	6614	326
Marley's Harvester Bell 323376	A	342	June	881	43.72	10931	469
Miley Bright's Fantine 246404	A	210	June	810	39.22	7859	341
Oak Terrace Dutiful 198118	A	241	June	904	44.33	9257	459
Raider's Belle of Creatwood 278934	A	164	June	626	27.67	3773	164
Star of West Brook 289040	A	91	June	841	33.66	2929	130

Cullum, J. Barlow, Est., Riveredge Farms, Reading, Pa. ARHT

Riveredge Bubbling Over 457943	E	117	July	1207	71.25	4953	268
Riveredge Contender's Lady Luck 505125	G	232	July	1000	49.32	7814	364
Riveredge Contender's Snowdrop 511723	G	187	July	800	37.78	5005	246
Riveredge May Rose Princess 464192	F	365	July	449	20.00	12498	539
Riveredge Nellie 479388	E	72	July	1184	48.10	2882	111
s. Riveredge Crescent Plus Ultra 207994			D. Lady Dickson of Riveredge 308090				
*Scotch Toddy 315977	A	365	July	312	16.17	14125	677
*Ultra of Rose Lane 457967	C	120	July	1551	72.77	6820	314
Wolfpen Cherry 441434	D	87	July	1405	54.80	4150	167
s. Langwater Rising Sun 206935			D. Wolfpen Camellia 281901				
Wolfpen Lament 412619	B	139	July	1067	47.27	4995	223

Davis, Charles P., Mrs., Crumdale Farm, Berwyn, Pa. ARHT

Kelso's Eliza 450788	E	158	July	681	32.63	4178	196
Kelso's Helen 479970	F	188	July	781	41.65	4835	262
Kelso's Kathleen 469606	F	262	July	521	27.59	4706	248
*Kelso's Lassie 407456	B	142	July	948	52.73	4530	256
Kelso's May 497587	G	317	July	617	29.08	6453	305

Davis, Westmoreland, Morven Park Farm, Leesburg, Va.

Morven's Mata Hari 410083	A	118	July	1094	42.34	4879	183

Des Moines Drug Company, Nook-Dale Farm, Des Moines, Iowa. ARHT

Diana's Darling 316898	A	119	July	957	38.68	3824	164
Pine Creek Farm Succotash 418783	A	153	July	1054	48.10	5521	244
Raider's Reno Butterfat 441435	C	46	July	1188	46.12	1686	67

Detling, Walter H. & Mildred, Versailles, Ohio. ARHT

†Awanda's Faith of Versailles 516867	G	187	July	765	41.79	5492	311
*†Sunny's Princess of Versailles 444631	D	273	July	579	33.67	8727	474

Dickinson, B. N., Tri-gables Farm, Chazy, N. Y.

Greenacres Jade 382770	A	113	July	1601	77.05	6055	270
Tri-Gables Charming Lassie 584270	E	122	July	1243	47.64	5821	225

Dinsmore Dairy Company, Dinsmore, Fla. ARHT

Barbara of B. R. 488931	F	198	June	727	34.99	5180	256
Blackwalnuts' Ruby Taylor 324427	A	125	June	1280	56.86	5724	225
Brooklandwood Ernestine 411032	B	122	June	1174	61.21	4939	231
Butler Island Fayroyal Beulah 465174	F	281	June	523	27.23	5265	268
Butler Island Fayroyal Corinne 465173	F	256	June	791	43.05	6889	351
Butler Island Fayroyal Darleen 416106	C	199	June	1110	56.29	8025	388
Butler Island Fayroyal Elwell 442335	E	330	June	518	31.53	8057	422
Butler Island Fayroyal Garnet 442334	D	256	June	788	41.21	8077	386
Butler Island Fayroyal Gerldyn 456732	E	151	June	848	44.71	5019	237
Butler Island Fayroyal Gladys 442333	C	71	June	1141	51.01	2672	118
Butler Island Fayroyal Kemble 478623	F	155	June	760	38.34	4354	192
Butler Island Fayroyal Latitia 416103	C	303	June	697	36.14	9644	424
Butler Island Fayroyal Lou 383334	A	237	June	711	36.76	5901	282
*Butler Island Fayroyal Ma 416102	A	289	June	780	44.50	8900	463
Butler Island Fayroyal Marand 512245	G	88	June	1012	54.99	3033	152
Butler Island Fayroyal Nell 492727	G	143	June	812	39.41	4452	207
Butler Island Fayroyal Thelma 416104	C	279	June	570	28.51	6903	319
Butler Island Fayroyal Victora 465172	F	254	June	862	47.42	8062	398
Butler Island Foremost Evelyn 492728	F	58	June	789	39.39	1522	71
s. Butler Island Majesty Bill 211605			D. Dorothy Gray of Goodvue 197630				
Butler Island Foremost Madelon 520051	G	99	June	594	27.18	2114	102
Butler Island Foremost Ruby 455663	D	69	June	970	46.87	2126	108
*Butler Island Foremost's Bell 395691	B	344	June	748	45.27	11176	617
Butler Island Ma Chere Torrey 467054	F	300	June	752	37.83	7738	350
Butler Island Maxim Cecile 494323	G	238	June	492	27.22	4403	217
Butler Island Maxim Marie 494322	F	106	June	845	45.33	3221	159
Butler Island Maxim Patricia 478625	G	263	June	857	43.15	7907	350
Butler Island Maxim Shirley 467916	F	184	June	702	36.09	4635	217
Butler Island Valor Carnation 492721	F	91	June	884	42.37	2639	124
Butler Island Valor Cornelia 492722	G	304	June	346	17.56	5491	257
Butler Island Valor Maxim Alix 408603	C	312	June	921	46.36	11833	521
Coble's Pet 367504	A	82	June	916	44.01	2527	114
Constance Speck of Paramount 497984	E	258	June	982	49.83	8895	456
Dinsmore Buttercup 500152	F	41	June	937	48.07	1271	65
s. Appin's Glory 106674 A. R.			D. Royal's Buttercup of Dinsmore 371726				

Dinsmore Daisy 500513	F	52	June	1038	50.25	1858	84
s. Appin's Glory 106674 A. R.		D. Dinsmore Verbena 252176					
Dinsmore Faith 513916	G	83	June	660	40.48	2009	105
Dinsmore Gloriana 500151	F	134	June	1061	53.09	5206	228
Dinsmore Hazel 522697	G	46	June	848	38.19	980	44
s. Select's Gay Boy 190897		D. Hazel of Lowebrook 257629					
Dinsmore Nancy 522696	G	21	May	561	23.98		
s. Select's Gay Boy 190897		D. Redpath's Nancy 246047					
Dinsmore Peggy 461496	F	365	May	731	41.93	9724	503
Dinsmore's Lily 479147	F	80	June	1067	52.96	2829	134
Dinsmore Weigelia 500150	E	58	June	957	49.69	1868	87
s. Appin's Glory 106674 A. R.		D. Weigelia of Clover Farm 226955					
Doris of Curtis Guernsey Dairy 318120	A	174	June	1130	55.37	7254	323
Garnet's Dixie 514002	G	269	June	723	38.83	7733	398
Gay Lad's Bessie 256721	A	30	June	983	46.50		
s. Foremost's Gay Lad 117256 A. R.		D. Bessie Brown of Davie 185312					
Gay Lindy's Foremost Jean 490365	C	168	June	645	30.61	4514	210
Golden Bell's Edna 347202	A	69	June	1001	50.08	2297	114
Jewel of Craigcrest 385390	A	28	June	907	49.75		
s. Douglas of Craigcrest 206765		D. Lucy Primrose 208212					
Junette's Elaine 448483	C	41	June	1264	56.90	1707	76
s. Watershed's Garner 218253		D. Cavalier's Royal Junette 289102					
Love's Lady Lisa 263286	A	88	June	1100	52.69	3336	145
Monogram's Confidence 437218	A	73	June	856	39.41	2193	101
Myrtledale Queen 507048	C	222	June	924	42.79	8218	365
Rosa Lee of Green Valley Farm 411777	A	168	June	860	53.46	6209	324
Silver King's Jessie 363223	A	209	June	949	50.98	8134	424
Sunshine's Actor's Sue 501178	G	303	June	597	36.55	6670	375
*Valor's Jemmadine 378859	A	148	June	1321	58.28	7708	323
*Westmooreland Cavalier Maid 480147	B	69	June	1092	50.34	2544	114

Doane, Ernest F., Litchfield, Conn.

Falcon's Lettie 476394	C	365	July	929	41.73	12744	571

Dommerich, Alex. L., Wildwood Farm, Greenwich, Conn.

Chilmark Maureen 444033	D	325	July	823	45.60	8723	489
†Donniebrook's Amaryllis 347823	A	256	July	675	36.23	6497	343

Donaldson, John W., Nevis Farm, Millbrook, N. Y.

*Chancelor's Flora 426395	B	38	June	1351	70.93	1711	89
s. Sheldegren Chancelor 190872 A. R.		D. Northfield Cora 4th 340912					
*Sheldegren Holiday 400666	A	108	July	1383	64.74	5408	254
*Sheldegren Janet 360846	A	95	July	1169	52.96	4294	216

Doring, John W., Schoening Farm, Appleton, Minn. ARHT

Cherub's Sequel's Fernetta 340606	A	208	July	759	47.57	6493	344
D'Arcy's Rose of Summit Lawn 468404	A	153	July	1097	55.87	7241	330
Ferneva Fern of the Coronet 366744	A	162	July	967	52.54	6111	318
Golden Glow Fernerma 509618	F	73	June	1125	46.92	2838	112
s. Golden Coral Harvester 207349		D. Princess Fernerva of Appleton 391224					
Golden Harvest Annabelle 440829	C	139	July	786	39.61	4538	195
Golden Harvest Cora Belle 451703	D	147	July	951	54.54	5463	283
Golden Harvest Coralee 429022	C	208	July	703	36.36	5628	273
Golden Harvest Coraletta 405591	A	92	July	1106	50.24	4048	171
Golden Harvest Fernella 471608	E	175	July	702	42.86	5008	267
Golden Harvest Fernelta 527737	G	81	July	761	42.18	2301	109
Golden Harvest Fernette 410091	A	132	July	1035	53.92	5680	271
Golden Harvest Phyllencia 476161	E	140	July	948	47.82	4939	227

Doubler, William H., Neshaminy Meadow Farms, Hartsville, Pa. ARHT

†Abraham's Elsax Jewel 582670	F	112	July	924	35.88	3750	154
†Gallant's Maizie 573216	A	134	July	1052	44.51	5096	214
†Gallant's Maizie's Glamour 582678	G	48	July	573	24.95	904	39
s. Barren Ridge Abraham 202684		D. Gallant's Maizie 573216					
†Hector's Brightyeys 567882	A	168	July	866	44.10	5695	278
†Meadow Spring Giddy 419512	A	104	July	840	40.51	3294	158
†Meadow Spring Golden Star 4th 493790	F	143	July	780	33.23	4368	177
†Neshaminy Meadow's Susanne 573217	A	94	July	837	39.28	2856	153

Douglas, Elizabeth, Spring Farm, Tilly Foster, N. Y. ARHT

†Stadacona Queen 512873	G	129	July	703	33.99	3217	170
*†Stadacona Rexella 423726	C	146	July	1059	65.87	5743	339
†Stadacona Roberta 509682	G	112	July	854	38.01	3302	152

Dozier, J. M., Dozier Guernsey Farms, Lee Hall, Va. ARHT

Beechwood Betta 440397	C	209	June	663	33.17	6147	314
Eastern Betty 382791	A	199	June	520	24.05	5966	298
Jomado's Amy 460085	E	128	June	811	43.56	4191	212
Jomado's Anton's Spottie 512072	G	136	June	719	38.94	3511	195
Jomado's Beau's Allie 393695	A	306	June	873	45.18	11201	558
Jomado's Betty 245699	A	313	June	697	36.34	8739	454
Jomado's Bonito 3d's Folly 511402	G	70	June	976	47.87	2360	111
s. Island Farm's Beau Geste 130445 A. R.		D. Jomado's Bonito 3d 245697					
*Jomado's Bonito 2d's Lassie 332082	A	338	June	729	40.78	12298	637
Jomado's Buttercup 2d 478206	F	131	June	657	39.07	3487	208
Jomado's Carnation 445902	D	264	June	742	37.89	8545	433
Jomado's Charming 467554	E	131	June	1272	56.89	6397	297
Jomado's Chrystine 478208	F	223	June	651	34.90	5402	289
Jomado's Claribel 451616	D	211	June	863	38.00	7282	326
Jomado's Cora 460082	F	365	June	186	12.44	8315	519
Jomado's Dolly 256498	A	340	June	223	11.79	6661	356
Jomado's Fanita 428685	C	270	June	700	32.31	8356	404
Jomado's Flash 460080	D	118	June	877	42.57	4053	214
Jomado's Gloria 315406	A	284	June	786	34.99	9037	462
Jomado's Golden Lassie's Charity 480421	G	181	June	730	38.06	4964	270
Jomado's Gypsy 460079	E	227	June	832	38.06	7917	387
Jomado's Lanceman's Actress 398591	A	179	June	1012	52.33	7033	370
Jomado's Leading Lady 374786	A	61	June	1345	50.33	2601	105
Jomado's Lenore 412308	A	141	June	1245	50.09	7035	318
Jomado's Lusetta 402532	A	154	June	911	41.77	5021	251
Jomado's Mary Lou 435226	D	365	June	870	44.15	14393	742
Jomado's Model 424581	C	339	June	772	42.33	10289	543
Jomado's Myrtle 460084	F	365	June	454	27.25	12472	707
*Jomado's Rosebud 374784	A	180	June	1144	50.23	8827	399
Jomado's Roselea 428683	C	308	June	758	36.39	9293	450
*Jomado's Trixy 366468	A	128	June	1440	67.27	6916	319
Jomado's Ultra Angelina 393698	A	292	June	916	52.32	10817	606
Jomado's Ultra Annabel 393697	A	139	June	1360	65.14	7300	325
Kneece Mary Jane 390000	A	341	June	976	42.95	11522	581
*Mollie of Guernsey Farm 2d 340183	A	207	June	978	44.73	8279	389
*Royelen's Mignonne 409599	B	313	June	756	35.02	10100	478

Drew, Fred, Est., Kenilworth Farm, McLean, Va.

Kenilworth Carrie's Goldie 412268	B	289	June	662	30.19	8595	417
Kenilworth Dot's Hertha 405646	A	210	June	798	31.77	8053	312
Kenilworth Grace's Olivia 488537	G	304	June	710	35.51	9664	448
Kenilworth Pharaoh's Fay 544589	G	270	June	903	37.77	9286	406

du Pont, Pierre S., Longwood Farms, Kennett Square, Pa. ARHT

*Longwood Helena 393198	A	238	July	1037	53.86	9577	465
Longwood Judy 458888	F	315	July	803	37.66	8155	392
Longwood Kate 471991	G	298	July	682	40.15	7555	433
Longwood Kathleen 471993	G	338	July	758	44.13	9295	503
Longwood Keel 474697	F	244	July	649	40.76	5841	309
Longwood Keeper 474696	G	321	July	732	43.28	8618	455
Longwood Kilter 503831	G	206	July	1027	52.70	7681	363
Longwood Kindness 503833	G	113	July	870	44.84	3522	167
Longwood Kite 503835	G	126	July	971	41.77	3935	164
Longwood Kitten 503836	G	132	July	1069	46.30	4684	196
Longwood Kitty 503837	G	152	July	972	47.73	5047	229
Longwood Label 512549	G	118	July	887	43.74	3321	157
Longwood Lady 512548	G	105	July	1038	48.30	3599	155
Longwood Lagoon 512550	G	49	July	1071	40.92	1662	62
s. Broadland Tarzan 215455		D. Longwood Hazel 393196					
Longwood Lambkin 512551	G	113	July	856	42.65	3610	157
Longwood Landmark 587742	G	88	July	654	36.80	1975	109
Longwood Laughter 518098	G	43	July	1054	43.32	1413	56
s. Longwood Invincible 223648		D. Longwood Hariot 384383					
*Norwin's Brilliant 394117	A	209	July	1015	51.71	7935	377

Dyer, W. Gurnee, Farmlands, Newport, R. I. ARHT

Farmlands Meditate 581375	G	122	June	1319	56.07	4984	197
Foremost Lottie 457970	C	242	June	1118	61.53	9992	503
*Franchester Redemption 438438	D	278	June	825	41.94	10143	519
Langwater Meadow Lea 2d 457753	C	283	June	812	35.08	10380	412
Laughter's Winnetuxet Levity 3d 492202	A	325	June	674	37.45	12509	591
Winnetuxet Will-o-the-Wisp 4th 374902	A	249	June	1027	58.04	10821	562

Earling, Ethel Peck, Lea Farm, Salisbury, Conn. ARHT

†Ardmoreites Ethel 435257	C	252	July	451	26.18	6828	339
Beechford's Princess Pat 495068	G	365	June	440	23.01	11489	561
*Brooklands Lady Molly 448391	D	164	July	1054	58.21	7004	390
Buttercup's Balsam 496617	G	326	July	778	38.85	10367	516
Claremore Goldie 520123	F	365	June	430	24.47	9904	528
*Foremost Meg 506977	D	117	July	1290	62.08	5069	232
Grassland Boelia 463639	F	350	July	685	32.37	9946	427
Green Valley Pearl 486899	G	347	July	681	40.48	7332	425
King's Cathedral Betty 363884	A	152	July	868	38.58	5905	257
†Lea Lady Jewel 545981	G	305	July	354	19.50	5441	278
*Lena of Westwood 457184	E	331	July	1091	52.17	13600	634
May of The Uplands 396389	A	160	July	1054	55.76	5842	299
*Meadow Croft Lady Betty 417476	C	285	June	923	63.42	9704	536
Merry Maker's Donalda 478227	G	365	July	379	16.69	12859	552
†Merry Maker's Jenny 467296	D	97	July	932	40.47	2854	140
†Nimrod's Jean 492899	F	225	July	504	26.95	4443	226
*Promise of Blueberry Hill Farm 464983	D	148	July	1067	46.97	5958	256
†Ramee's Fairflax of Green Valley 548045	G	97	July	984	41.93	3196	135
s. Donator's Defenser of Twin Lakes 258014		D. Ramee's Fairflax 266377					
†Ramee's Golden Anna 546245	G	221	July	520	30.45	4040	213
Sovereign's Rose 496619	G	344	July	629	31.75	8786	436
Starbuoy's Butter Girl 505481	G	207	July	819	43.67	6370	327
Starbuoy's Highmarshalla 505485	G	212	July	867	43.70	6803	302
Supreme's Neila 506994	G	352	July	631	28.03	8872	389

Eastern Farms, Incorporated, Dunwalke Farm, Bedminster, N. J. ARHT

*†Dunwalke Butterfat's Beauty 425007	B	86	July	1328	62.96	3763	160
†Dunwalke Butterfat's Flower 410839	B	95	July	1410	67.00	4273	213
*†Dunwalke Governor's Ruby 428831	C	194	July	1061	52.53	7209	369
*†Dunwalke Noble's Buttercup 406753	B	304	July	772	39.41	8500	409
*†Imp. Dunwalk Sweet Maggie 190675	A	144	July	1125	48.86	5673	238

Eby, Mervin, Lookwell Farm, Elkhart, Ind. ARHT

*Butterfly Ada of Hickory Grove 456948	E	229	June	802	41.15	7195	399
*Duplicate's Coronet of L. F. 361680	A	273	June	1150	49.68	13861	664
*Fi Fi's Cherub of L. F. 388767	A	365	June	1192	58.92	12211	598
*Fi Fi's Nancy of Lookwell Farm 417018	A	122	June	1084	42.95	5169	202
Katie G. of Hawks Hill Farm 486944	G	285	June	884	38.99	8269	379
Lookwell Charrolette 496502	E	91	June	688	33.53	2373	113
Lookwell Milkmaid 455833	D	168	June	975	34.03	6958	252
*Lookwell Nellie 439955	D	242	June	543	27.76	6369	323
*Lookwell Red Rose 426386	B	242	June	984	42.53	11075	471
Lookwell Sunshine 533467	G	315	June	939	43.31	9326	445
*Winnie of Pomona 402526	A	271	June	849	38.63	10112	443

Edwards, C. J., "Tillamook Meadows," Tillamook, Oregon.

Alpha's Belle 475372	E	51	June	1202	61.33	2038	103
s. Boulder Bridge Sultan 212900		D. Sovereign Pride's Alpha 400896					
Bloom's Frances of La Pine 468935	A	110	June	1046	43.95	4348	205

*†Fircrest Nancy 362612	A	305	June	373	22.02	7636	415
Flonny of Cottonwood Farm 543739	G	58	June	855	35.91	1748	73
s. Cottonwood Absolute 235026		D. Wilsona's Marie 479351					
June's Martha of La Pine 465072	A	122	June	1000	49.03	4514	224
Maud's Queenie 475764	E	114	June	870	53.61	3593	197
Princess Roberta of Chicona 542335	E	122	June	774	42.99	3968	197
*Saadi of Chicona 461180	A	80	June	1408	57.34	3890	157
Valor's Hope of Oak Park 534680	G	68	June	870	37.44	2009	86
s. Val Dasher's Royal 181162		D. Malda of Oak Park 357145					
Valor's Jenny of Oak Park 518346	G	82	June	1030	45.84	2883	114
s. Val Dasher's Royal 181162		D. Peggy of Oak Park 324686					

Egbert, Emmet, Bow, Wash. ARHT

*Amelia of Clallam County 392257	A	153	July	960	47.15	5057	250
*†Ben's Golden Elberta 353792	A	166	July	1125	40.63	6694	273
*†Chuckanut La Fleur 361455	A	120	July	1346	62.49	5695	280
*†Daisy of Delphi Dell 481043	C	266	July	664	38.26	6399	368
Ella's Ultra Lass 497275	D	211	July	977	51.79	7333	368
†Foremost's Bonny Dimple 497274	D	291	July	457	25.82	8814	454
†Victor's Eldorado 525271	G	129	July	564	29.06	3230	146

Elkhart, First National Bank of, Beardsley, Walter R. & Bruce F., Trustees, Starr Farm, Elkhart, Ind. ARHT

Elm Row Wilta 412106	C	261	July	666	44.56	5965	330
*Starr Farm Dona 424590	A	132	July	1203	62.35	5491	272
Starr Farm Elizabeth 530194	G	360	July	864	46.94	10911	586
Starr Farm Esmeralda 546427	G	361	July	629	41.07	8743	503
Starr Farm Fatima 546426	G	365	July	669	36.34	10022	477
Starr Farm Hortense 506655	F	72	July	1299	60.18	2932	128
*Starr Farm Katherine 503295	C	191	July	939	47.05	6381	324
*Starr Farm Linwood Hope 424587	A	100	July	1075	47.86	3290	163
s. Linwood's Sovereign 128176 A. R.		D. Broadcaster's Flossie Fluff 311127					
Starr Farm Louise 506656	G	153	July	743	38.81	3935	186
Starr Farm May 530193	G	304	July	669	32.80	7182	369
Starr Farm Parthena 575449	G	161	July	808	49.77	4353	219
Starr Farm Peg 530192	G	334	July	635	38.41	8205	423
Starr Farm Royal Hildie 575448	G	173	July	779	40.94	4508	216

Emde, George W., Happyholme Guernsey Farm, Lodi, Calif. ARHT

Bright Lad's Rosalind 423378	C	234	July	1384	55.23	13619	512
†Escalon Adoree 430955	B	85	July	978	38.06	2710	127
*Escalon Dorie 363672	A	193	July	1835	77.11	12845	512
*Escalon Gladys 368788	A	316	July	1242	67.24	14652	739
*Escalon Honoria 413825	A	171	July	1370	63.32	8460	358
†Escalon Jenny 430972	D	292	July	777	42.00	8400	434
*Escalon Mildred 345353	A	174	July	1175	56.40	7547	339
*Escalon Nightingale 394177	A	142	July	1391	57.20	6967	297
*†Escalon Panchito 391928	A	115	July	1284	55.35	5295	209
*Escalon Patricienne 413820	A	178	July	1435	78.09	9899	440
*Escalon Primrose 404285	A	184	July	1776	90.09	11353	543
*Escalon Rosette 428520	A	158	July	1326	63.41	7513	315
*Escalon Royal Lily 382992	A	363	July	936	66.93	14557	803
*Escalon Vixen 430953	B	174	July	921	44.25	5846	279
*Escalon Wild Rose 430968	C	208	July	1211	66.03	9398	480
*Escalon Zoe 430902	A	212	July	1374	66.37	10603	488
†Fresno Lily 466381	D	80	July	965	38.60	2495	112
*†Happyholme Diadem 539139	D	102	July	1115	52.65	4212	168
†Happyholme Empress 524165	F	189	July	625	29.10	4507	214
*†Happyholme Fleurette 461454	D	122	July	936	41.21	4308	497
*Happyholme Foremost's Helen 544246	D	128	July	1376	56.18	6355	236
Happyholme Noble Phillys 586706	G	145	July	746	30.98	3855	178
*†Happyholme Patsy 524163	E	117	July	995	49.76	4419	216
*†Happyholme Prince's Beth 554257	E	126	July	1091	44.73	4743	196
†Happyholme Prince's Diana 585249	F	69	June	989	39.07	2435	97
Happyholme Prince's Enid 542703	D	240	July	651	37.87	6273	337
†Happyholme Prince's Janice 583436	G	143	July	679	42.75	3893	204
Happyholme Prince's Nancy 524169	G	229	July	1201	52.26	9273	387
*†Happyholme Prince's Nightingale 554256	D	89	July	1161	45.88	3696	147
*†Happyholme Prince's Rosie 539136	D	218	July	841	41.66	6353	307
Happyholme Royal Countess 508231	G	180	July	1209	59.27	7830	343
Happyholme Royal Flora 512348	F	55	July	1236	59.49	2150	114
s. Escalon Hilda's Royal 215011		D. Escalon Flo 343302					
†Happyholme Royal Jasamine 579488	F	212	July	666	31.67	5022	235
Happyholme Royal Queen 523336	G	37	July	1160	54.10	1373	64
s. Escalon Hilda's Royal 215011		D. Shamrock's Queen of Zepol 335987					
Happyholme Royal Rose 512669	G	139	July	1084	52.25	5334	235
†Happyholme Royal's Bess 547125	F	116	July	647	28.49	2698	122
Happyholme Royal's Cherry 585250	G	101	July	1282	63.98	4335	187
s. Escalon Hilda's Royal 215011		D. Happyholme Cherry 432824					
Happyholme Royal's Lily 581662	G	197	July	1390	62.73	9628	363
*Happyholme Roylene 542704	E	273	July	856	40.70	8273	399
*†Happyholme Sol's Anne 427015	C	200	July	820	35.69	6224	286
Happyholme Sol's Beauty 579489	F	165	July	784	32.57	4498	186
*Happyholme Sol's Julia 432816	B	203	July	988	42.98	7488	324
*†Happyholme Sol's Mignonette 432821	C	273	July	897	40.85	9823	432
Happyholme Sol's Nan 581661	F	173	July	697	31.37	5148	217
†Happyholme Sol's Nelda 556912	E	273	July	722	27.82	7487	289
†Happyholme Sol's Oriole 554533	F	77	July	856	35.11	2172	85
*Happyholme Sol's Princess 412243	A	243	July	1167	61.42	11982	560
Happyholme Valiant's Gladys 580832	F	187	July	1059	48.62	7182	321
Happyholme Vixen 583437	G	156	July	794	36.93	4505	197
†Modesto Phylistine 421152	C	298	July	747	39.30	7485	373
*Pansy of Olympic View 347672	A	136	June	1441	55.77	7827	304
†Rocky Hill Wanda 441604	C	207	July	832	39.52	6900	319
*†Troutmere Estelle 403919	A	212	July	1150	44.31	8744	377
†Valor's Beatrice of Oak Park 500829	G	212	July	843	33.74	6397	235
*†Velmia of Chicona 501553	B	132	July	973	45.87	4729	240

Emerson, Anne P., Brooklandwood Farms, Brooklandville, Md.

*Brooklandwood Emily 406873	C	365	July	176	8.59	13779	672
*Brooklandwood Gift 388961	A	139	July	828	45.83	4699	240
*Brooklandwood Happy Girl 382882	A	249	July	1073	55.63	10043	532
*Brooklandwood Kitty Girl 393907	A	85	July	1241	56.72	3491	155
s. Aiyukpa Golden Marmion 150519 A. R.		D. Redpath's Wonder Blossom 237433					
Brooklandwood Lady Frances 316918	A	224	July	1315	64.87	10789	520
*Brooklandwood Lady Ruby 390225	A	188	July	1186	64.20	8891	440
*Brooklandwood Lassie 400244	A	227	July	1362	67.87	11441	539
Brooklandwood Maid 382877	A	234	July	1086	52.27	9516	454
*Brooklandwood Mamie 411026	C	348	July	1089	57.29	13638	686
*Brooklandwood Patty 406866	A	67	July	1437	58.37	3019	127
s. Aiyukpa Golden Marmion 150519 A. R.		D. Select's Pearl 278752					
*Brooklandwood Peg 388955	A	319	July	854	45.64	9915	566
*Brooklandwood Veronica 406867	B	254	July	866	47.46	8507	429
Marvel's Queen Bee 406865	B	246	July	1294	56.68	11621	488
*Select's Bloom 419309	B	126	July	1616	66.45	7194	308
*Select's Glorianna 406868	B	285	July	583	36.73	8274	465
*Select's Polly 305241	A	187	July	920	44.83	6686	316

Eppler, William E., Chinquapin Farms, Morristown, N. J. ARHT

Chinquapin Meadow Princess 501460	G	196	July	1127	53.88	8187	373
Chinquapin Patricia 509394	G	160	July	978	48.82	5633	244
Chinquapin Sun Flower 507396	G	75	July	1090	48.74	2704	115
Riveredge Chinquapin Chickadee 520672	G	28	July	903	32.27		
s. Argilla Levity Foremost 225789		D. Riveredge Bird Flower 450428					
*Wendmere Quarto's Idora 379537	A	135	July	1482	77.37	6966	360

Erbach, William L., Helendale Farm, Athens, Wis. & Erbach, Fred R., Beloit, Wis. ARHT

†Helendale Hildegard 503046	F	130	July	1009	47.46	5081	256
Helendale Noddie 534635	F	354	July	666	39.40	8831	483
Helendale Oleander 511401	G	235	July	556	23.39	2576	218
†Helendale Orchis 503386	G	234	July	607	29.45	6694	299
†Helendale Oriole 472671	E	120	July	1051	44.14	5036	230
Helendale Ornate 503387	G	237	July	606	26.38	5600	230
†Helendale Portia 514370	G	36	July	1169	46.20	1349	53
s. Helendale Leader 209975		D. Helendale Ultimus' Isabel 349105					

Ewing, Charles, Idlewild Farms, Fort Lupton, Colo. ARHT

Creamella's June 2d 496296	A	122	June	1470	59.25	6616	294
Pioneer Flapper 2d 592463	G	61	June	853	38.81	1834	76
s. Pioneer Amos 185325		D. Pioneer Flapper 344712					
Pioneer Glenwood Princess 497376	A	309	June	841	43.83	9959	509
Pioneer Pretty Princess 497387	D	289	June	721	32.04	7696	340
Pioneer Princess Helen 497374	A	139	June	975	53.33	5330	262
Pioneer Snowdrift 512395	G	309	June	598	31.90	6399	315
Pioneer Tidy 2d 559525	G	164	June	635	31.34	3946	189
Pioneer Wild Irish Rose 497375	A	297	June	847	41.85	8919	454

Ewing, Wallace A., Idlewild Farms, Fort Lupton, Colo. ARHT

Idlewild Joy 515809	G	110	June	1084	50.96	4143	205

Fairlawn Farms, Incorporated, Adelphia, N. J. ARHT

Coker Fair Gaiety 466260	C	205	June	883	49.28	7044	373
Dorothy's Maxim's Buttercup 377814	A	292	June	825	44.24	10429	569
Douglaston Lady Mafalda 472212	G	337	June	786	42.22	9503	474
Fairlawn Alma 499690	G	236	May	1039	45.03	7606	328
Fairlawn Anemone 499692	G	190	May	1000	44.72	6447	265
Fairlawn Iris 464341	E	110	June	802	43.34	3102	149
Fondest Hope of Kenilwood 482822	F	150	June	676	33.42	3653	168
*Glenburnie Vangeline 2d 517888	D	273	May	1102	61.62	10488	538
Gold Princessa of Gwynllan 494952	G	212	May	948	55.31	6400	327
Haywood Rosalie 442978	D	313	June	774	37.27	9530	438
Haywood Rosebud 482896	F	141	June	1033	45.08	5891	253
*Hazel's Maxim's Patience C. 370197	A	212	June	997	46.37	7828	348
High Point Molly 362903	A	269	May	418	20.83		
				595	30.41	8445	427
*Jecava Lola 418991	B	136	June	1517	72.85	7719	336
Jonathan's Nancy 487019	E	165	June	1080	50.69	6078	276
*Knollwood Rose Cammelia 426463	D	280	June	662	29.56	8524	389
Maxim's Anne 458342	C	158	June	870	44.58	5310	258
*Maxim's Speckle Fay 455678	B	294	June	758	41.35	9888	505
Meadow Vista Em 463961	D	303	June	726	37.49	9728	505
*Oaks Farm Hazel 360270	A	44	May	1743	74.43	2329	102
s. Brookmead's Frederick 169802 A. R.		D. Oaks Farm Diana 273599					
Phillips Peerless' Elenora 524947	G	25	June	762	38.22		
s. Green Meadow Peerless 192437 A. R.		D. Phillips Elenora 376187					
Phillips Peerless Girl 513245	G	161	June	938	47.97	5424	255
Prodigy of Kenilwood 520297	G	56	May	1236	50.59	2147	85
Sapphire of Two Brooks 485714	G	365	June	446	27.30	10301	584
Sepascot La Noce Vixter 450593	E	309	June	786	47.87	9088	510
Imp. Sheba Rose of Le Jardin 516966	A	365	June	76	4.02	12868	667
Sparkling Rose Crystal of Kenilwood 482823	G	120	May	918	45.08	3358	153
Sunny Slope Astrologer 424322	B	309	June	683	37.53	9426	538
*Valentina of Rose Lane 460515	D	233	June	1058	57.79	8845	477
Valleywood Content 523596	G	273	June	754	37.56	8527	393
Valleywood Nella 556063	F	322	June	710	35.10	8919	394
*Westmont Silver Narcissus 436218	C	209	June	629	33.57	5750	300

Fairmont Creamery Company, Fairmont Farm, Moorhead, Minn. ARHT

Fairmont's Hattie of Moorhead 572790	G	215	July	545	26.17	5074	240
Fairmont's Hester of Moorhead 573387	G	233	July	520	22.39	4769	202

Fairmont's Hopeful of Moorhead 570066	G	240	July	508	23.94	5041	243
Fairmont's Hostess of Moorhead 571994	F	221	July	496	23.84	4518	204
Fairmont's Iris of Moorhead 583844	G	120	July	624	25.99	2730	126
Fairmont's Irma of Moorhead 583845	G	127	July	86	4.54	1266	53
Fairmont's Isabell of Moorhead 591560	G	56	July	522	24.31	1055	45

Farm & Trades School, The, Thompson's Island, Boston, Mass.

Thompson's Island Aster 550656	E	310	June	681	38.32	7308	412
Thompson's Island Blanche 568702	F	247	June	821	40.41	7079	352
Thompson's Island Flora 566780	G	247	June	850	42.52	6804	361
Thompson's Island Vera 461335	F	264	June	839	41.79	7571	385

Fickies, Roy F., Elkhart, Ind. ARHT

Starr Farm Nell 530191	F	365	July	557	32.34	6762	376

Fleming, M. C., Wandamere Farms, Troutdale, Oregon.

Antonita of Oak Park 433157	C	223	July	851	47.76	7577	450
Beatrice's Farina of Highland 524842	A	174	July	1136	57.28	7419	380
Beatrice's Tillie 413045	A	365	July	336	15.15	13377	683
Bettie of Lenor Place 260952	A	339	July	614	31.77	10160	541
Cascade Dancer 449875	D	141	July	1155	56.60	6065	309
s. Clearbrook Dandy 198518		D. Cascade Dawn 333451					
*Chuckanut Phyllis 444910	C	61	June	1890	90.36	3920	185
*Grangeville Hope's Phyllis 367464	A	181	July	1218	64.23	9007	455
Rosebud's Puss 408350	A	232	July	1071	53.26	10383	550
Royal's Blossom of Lenor Place 311416	A	365	July	275	14.84	13976	688
Valley Gem Erma 341143	A	13	Mar	632	26.32		
s. Holliston Elect of Rockingham 106621 A. R.		D. Prudence of Valley Gem 162318					

Ford, Keyo T., Mrs., Bog Meadow Farms, Sharon, Conn.

†Lagrange's Butterfat Ultra May 481580	G	273	July	1058	46.04	10962	482

Fretz, William F., Fritzlyn Farms, Pipersville, Pa. ARHT

Fritzlyn Acme Grand 485349	F	212	July	1138	57.26	8528	413
*Fritzlyn Faithful 365434	A	193	July	1122	65.34	7819	426
*Fritzlyn Gemsey 346173	A	350	July	1138	53.84	15601	713
Fritzlyn Genial 522386	G	118	July	720	40.35	3070	150
Fritzlyn Genteel 522388	G	110	July	825	39.60	3246	162
Fritzlyn Genuine 522387	G	97	July	1037	40.89	2897	127
s. Fritzlyn Genius 200897		D. Fritzlyn Trojan's Gem 420581					
Fritzlyn Glad 500514	G	233	July	920	51.53	7088	376
Fritzlyn Janice 517227	G	110	July	782	29.11	2844	104
*Fritzlyn Jeanette 2d 420585	B	122	July	1278	50.77	5322	201
*Fritzlyn Juesta 475844	E	92	July	1217	63.29	3753	178
Fritzlyn Juliet 527337	G	45	July	1020	37.34	1400	51
s. Florham Jupiter 185818 A. R.		D. Fritzlyn Rose Gift 322178					
Fritzlyn Jupiter's Gem 505173	G	168	July	867	50.41	5532	297
*Fritzlyn Jurite 475843	E	91	June	834	41.55	3047	153
Fritzlyn Madame 522385	G	130	July	880	45.96	4086	197
*Fritzlyn Madeline 375142	A	193	July	1238	54.99	8644	397
Fritzlyn Marionette 513489	G	187	July	877	37.12	6032	263
Fritzlyn Ramola 485351	G	235	July	686	37.76	5786	318
Fritzlyn Romeo's Gem 500515	G	324	July	1078	50.26	10655	493
Fritzlyn Rosary 505174	G	154	July	770	34.50	4408	188
*Fritzlyn Supreme Dolly 420580	B	237	July	970	45.20	9333	423
Fritzlyn Trojan Rose 485350	G	238	July	728	36.19	6663	330
*Fritzlyn Trojan's Gem 420581	B	74	July	1610	64.73	3830	161
*Fritzlyn Trojan's Ultra Gem 460029	E	122	July	981	37.57	4181	181
Fritzlyn Val Lily 515513	G	98	July	809	36.99	2815	116
Fritzlyn Val Mollie 527334	G	53	July	952	41.51	1562	68
s. Valor's Fashion 214206		D. Fritzlyn Mollie 401635					
Fritzlyn Val Romance 527336	G	101	July	758	36.16	2463	120

Fuller, Alvan T., Runnymede Guernsey Farm, North Hampton, N. H. ARHT

Commoner's Daisy of Myhaven 474659	G	319	July	628	37.68	7430	363
Runnymede Frances 509140	G	92	July	730	40.41	2221	115
Runnymede Violet 479065	F	225	July	946	47.06	7970	390
Woodholm's Morning Glory 446038	D	224	July	868	43.77	8010	400

Fullerton, Boyd, Rycklaver Farm, New Brunswick, N. J. ARHT

†Courtier's Coquette 587574	G	15	May	362	16.19		
s. Foremost Courtier 232563		D. Glynwood's Narcissus 448902					
*†Holliston's Maid of Gilbert 426379	A	305	June	238	11.71	7747	343
†Juno of Marigold Meadow 401445	A	165	May	1035	52.52	6372	284
*†Millside Marion 356420	A	218	May	1049	53.54	7945	383
*†Millside Milly 356419	A	244	May	740	37.77	7395	352
†Myrtle's Poundstock of Gilbert 426380	A	260	May	689	34.21	6289	277
†Reba of Rycklaver 440228	C	25	May	722	30.94		
s. Millside Jasper 208419		D. Millside Molly 356417					
Rycklaver Maria 557289	G	301	May	533	28.01	5745	273
†Rycklaver Rachel 567213	G	46	May	879	35.90	1232	50
s. Sunnybrook Sunstar 236374		D. Rose of Rycklaver 422772					
†Rycklaver's Annetje 555246	E	11	May	287	16.22		
s. Hallmark Dick 215354		D. Rose of Rycklaver 422772					
†Rycklaver's Petronella 541970	E	98	May	603	30.39	2314	103
†Wendmere Nora's Questa 554682	F	233	May	592	29.01	4908	221

Galbreath, Clarence C., Brandywine Manor, Brandywine Summit, Pa. ARHT

Brandywine Manor Annette555500	G	122	July	815	41.19	3476	164
Brandywine Manor Bountiful 516963	G	253	July	576	28.65	5508	248
Brandywine Manor Dairymaid 526952	G	95	July	995	36.63	3132	112
Brandywine Manor Fern 532844	G	48	July	1080	42.91	1614	64
s. Green Meadow Magnate 202805		D. Fern Belle of Charmont Farms 415951					
Brandywine Manor Gardenia 526951	G	160	July	1006	44.19	5337	216
Brandywine Manor Idyl 502851	G	188	July	942	44.28	6326	277
Brandywine Manor Milkmaid 486066	E	61	July	1290	52.00	2494	93
s. Royal Guardsman of Pomeroy 213985		D. Maple Lane Milkmaid 350415					
Brandywine Manor Noel 520605	G	54	July	955	40.53	1657	70
s. Royal Guardsman of Pomeroy 213985		D. Westmont Lindy's Belle 438328					
Brandywine Manor Opportunity 530482	G	48	July	1104	45.84	1673	69
s. Westmont Masterpiece 227257		D. Maple Lane Opportunity 410053					
Brandywine Manor Pansy 556517	G	38	July	1118	45.74	1341	54
s. Green Meadow Magnate 202805		D. Beaver Creek Starlight's Leona 310091					
Brandywine Manor Pauline 476926	F	334	July	885	37.28	10492	441
Brandywine Manor Phyllis 476924	E	75	July	1165	54.18	2869	137
Brandywine Manor Valentine 523782	G	175	July	830	38.19	5312	245
*Maple Lane Cavalice 462666	B	196	July	1096	51.76	8141	362
*Maple Lane Gardenia 3d 443695	A	104	July	1568	67.31	5680	252
Maple Lane Supreme Nevada 376220	A	341	July	731	36.43	11526	560
*Westmont Border Bell 407981	A	165	July	1179	66.05	7567	371
*Westmont Fiery Rose 448798	C	75	July	1427	63.51	3609	147
*Westmont Stella 447454	D	120	July	1062	45.89	4794	181

Gaskill, P. D., Palmil Farm, Moorestown, N. J. ARHT

†Belvidear's Choice 510160	G	305	July	165	8.02	7879	346
†C. F.'s Easter Bloom 469159	G	305	July	267	17.10	6052	338
†C. F.'s Merry Lady 451913	D	50	July	1105	49.41	1833	83
†C. F.'s Scotch Toddy 469155	E	85	July	725	32.93	2312	99
†C. F.'s Star Hyacinth 443400	C	31	July	908	36.06		
s. Queen's Brandy 204526		D. Brandy's Hyacinth 335576					
†Middlemarch Cynthia 516453	G	84	July	712	29.91	2200	90
†Middlemarch Laurina 517763	G	119	July	543	27.61	2419	115
Neiliesta Hope of Valley View 523272	G	135	July	689	27.37	3640	156
†Perfection's Lady of Lysander 516711	G	130	July	652	33.67	3209	146
*†Valor's Belle of Cinchona 458778	E	305	July	7	.39	6750	304
†Whitegold Lady of Valley View 523273	G	122	July	752	30.23	3500	147

Gear, O. W., Bow, Wash. ARHT

*Chuckanut La Vier 460060	D	86	July	1397	74.50	4250	221
*Hillsview Princess Betty 390849	A	118	July	1688	83.41	6999	323

Gerry, Peter G., Lake Delaware Farms, Delhi, N. Y.

Broadmeadows Annette 480380	G	243	July	792	39.96	7072	334
*†Cathedral Foxie's Mabel 436665	C	175	July	968	52.67	6095	305
*†King's Cathedral Ginger 448058	D	139	July	1032	49.99	5131	254
*†Lake Delaware Frairies 447420	D	160	July	933	48.93	5686	280
†Lake Delaware's Morwenna 2d 461830	D	219	July	910	49.09	7230	387
†Lake Delaware Thrift's Belle 447418	D	304	July	468	26.16	6195	341
†Imp. Sally II. of the Braye 275177	A	181	July	1105	48.54	7368	316

Geurkink, Alvin, Ardmore, Okla. ARHT

Crusader's Bonnie 482720	G	363	July	642	28.77	14145	580

Giesy, R. M., Jr., Kenmar Hills Farm, Lancaster, Ohio. ARHT

†Cherry of Hollywood 2d 236461	A	40	July	1132	51.06	1432	64
s. Flossie's May Day of Cedar Lane 99565		D. Cherry of Hollywood 136062					
†Merestead Fanchette 533725	G	75	July	715	29.67	1875	83
†Shona Hazel 501701	G	218	July	657	35.35	5139	260
†Snortin Ridge Golden Lassie 563921	G	30	July	908	35.89		
s. Golden Lad of Elgercon 220541		D. Willow Mead Nancy 457385					
†Tul-lea's Luella 340722	A	81	July	1342	71.16	3599	177

Gile, Albion L., Chicona Farm, Chinook, Wash.

Agida of Chicona 542337	G	365	June	485	29.73	10260	583
†Carole of Chicona 426191	A	152	June	940	49.59	5504	262
*Crystal of Chicona 548457	E	164	May	820	39.87	5587	288
*†Cypress of Chicona 477064	A	305	June	140	9.08	9726	555
Destiny of Chicona 552407	G	351	Apr	837	40.26	11136	524
*†Haro of Chicona 501555	B	150	June	940	54.45	5643	274
†Hofara of Chicona 506754	F	65	June	813	40.57	1833	86
s. Chicona Bayard 231075		D. Haro of Chicona 501555					
*La Bel Cavalier of Chicona 504791	C	360	June	731	37.83	12426	595
Nakfa of Chicona 577933	G	36	Feb	864	40.64	1072	49
†Periwinkle of Chicona 584598	G	114	June	758	45.83	3376	184
s. Chicona Bayard 231075		D. Pilona of Chicona 461186					
*†Philomena of Chicona 485548	B	135	June	1048	60.69	5578	295

Ginn, John O., Angelus Farm, Wismer, Pa. ARHT

†Frederica of Hurleyhurst 341958	A	113	June	639	28.12	2332	105
Fritzlyn Lina 420587	C	170	June	640	34.27	3735	192
May's Leader's Golden Lassie 496841	G	218	June	692	30.33	5079	195

Glanville, F. J. & Nelson, Ben C., Liberty Farm, Lancaster, Wis.

Corium Slogan's Rebecca 469521	D	28	Apr	1215	45.93		
s. Langwater Slogan 166129 A. R.		D. Corium Nellie's Greta 187874					
Liberty's Florence 543182	E	136	July	957	39.36	4911	198
s. Imp. Sequel's Steadfast 133488 A. R.		D. Liberty's Fairy 256876					
Liberty's Joan 448085	A	243	July	896	39.07	8787	374
Liberty's Lustre 574134	G	205	July	803	38.56	5912	262
Liberty's Prudence 574133	G	220	July	814	44.29	6480	300
Liberty's Vera 543183	E	114	July	768	31.13	3504	138
s. Liberty's Marmion 208200		D. Liberty's Vanity 458492					

Goodman, R. D., Concord, N. C.

Lilly's Cary of Cold Springs 365605	A	130	June	1125	48.83	5608	250

Goodman, Ruth, Concord, N. C.

Pearl's Cherry May of Woodside 511794	G	146	June	819	43.91	4867	237

Gordon, Fred H., White Hall Farm, Brockport, N. Y.

Beechwood Red Ribbon 444203	E	336	June	804	48.98	9970	534
*Beechwood Sidona 448117	C	114	June	1108	57.32	4467	211
*Florham Cherry 460942	B	100	June	1615	64.29	5284	209
Franchester Roseleaf 414969	C	365	June	207	12.79	9920	542
Thornton's Jackrose 332422	A	343	June	616	27.12	13131	582
Thornton's Lustre 396823	A	277	June	956	52.82	11214	638
Thornton's Quality 410269	C	334	June	911	47.39	10398	532

Grams, August M., Morning Star Farms, Holmen, Wis.

Anrosette 482653	E	150	May	1018	42.58	5918	227
*†Maherwood Laurel 392662	A	129	May	1179	62.88	6077	295

Great Hopes Farms, Incorporated, Centerville, Md. ARHT

*†Camp Discharge Lil 342067	A	56	July	957	45.47	1680	77
s. Pencoyd Commander 124072 A. R. D. Imp. Lily of King's Mills Lodge 207122							
†Great Hopes Donna 587546	G	116	July	811	31.64	3234	131
†Great Hopes Edith 549228	E	17	July	473	21.54		
s. Maywick 217857 D. Bright Lad's Nelda 415587							
*†Great Hopes Kay 549186	E	154	July	911	43.20	5305	238
†Great Hopes Kit 587673	F	102	July	992	39.10	3147	123
†Great Hopes Maidie 549229	G	305	July	508	27.45	8128	424
†Great Hopes Polly 594518	G	24	June	743	31.43		
s. Bright Lad's Regulus 219883 D. Hardwick's Sundew 409607							
*†Hardwick's Elsie 409600	B	233	July	950	45.13	7022	330
*†Hardwick's Fanny 415584	A	50	July	1274	64.23	1960	99
s. Mixter Hardwick 107510 A. R. D. Paoli Frances 238236							
*†Hardwick's Sundew 409607	A	73	July	1098	53.29	2752	132
*†Royelen's Delia 423366	B	27	July	638	26.86		
s. Royelen 145123 A. R. D. Wasteland Delia 340081							
*†Supreme's Antoinette 418737	A	19	July	746	39.88		
s. Mayflower's Supreme 206527 A. R. D. Hardwick's Anthea 358254							
*†Supreme's Content 409608	B	227	July	965	47.81	7650	385

Green, Clyde Z., Walkersville, Md. ARHT

Broadview's Mermaid 471316	E	54	July	916	45.84	1630	81
s. Roselyn's Courageous of E. C. 191870 D. Onawan's Mermaid 325925							
Cool Spring Georgia Girl 510009	A	222	July	1558	59.22	11865	484
Eve's Gerda of Lone Pine 479811	F	205	July	759	34.62	6418	290
*General's Valentine May Beauty 443272	A	102	July	1058	43.91	3606	172
General's Valentine of Lone Pine 471157	E	223	July	1022	40.51	8284	363
*Lone Pine General's Valentine 444181	D	209	July	993	46.39	7698	382
Louise Madilene 273670	A	207	July	841	46.28	7805	362
Spring Woods Queen of Hearts 2d 245533	A	192	July	1201	51.64	9372	388
Valentine of Lone Pine 528816	G	122	July	749	30.80	3163	127
*Viewsite's Madilion 450166	C	225	July	914	38.86	9368	403

Greene, F. L., Nipporsink Farm, Hancock, Wis. ARHT

†Goldmary Lou 434849	D	296	July	559	30.36	6296	329
†Nipporsink Golden Lilly 381612	A	288	July	648	28.59	8108	408
*†Nipporsink Lotus Bud 469478	E	219	June	856	42.76	6371	321
†Nipporsink Rose Lilly 514613	G	224	July	903	39.12	6507	281
Rosemary Lou 434848	D	295	July	800	45.48	8251	462

Grinnell, Lawrence, Birchfield Farm, South Dartmouth, Mass.

Birchfield Annella 523156	G	50	June	1289	55.32	2053	88
s. Langwater Meadow King 205129 A. R. D. Birchfield Susanna 182822							
Birchfield Ladyanna 478379	F	349	June	1107	55.24	13420	594
Birchfield Lassoma 478385	G	262	June	1010	52.53	9013	449
Birchfield Mindora 478381	G	365	June	804	38.70	13269	598
Birchfield Monuta 466565	E	119	June	1051	51.19	4353	207
Birchfield Roxanna 412295	C	345	June	1096	62.06	13582	749
Birchfield Thora 478387	G	284	June	984	46.49	9113	448
Birchfield Ultra Rosy 2d 478391	G	256	June	979	52.70	8630	443

Hagan, John, Corona, N. Y.

Douglaston Duchess Celia 472211	G	354	June	660	36.51	9854	505
Douglaston Lady Constance 472215	G	331	June	693	41.04	9757	503

Hall, F. A., Garrett, Ind. ARHT

†Elm Row Reta 429488	A	226	July	1031	51.76	8091	397
†Elm Row Wilda 452745	B	259	July	648	31.65	7958	377
†Ilma of Bear Lake 474671	F	269	July	783	47.81	7736	430
†Rosebriar Red Rose 513091	G	217	July	470	28.80	3713	202
Walley of Hall Acres 574388	G	201	July	773	40.39	5657	258

Hallowell, James Mott, Cloverluck Farm, Pepperell, Mass. ARHT

†Arabella of Rolling Hills 500116	A	34	July	1255	65.40	1335	69
s. Oaks Farm Bachelor 200369 A. R. D. Oaks Farm Griselda 352430							
*Beulah of Rolling Hills 500117	B	238	July	608	28.30	7055	339
†Gusta's Rose of Rolling Hills 505668	G	305	July	344	19.54	5454	276
Mayfair Babette 509467	G	358	July	706	39.86	7742	398
†Mayfair Delilah 509466	G	302	July	493	26.26	6538	312
*†Oaks Farm Heartease 359970	A	81	July	1423	65.21	3821	186
s. Imp. Bickleigh Noble III. 135932 A. R. D. Imp. Fanny's Pride of Mol Kiah 123940							
†Princess of Rolling Hills 500123	F	182	July	809	33.83	5424	240
*†Rosetta of Rolling Hills 500122	E	192	July	894	42.67	6443	323

Hammond, Charles L., Gay Hill Farm, Reisterstown, Md. ARHT

*Audacity's Maid of Honor 222949	A	264	July	705	34.06	7142	313
Elector's Lady 515983	G	31	July	1139	47.06		
s. Calder Farm Elector 217282 D. Mill Dale's Lady Fay 347429							
Gay Hill Galore's Betsy 469421	E	151	July	1102	61.10	5925	330
*Gay Hill Galore's Girl 469419	E	300	July	448	27.15	5349	323
Gay Hill Galore's May 518165	G	207	July	938	49.27	6504	331
Gay Hill Galore's Pride 516673	G	172	July	752	40.11	4440	229
*Gay Hill May Time 437807	C	172	July	946	49.03	5710	290
*Gay Hill Milkmaid 469418	D	219	July	934	46.37	6891	350

Hanson, H. C., Clover Glen Guernsey Farm, Barnum, Minn. ARHT

Buttermaid of Clover Glen 513537	C	58	June	1179	66.40	2260	133
s. Comet of Clover Glen 153298 D. Roxy of Clover Glen 394530							
Dora of Clover Glen 2d 589918	G	66	June	1199	45.35	2635	101
s. Boulder Bridge Viking 225497 D. Dora of Clover Glen 464182							
Faithful of Clover Glen 528214	E	115	June	995	50.86	4867	237
May Queen of Clover Glen 589917	G	65	June	972	43.65	2113	96
s. Juliette's Lester Lee 183860 D. Cherry's Rhea of Clover Glen 501761							
Nelly of Clover Glen 512476	C	85	June	955	45.18	2863	143
Rosebella of Clover Glen 520712	C	77	June	1020	57.77	2814	141
Silver Star of Clover Glen 363708	A	107	June	836	46.78	3310	169

Harden, J. B., Ponca City, Okla. ARHT

†King's Cleopatra Ann 434170	C	49	May	1111	46.80	1824	76
s. Sooner Actor King 187911 D. Linwood's Cleopatra 374277							
†Linwood's Golden Fairy 374275	A	92	May	1050	38.56	3197	124
s. Shuttlewick Caliph 146488 A. R. D. Linwood's Midget 168780							
†Linwood's Golden Lilly 420327	B	117	May	964	38.68	4142	164
s. Mound City Lindy 156078 D. Linwood's Lillian 144606							

Harms, John W., Oakhurst Farm, Savannah, Ga. ARHT

Appin's Cassie 353536	A	356	July	852	52.78	12417	675
*Daisy of Sunshine 262664	A	215	July	1145	52.33	10030	419
Fashion's Oakhurst Doris 504348	G	197	July	895	42.99	6157	284
Fashion's Oakhurst Gipsy 504346	F	112	July	1187	53.57	4503	200
*Florentine Eastern Sunrise 348050	A	285	July	1114	51.29	12401	560
Foremost Little Hope 369811	A	150	July	1230	56.48	6966	283
Hoffmeyer's Bettie 366437	A	365	July	289	16.51	10071	503
Hoffmeyer's Daisy 312625	A	327	July	875	41.30	11305	529
*Jeweller's Felice 299859	A	243	July	1108	45.90	9381	402
*Josie's Gipsy Radiance 296431	A	335	July	600	25.41	9704	372
Oakhurst Fashion's Ann 482031	G	352	July	741	34.11	8889	404
Oakhurst Fashion's Bettie 482032	G	350	July	777	38.86	8888	448
Oakhurst Fashion's Gipsy 482037	G	212	July	862	36.64	6452	299
Oakhurst Fashion's Hope 504347	G	122	July	913	49.05	4267	207
Oakhurst Fashion's Sunrise 482036	F	68	July	1291	57.61	2679	132
Oakhurst Fashion's Sunshine 482033	F	273	July	649	32.09	6109	285
Oakhurst Myrth 407469	A	299	July	865	35.41	9917	398
Oakhurst Pallotta Bettie 445761	D	286	July	720	35.16	8228	394
Oakhurst Pallotta Cassie 445766	E	256	July	799	44.18	8136	427
Oakhurst Pallotta Daisy 445769	E	227	July	921	51.80	7751	418
Oakhurst Pallotta Dora 445758	D	317	July	775	36.15	9878	478
Oakhurst Pallotta Felice 445762	D	243	July	840	36.04	7263	345
Oakhurst Pallotta Louella 445765	D	250	July	789	35.61	7243	333
Oakhurst Pallotta Marvel 445768	E	289	July	817	34.41	9624	394
Oakhurst Pallotta Roxane 445764	D	229	July	624	29.83	7160	338
Oakhurst Pallotta's Doris 419595	C	317	July	665	32.14	8346	395
Oakhurst Pallotta's Gip 463476	E	240	July	616	31.65	5967	312
Oakhurst Pallotta's Gippy 425043	D	351	July	945	50.18	12944	665
Oakhurst Pallotta's Hope 463477	E	148	July	485	24.31	5114	229
Oakhurst Pallotta's Lil 463478	E	273	July	708	29.56	9288	407
Oakhurst Pallotta's Lou 425042	C	304	July	998	59.79	10664	600
Oakhurst Pallotta's Marie 419597	B	140	July	1140	62.14	6208	296
Oakhurst Pallotta's Myra 419596	C	299	July	824	36.93	9116	404
Oakhurst Pallotta Sunshine 445760	D	256	July	891	40.14	8071	385

Harrington, J. J., Interlochen Woods Farm, Hazelhurst, Wis. ARHT

*Barbara's Belle of Interlochen 470484	B	365	July	292	15.35	9611	478
*Cherub's Celia of Interlochen 470477	A	365	July	204	12.52	9453	476
*†Dewdrop's Lula of Interlochen 470476	A	217	July	714	33.59	6781	339
†Melinda of Interlochen 472879	A	285	July	717	41.30	7893	413
†Rosebud's Rosie of Interlochen 488926	E	305	July	177	10.99	5699	303
*†Snowball's Jean of Interlochen 482705	E	305	July	145	8.64	8505	427

Harrison, G. M., Mrs., Fairholm, Fredericksburg, Va. ARHT

Cherry Queen's Butter Cup 293326	A	345	June	563	26.04	11691	447
Fairholm Lucy 514297	G	270	June	651	36.31	6831	359
Fairholm Mo Lee 514298	G	196	June	711	32.63	4954	215
Fairholm Tummay 516147	G	100	June	715	35.78	2633	112
Judy of Fairholm 464138	A	121	June	900	44.12	4055	185
Polly of Fairholm 485885	G	365	June	312	14.20	12539	520
Ringer's Snowdrop 382968	A	200	July	750	32.06	7001	308
Susan of Fairholm 504969	G	242	June	640	25.61	6214	248

Hart & Gammeltoft, Fir Ridge Guernsey Farm, Roy, Wash. ARHT

Amity's Anna Bell 332700	A	269	July	897	45.14	9274	486
*Fir Ridge Adaline 498743	D	180	July	969	44.98	6926	311
Fir Ridge Alma 504004	E	360	July	539	32.00	7006	372
Fir Ridge Betty Ann 497014	G	365	June	626	31.33	8051	345
Fir Ridge Betty Ann Surprise 498741	D	325	July	699	40.44	8184	433
†Fir Ridge Bluebird 515510	G	305	July	591	27.20	7684	338
Fir Ridge Caroline 559270	C	345	July	633	32.71	8037	380
*Fir Ridge Flora 479647	C	250	July	603	29.85	6690	319
Fir Ridge Harriet 542264	D	333	July	632	36.92	7717	400
Fir Ridge Joy 504006	F	284	July	687	33.28	7885	339
Fir Ridge Louise 448470	D	302	July	843	37.98	8623	385
†Fir Ridge Lovely 568166	G	290	July	457	24.47	5030	249
†Fir Ridge Maxine 568165	G	305	July	64	3.34	7275	332
Fir Ridge Pamela 481695	F	328	July	698	31.57	7763	344
Fir Ridge Rosalie 497013	G	365	July	587	20.26	8394	343
Fir Ridge Royal Daisy 498750	G	343	July	776	35.72	8943	371
*Fir Ridge Ruby Rose 498746	E	190	July	626	34.10	5859	294
*†Rosella of Rainier View 468885	A	192	July	1010	43.64	7550	311
*†Tignanelli's Amity Rose 525389	A	272	July	783	47.62	8922	493
Tignanelli's Thela 525388	A	326	July	599	34.72	7658	424

Harter, Bert, Harbert Farm, Doylestown, Ohio. ARHT

Cherub's Pearl Dot of Goodrich 368136	A	157	July	636	34.39	3785	210
†Dot's Elizabeth of B.J.F. 393676	A	29	July	1073	52.62		
s. Dot's Fairfield Laddie 180471 D. Raymond's Eliza of B.J.F. 244097							
†Eunice Courageous May 416614	A	39	July	1283	46.83	1560	56
s. Courageous of Halfred Farms 193882 D. Jennie June of Marjaelyn 260421							

†Evalon Royal Pansy 533303	E	173	July	748	34.81	5558	255
Evalon Sunny Nan 510746	C	147	July	959	42.20	5498	250
†Lady's Rose of Vale View 441699	B	22	July	795	33.42		
s. Royal Warrior's Master 184802				D. Grace's Lady of Vale View 252622			

Harville, Thomas, Avalon Guernsey Farms, Macedonia, Ohio. ARHT

Avalon Annabelle 583891	G	99	June	685	33.37	2352	115
Avalon Belle Louise 525750	G	79	June	702	30.28	1905	84
Avalon Constant Maid 587065	G	91	June	788	36.27	2667	120
Avalon Crescent Louise 467315	C	85	June	1098	56.89	3284	171
*Avalon Crystal Belle 453341	B	64	June	1157	53.83	2521	119
*Avalon Easter Louise 404919	A	97	June	1190	53.23	3879	181
Avalon Honey Moon 404917	A	187	June	997	53.15	6549	328
Avalon Iris Lucille 428660	C	99	June	1213	60.20	4105	190
Avalon Joyful Maid 421772	C	247	June	839	47.76	7646	405
Avalon Memory Belle 453348	E	297	June	676	35.09	9450	453
Avalon Mourne Louise 453346	E	272	June	805	43.34	8982	437
*Avalon October Belle 482397	E	69	June	1150	52.35	2821	127
s. Maple Lane Hanson's King 209391				D. Avalon Julabelle 404916			
*Avalon Radiance 482394	D	76	June	1522	62.74	3847	160
Avalon Trixie Louise 581704	G	111	June	793	41.17	3101	159
s. Cooper's King Louis 194072 A. R.				D. Trader's Trixie of Avalon 376685			
Avalon Ultra Bell 428659	C	235	June	923	56.58	8132	452
Blossom Louise of Falls Junction 509539	F	95	June	791	34.36	2651	112
King Louis's Favorite of Avalon 581703	G	122	June	826	36.86	3349	140
*Trader's Olive of Avalon 418491	A	91	June	1466	57.20	4702	190

Hawkins, L. A., The Silver-Forest Fruit & Stock Farms, Silver Creek, N. Y.

Athlone Lass of Hedgewood 413378	A	76	July	1578	60.62	3946	160
s. Bethany Arab 186605				D. Lady Marie of Orchard Brook 340632			
Elegant Miss of Hedgewood 411811	B	108	July	1164	60.22	4314	211
Nova Farm's Delight 527755	C	61	July	1456	55.34	2899	110
s. Rockingham Ultra Rex 187870				D. Nova's Iona Select 362956			
Nova Farm's Dolores 548839	E	226	July	816	35.91	7118	291
Nova Farm's Jaunita 464358	A	287	July	781	33.14	8902	367
Nova Farm's Lady Jane 362957	A	147	July	1040	51.70	5394	263
*Silver Forest Betty 408878	A	79	July	1584	74.45	4223	202
s. Heweshurst Ultra Barabbas 193047 A. R.				D. Dot of Northside 300714			
Silver-Forest Dian 2d 494760	C	254	July	802	38.92	7772	347
Silver-Forest Judy 568977	F	272	July	760	43.86	7218	362
Silver-Forest Lila 556421	G	365	July	352	19.63	10880	521
Silver-Forest Louise 559315	G	365	June	358	19.34	10621	529
Silver-Forest Mazette 556818	G	365	July	69	3.89	7104	354
Silver-Forest Ona 472443	B	360	July	799	43.63	10136	550
Silver-Forest Sophia 443739	A	365	July	96	6.78	11227	676
Silver-Forest Sue 504345	C	129	July	1117	42.47	5104	199
Silver-Forest Valmar 482979	A	113	July	922	42.35	3616	184

Hayes, S. W., Meadow Lodge Farms, Oklahoma City, Okla.

Gayhead's Lady Claire 496819	G	194	July	994	42.94	7038	318
Maple Lane Africander's Buelah 469039	E	233	July	962	34.75	8118	331
Maple Lane Africander's Dora 495979	G	212	July	841	44.15	6785	351
Meadow Lodge Dairymaid 496941	G	176	July	844	36.72	6060	270
Meadow Lodge Fairy 486057	G	169	July	779	35.61	5229	236
Meadow Lodge Rex's Baby 503156	G	156	July	856	41.77	4755	225
Meadow Lodge Rex's Betty 503695	G	164	July	874	39.79	5413	245
Meadow Lodge Rex's Cherie 496939	G	194	July	1012	46.59	6648	310
Meadow Lodge Rex's Honoria 496938	G	195	July	1090	52.45	8153	352
Meadow Lodge Rex's Joyce 510766	G	113	July	723	32.62	3312	143
Meadow Lodge Rex's Jubilee 477506	G	276	July	998	52.73	9340	503
Meadow Lodge Rex's Niobe 470921	F	219	July	742	35.04	6316	294
Meadow Lodge Rex's Starlight 481124	G	284	July	874	39.26	8214	364
Meadow Lodge Rex's Terry 481125	G	265	July	1083	46.46	10260	449
Meadow Lodge Rex's Valencia 503157	G	132	July	1067	46.33	5417	229
Meadow Lodge Rex's Verona 471263	F	224	July	827	36.39	6146	277
Meadow Lodge Ruth 461263	F	365	July	662	29.67	13456	578
Meadow Lodge Valencia Blossom 446969	D	42	June	1111	46.03	1509	62
s. Langwater Hector 166127 A. R.				D. Broadwater Valencia 343622			
Moonlight's Gentian 507023	G	143	July	1065	46.34	5698	244

Heberding, Florence L., Indian Creek Farm, Canfield, Ohio.

Edinham's Penelope 510343	G	181	June	848	38.20	5428	231
Edinham's Priscilla 510342	F	181	June	897	42.88	5792	267

Hedges, Carl L., Hedges Farm, Terre Haute, Ind. ARHT

†Ben Hur Home's Gloria 522316	E	305	July	149	9.73	4686	291
†Ben Hur Home's Supreme Fancy 509472	B	152	July	1023	51.99	5427	282
†Circle Drive Rosalie 507780	G	299	July	364	19.52	3908	201
†Honey Dew of Tich's Farm 491406	G	251	July	702	38.92	6349	286
Maydew of Tiche's Farm 453619	E	287	July	747	43.71	6999	382
*†Rheta of Weasel Creek 406386	A	191	July	960	47.04	6374	304
†Ruby of Rose Lawn 445074	A	287	July	385	22.58	6118	281
†Smiley's Dividend Knobby 497869	A	305	July	508	29.23	8396	415
†Smiley's Dividend Pearl 497868	A	292	July	333	17.67	6898	333
†Victoria Madam Sequel 547240	G	305	July	233	14.73	4918	269
†Victoria Susie 547242	G	305	July	340	20.95	5268	264

Heffelfinger, F. T., Highcroft Farm, Wayzata, Minn. ARHT

Bell Buoy's Highcroft Blissful 414483	B	231	July	746	42.53	7243	420
*Boulder Bridge Jaunty 474252	D	168	June	1009	50.29	7136	336
Highcroft Desdemona 555102	G	312	June	518	28.29	6252	350
Highcroft Rosalie 522201	F	230	July	985	42.37	8578	376
*Shorewood Desire 363953	A	212	June	780	40.03	6062	333

Hendee, George M., Hilltop Farm, Suffield, Conn.

Butterfat Golden Diana 513480	G	110	July	1102	55.23	3927	179
Clara's Butterfat Poppy 513478	G	153	July	898	42.22	4830	221
Golden Noble Dorine 513479	F	92	July	1018	45.13	3267	147
Heartsease Butterfat Favorite 396196	A	296	July	852	50.73	9444	540
Heartsease Butterfat Mirth 510082	G	207	July	912	44.33	6317	311

Hill, George Watts, Quail Roost Farms, Rougemont, N. C. ARHT

Appin's Iris 514207	F	365	June	327	18.19	9765	518
Arcadia of Clover Farm 466501	B	26	Mar	1146	38.98		
s. Foremost Brag 101646 A. R.				D. Foremost's Arka of Clover Farm 296639			
*Argilla Freda 443334	E	365	June	608	32.87	10932	534
Butler Island Fayroyal Adlaide 455659	E	248	June	1059	51.15	8872	425
Buttercup of Burke's Tavern 485161	F	279	June	682	32.95	7554	360
Eminent Violet 568572	G	205	June	1010	44.56	7258	330
Fannie of Goodvue 376030	A	255	June	793	38.17	8895	413
Farmhill Monita 492564	G	190	June	645	31.35	4620	223
Farmhill R.Charity 492562	G	283	June	614	29.90	6552	305
Farmhill R. Deanie 476824	G	365	June	216	11.05	9338	444
*Farmhill R. Dora 441010	E	232	June	766	37.65	6716	321
Farmhill R. Roslyn 476820	G	322	June	864	37.97	9987	401
*Farmhill R. Tidy 441009	D	206	June	950	45.45	7544	334
*Foremost Kalinda 403642	A	97	June	1317	60.32	4623	192
*Foremost's Queen Betty 306501	A	257	June	1055	49.19	10642	501
*Milkmaid of Gayhead 410792	A	175	June	942	41.29	6731	253
Prince Maxim's Swann 372757	A	149	June	915	46.05	5022	240
*Quail Roost Confidence 389791	A	365	June	557	28.19	13488	657
Quail Roost Debutant 559553	F	203	June	818	43.13	6052	298
*Quail Roost Fascination 374883	A	349	June	854	44.01	12144	606
Quail Roost Frances 567911	G	107	June	1010	44.85	3707	163
Quail Roost Golden Glow 559554	G	221	June	750	39.77	6286	320
Quail Roost Lucky Clair 559559	G	231	June	942	51.55	7849	296
Quail Roost Lucky Lady 547369	G	52	June	1152	55.89	1923	88
Quail Roost Lucky Nola 579369	G	85	June	933	43.20	2698	121
Quail Roost Lucky Rita 579371	G	43	June	972	41.53	1309	55
s. Quail Roost Lucky Strike 227993				D. Quail Roost Valor's Ramona 501573			
Quail Roost Lucky Solo 579368	G	38	June	937	37.23	1187	47
s. Quail Roost Lucky Strike 227993				D. Kemah Soloshade 472418			
Quail Roost Maxim's Annette 548860	F	306	June	764	37.46	8397	381
Quail Roost Maxim's Bea 559555	G	220	June	910	47.90	7100	355
*Quail Roost Maxim's Christine 374884	A	365	June	91	5.29	12393	672
Quail Roost Maxim's Dancer 579374	G	85	June	863	46.73	2517	119
*Quail Roost Maxim's Emma 416661	C	199	June	774	39.87	6130	318
Quail Roost Maxim's Flower 579372	G	60	June	754	32.46	1498	63
s. High Point Prince Maxim 104016 A. R.				D. Quail Roost Country Flower 330600			
*Quail Roost Maxim's Governess 363368	A	347	June	790	37.88	12429	588
Quail Roost Maxim's Marian 559556	G	286	June	697	37.24	7226	369
*Quail Roost Maxim's Natola 501579	E	353	June	667	33.57	10904	521
Quail Roost Maxim's Rosette 567910	G	112	June	1067	48.03	4419	180
Quail Roost Patient Clara 567908	G	82	June	905	37.01	2769	104
Quail Roost Patient Dawn 567909	G	159	June	857	42.90	4903	223
Quail Roost Patient Duchess 579373	G	55	June	912	37.68	1597	67
Quail Roost Patient Lassie 548861	G	365	June	471	23.02	11360	499
Quail Roost Patient Poll 567907	G	167	June	791	41.24	4951	241
*Quail Roost Patient Rose 501574	D	365	June	400	24.17	10077	552
Quail Roost Queen Clarise 559552	F	185	June	862	40.73	6126	287
Quail Roost Rosa 559557	G	282	June	814	39.17	8275	372
*Quail Roost Ruth 363370	A	70	June	1497	63.78	3492	154
*Quail Roost Valor's Magic 501577	E	360	June	632	34.80	10297	546
*Rivelon Royal Alma 394478	A	280	June	639	35.73	7702	404
*Ruayne Hermes' Ruby 448783	D	241	June	819	40.63	7805	385

Hinds, C. J., Est., Hindsdale Farms, Springfield Center, N. Y.

†Star's Hindsdale Gala 520934	G	164	July	786	38.95	4619	225
†Star's Hindsdale Melba 516839	G	202	July	769	35.46	5573	258
†Star's Hindsdale Sukie 508946	F	153	July	831	38.32	4382	208

Hinds, C. J. & Son, Hindsdale Farms, Springfield Center, N. Y.

Star's Hindsdale Cyna 516838	G	171	July	788	29.94	4749	232

Hinds, George C., Hindsdale Farms, Springfield Center, N. Y.

†Star's Hindsdale Adele 508948	G	273	July	918	43.63	8291	394
†Star's Hindsdale Remembrance 508945	G	297	July	693	38.85	7408	386

Hollenbeck, J. C., The Oronoko Farm, Berrien Springs, Mich. ARHT

*Halo of Oronoko 444334	B	149	June	850	44.03	4473	227
*†Ida of Oronoko 456355	D	64	June	1189	40.46	2594	93
s. Homestead Athenian 162168				D. Dora of Oronoko 320165			
*Ila of Oronoko 456353	E	139	June	978	44.61	5394	221
*†Ione of Oronoko 542795	E	112	June	794	44.36	3278	169
*Irene of Oronoko 458724	E	283	June	677	34.89	6978	370
*†Irma of Oronoko 444339	E	305	May	316	16.60	8533	407
*†Iva of Oronoko 456352	D	144	June	1031	48.15	5641	275
*†Ivy of Oronoko 542794	E	54	Apr	972	52.50	1699	91
†Janoca of Oronoko 509630	G	57	Apr	1103	49.89	1950	93
Jennie of Oronoko 509629	G	181	June	698	35.25	4413	221
Jessie of Oronoko 555302	F	181	June	424	23.16	2739	138

Hollerith, L. B. & Daughters, Mrs., Mobjack Farm, Mathews, Va.

Lily of Mobjack 6th 514527	B	212	July	1297	53.59	10470	440
Mobjack Arbutus 2d 545638	E	206	July	944	47.98	7288	376
Mobjack Dotty Dimple 2d 526374	D	304	July	781	38.54	10565	533

Mobjack Fern 2d 530414	E	299	July	1024	49.27	12947	658
Mobjack Ilex 457591	E	309	June	1188	56.47	13236	692
Verbena of Mobjack 3d 454854	A	175	July	1398	67.01	8696	395

Holman, Paul R., Indian Boulder Farm, Bolton, Mass. ARHT

*Albamont Meadow Rue 316622	A	156	June	1160	59.63	6321	322
†Birchfield Mistress 353023	A	109	June	1196	80.55	4391	289
†Birchfield Monolea 427036	C	178	June	691	35.84	4933	252
†Blue Star 520324	G	53	June	820	42.43	1410	69
†Myhaven Josephine 450214	C	96	June	1145	62.89	3755	195
†Rockingham Martha 562880	G	88	June	770	35.29	2459	118
Westfield Farm Annabelle 475487	E	150	June	914	49.76	5238	282

Hornaday, W. A., Greensboro, N. C. ARHT

Butler Island Valor Elsie 465175	F	327	June	334	14.27	9120	380
Foremost Hannah 367103	A	66	June	956	42.94	2074	91
s. Foremost of Prince Edward 133145 A. R.				D. Lucerne's Hannah 252764			
*Foremost Leader's Violet 314336	A	103	June	1061	48.72	3979	182
s. Foremost Leader 130984				D. Violet's Melody of Wackena 98476			
Generous Edward's Hannah 475499	D	77	June	953	36.42	2624	106
s. Oak Range Generous Edward 179138 A. R.				D. Foremost Hannah 367103			
Harvester's Lyda 449476	A	77	June	1164	48.54	3112	133
s. Harvester's Duke of Over Brook 134207				D. Lyda of Colfax 236493			
Lilly of Cottonade 447292	D	242	June	702	27.10	6683	273
*Lyda of Colfax 236493	A	91	June	943	43.22	3149	143
s. Argilla Cavalier 104116 A. R.				D. Lucia of New Delta 187847			
*Patsey of Home Farm 350564	A	287	June	712	33.49	8831	392
Quail Roost Fair Lady 290267	A	167	June	749	35.66	4530	203
Quail Roost Maxim's Snowdrop 389790	A	16	Apr	678	30.51		
s. High Point Prince Maxim 104016 A. R.				D. Appin's Dorcas 191376			
*Ruayne Hermes Queen 486657	E	113	June	740	34.28	3451	160
Ruayne Hermes' Rena 520293	G	156	June	691	37.06	4217	209
*Ruayne Hermes Ruth 486655	D	106	June	1000	42.01	4398	191
s. Maxim's Hermes of Quail Roost 198772 A. R.				D. Ruth of Bachelor's Retreat 257528			
Ruayne Illustrator's Harriet 581866	G	138	June	728	34.96	3694	169
Ruayne Illustrator's Lucy 581865	G	124	June	774	39.49	3694	172

Howell, J. W., Fox-deceived Farm, Hagerstown, Md. ARHT

Beechwood Rosela 503699	G	264	July	638	29.64	5755	253
Fox-deceived Buttercup's Hope 440473	D	208	July	480	24.15	5320	228
Fox-deceived Charity 513679	G	242	July	565	30.52	5460	252
Fox-deceived Charter's Janette 534589	G	81	July	1099	45.29	2599	107
Fox-deceived Charter's Patience 534587	G	67	July	1059	47.59	2209	102
Fox-deceived Cora 440468	C	240	July	424	24.43	4984	257
Fox-deceived Diana 440459	A	189	July	1056	53.57	7306	347
Fox-deceived Diana's Pride 489075	E	83	July	1055	57.01	2880	150
Fox-deceived Frances May 440457	A	260	July	782	39.91	7740	387
Fox-deceived Honoria 440462	A	277	July	1201	50.36	10847	457
Fox-deceived Mandy 440466	B	82	July	903	34.43	2573	103
Fox-deceived Rosebud 489074	E	84	July	797	35.26	2130	100
Fox-deceived Rosetta 489071	E	46	July	1107	57.45	1570	81
Fox-deceived Violet 440472	D	209	July	748	42.44	5838	332
King's Nancy Point 2d 460619	A	102	July	1070	45.37	3904	168
Patient Sally of Fox-deceived 2d 489072	E	33	July	1213	51.56	1267	53
s. Fox-deceived Charter 224851				D. Patient Sally of Fox-deceived 259503			
Spring Woods Fritzie 459030	E	247	July	615	36.29	5982	308
Spring Woods Lindy Lou 459032	E	241	July	610	30.60	6298	314
Spring Woods Rhoda 459034	E	167	July	865	38.07	5668	248
Spring Woods Sadie 459029	E	208	July	853	38.90	6505	317
Spring Woods Taby 459033	E	299	July	531	30.00	6265	325

Howland, Weston, Howland Farm, Brattleboro, Vt.

Banner's Goldie 396203	A	262	July	954	42.37	10709	477
Butterfat's Agnes 477269	F	365	July	584	25.83	12843	521
Butterfat's Lady Agnes 477263	D	317	July	451	23.32	9075	413
Diamond's Kate 290314	A	122	July	1425	69.58	6080	281
Diamond's Ruby of Barber Farm 291659	A	167	July	1360	68.28	8521	369
*Duke's Maryette 402311	A	277	July	597	39.40	8847	504
Governor's Betty 477265	D	306	July	923	51.54	10506	532
Governor's Caroline 477268	E	162	July	1011	49.67	6342	307
Governor's Rita 477264	D	314	July	921	48.22	11173	573
Governor's Ruthie 477271	F	181	July	1117	61.90	6984	333
Greenacres Respite 476559	F	255	July	1137	53.33	9957	402
*Homestead May 395347	A	277	July	790	46.70	9537	519
Lamont's Countess 2d 473006	F	277	July	781	43.23	8615	421
Middlebrook Actress 385727	A	153	July	1479	69.25	7868	333
Middlebrook Spot 486051	A	222	July	922	51.04	7852	415
Stage Driver's Bessie 492193	C	143	July	1213	60.77	6211	272
Tri-Gables Rae 569205	F	243	July	959	47.39	7848	361

Hughes, Thomas, Chenar Farm, Easton, Md.

Chenar's Rosebud 467971	F	246	July	933	38.73	7796	355
Chenar's Ultra Ruth 448537	E	281	July	683	34.17	7605	392

Hulburt, C. H., Long View Farm, Waukesha, Wis.

*Long View Golden June 372514	A	179	July	1151	51.34	7363	348
Long View Lady Belle 565180	E	148	July	1062	44.74	6154	297
*Long View Verbena 419099	A	246	July	760	40.78	7499	436
Long View Verlier 556218	D	161	July	1151	51.69	6573	314

Hutcheson, H. E., Fiddler's Green Farm, Gloucester, Va. ARHT

Duchess of Fiddlers Green 3d 414520	A	150	June	974	45.90	6124	291
Fiddlers Green Gay Maid 516224	D	273	June	449	24.44	8086	426
Fiddlers Green Gay Pearl 505627	A	88	June	1219	54.04	3987	187
Fiddlers Green Pocohontas 521157	E	278	June	987	53.70	9793	522
Fiddlers Green Viola 516223	C	253	June	577	30.58	7668	388
Rex's Pearl of Fiddlers Green 360220	A	365	June	554	30.38	10895	561

James, Arthur Curtiss, Beacon Hill Farm, Newport, R. I.

†Beacon Hill Arabis 474550	F	238	July	1085	56.47	9478	482
*Beacon Hill Aster 329427	A	311	July	1422	68.01	15786	766
†Beacon Hill Charm 517392	G	139	July	890	40.79	4409	204
Beacon Hill Dahlia 501549	G	222	July	888	46.40	7051	366
†Beacon Hill Nella 527409	G	67	July	898	39.46	1983	91
s. Meredith Ace of Hearts 216761				D. Beacon Hill Nepheta 396742			
Beacon Hill Queen of Hearts 460742	F	365	July	206	10.93	9657	493

Jamison Brothers, Homestead Farm, Appleton, Wis. ARHT

*†Homestead Celia 533593	D	241	June	654	28.81	7269	314
†Homestead Cora 2d 586500	G	83	June	675	31.80	1857	87
Homestead Dulce 4th 412120	A	245	June	855	34.23	8144	327
*†Homestead Estelle Belinda 504841	B	103	June	1192	43.65	4234	170
*†Homestead Gloria Greta 528774	E	240	June	702	37.03	6255	337
*Homestead Golda Girl 530445	E	264	June	741	38.92	7370	356
*Homestead Jessie Rose 305710	A	192	June	668	37.81	5796	278
†Homestead Leah Industry 520997	G	91	June	722	37.71	2357	126
*†Homestead Linda 463622	A	86	June	1200	59.55	3475	158
†Homestead Mina Jay 572609	G	204	June	499	24.48	4244	185
†Homestead Nella Dulce 564598	F	290	June	358	23.84	4680	251
*†Homestead Noble's Odette 417073	A	169	June	784	41.90	5077	263
†Homestead Regent's Ann 586496	F	73	June	904	38.44	2082	94

Jamison, C. B., Homestead Farm, Appleton, Wis. ARHT

*†Homestead Enid Jewel 349403	A	196	June	865	48.12	6555	341
Homestead Lassie Lavinia 565809	F	292	June	595	35.57	6700	276
†Homestead Princess Wena 565811	G	279	June	448	25.14	4981	256
†Homestead Secret Regent 586498	G	96	June	791	36.34	2381	111
s. Homestead Prince Secret 234334				D. Homestead Regent's Lavinia 504843			
†Homestead Wanda 586501	G	97	June	528	27.67	1906	93

Jamison, S. D., Homestead Farm, Appleton, Wis. ARHT

†Homestead Polly Lillian 505120	G	234	June	562	29.43	4810	231
†Homestead Polly Sadie 533594	D	104	June	793	33.34	2873	115
*†Homestead Regent's Coronet 504844	C	115	June	1008	40.85	4196	174
†Homestead Susie Jane 586499	G	91	June	534	25.47	1641	74
*†Homestead Vernette 541524	E	143	June	707	36.70	4163	192

Johnson, Irene W., Saint Albans Farms, Becker, Mo. ARHT

*Audre of Lincoln Farm 377489	A	168	June	1279	51.70	7716	301
*Beatrice of Lincoln Farm 378607	A	260	June	1006	43.10	10098	429
*Bonnie Lass of Hillview 394221	A	234	June	1140	50.99	9629	472
*Boots of Hickory Grove 467691	A	365	June	80	4.00	10590	525
*†Charm's Happy Girl 269143	A	114	June	985	50.73	4422	233
*Elm Farm Silver Thread 295459	A	303	June	893	43.49	11501	508
*†Eulah of Hillview 368094	A	239	June	778	34.51	7326	341
*Fairholm Dawn 323879	A	188	June	873	42.02	6732	340
*Fair View Faith 326271	A	97	June	1238	64.38	4136	214
Flossie's Gay Rose 586426	G	23	June	780	33.70		
s. Gay Lad of Pleasant View 208016				D. Highlander's Flossie 473985			
*Fritzlyn Grateful 401636	A	248	June	713	30.19	8242	385
*Geneieve of Hillview 385740	A	365	June	108	6.43	776	394
*Gipsy Lass of Edgewood 333274	A	106	June	1526	66.53	5573	281
†Goldie's Queen Lindy 352160	A	193	June	641	33.06	4452	227
*Gypsy Queen of Hickory Grove 336323	A	278	June	1010	48.81	9831	468
*Hortense of Hurleyhurst 407611	B	356	June	260	18.21	8435	457
*Juno's Maisie of Cowham Farm 414953	C	195	June	1021	49.85	7225	337
†Lassie's Dream Girl 370640	A	158	June	639	28.46	3481	160
Meadow Lodge Ella Beth 496940	G	161	June	831	47.54	4995	254
*Ox Bow King's October 376294	A	106	June	1334	58.98	4928	225
*Pearl's Rosie Queen 260828	A	181	June	975	43.13	7108	307
†Rex's Dream 470924	E	134	June	431	20.58	2585	113
Rex's Lollie 557074	G	351	June	435	20.92	6680	328
†Royal Joy's Dorothy 536260	A	163	June	617	30.54	3668	168
*Royal Opal's Meg 533454	B	277	June	539	21.64	7326	361
†Royal Rose's Jacqueline 536261	A	91	June	765	35.20	2466	113
St.Albans Actor Boy's Audie 569030	G	190	June	921	38.77	5774	254
St.Albans Actor Boy's Beaut 585522	G	26	June	978	41.10		
s. St. Albans Actor's Butterboy 229611				D. Beatrice of Lincoln Farm 378607			
St.Albans Actor Boy's Dimple 569033	G	185	June	862	43.75	5644	272
†St.Albans Actor Boy's Shine 569028	F	167	June	889	36.90	5307	215
*St.Albans Actor's Beauty 522520	E	302	June	936	50.00	11293	565
*St. Albans Actor's Beauty Spot 454600	C	99	June	1479	68.55	5146	280
†St.Albans Actor's Maisie 559758	G	219	June	563	28.03	4674	240
St.Albans Actor's Marilea 561963	F	260	June	787	40.16	6517	338
St.Albans Actor's Paint 524949	C	181	June	945	48.77	7393	362
†St.Albans Actor's Rosiland 578432	G	86	June	773	32.80	2405	107
St.Albans Actor's Yvonne 559754	G	308	June	720	37.33	7672	372
*St. Albans Beda's Buttermaker 475793	B	186	June	910	43.90	6604	301
St.Albans Bow Bow Desire 557075	G	365	June	331	17.02	6161	326
St.Albans Cherub's Lola 559760	G	273	June	799	37.73	7333	352
*St.Albans Fidelia Blossom 527960	D	270	June	584	25.55	7484	336
St.Albans Guard's Janey 569031	G	175	June	800	35.63	4888	222
St.Albans Guard's Jenny 559761	G	273	June	707	33.72	7530	339
*†St. Albans Knighted Miss 423077	B	233	June	695	26.62	6551	272
St.Albans Lucky Gift 559755	G	284	June	629	34.30	6684	338
St.Albans Mayflower's Sallie 559752	E	280	June	675	32.61	6990	326
†St.Albans Monogram's Rex's Lady 540985	D	288	June	583	29.17	7007	305
St.Albans Monogram's Starbright 569032	G	211	June	897	39.05	6836	291
*†St. Albans Que Frances 490018	C	278	June	502	26.37	6030	308

†St.Albans Sequel Daisy 524883	E	302	June	369	18.80	5934	278
*St.Albans Sequel Maggie 509542	D	340	June	437	22.94	8674	400
*St. Albans Sequel Silver Glint 475794	C	311	June	1027	46.63	12634	539
*†St. Albans Sequel Silver Sheen 475795	B	197	June	1090	48.29	7515	301
†Saleday Lady's Magdalene 318333	A	105	June	865	50.35	3399	162
†Springbrook Sally Ann 574789	A	185	June	746	38.47	5045	253
*Sunnymede Dixie Pearl 381668	A	227	June	902	43.97	8329	382

Justus, Dorris K., Justus Farms, Hendersonville, N. C. ARHT

†Veda of Minnetonka 487888	A	293	May	501	26.08	7084	350
s. Chester of Henderson 113079		D. Bessie of Burnpan 179602					

Kay, F. C., City Park Dairy, Pueblo, Colo.

Interlochs Blue 487349	F	146	June	1017	38.34	5441	224
Interlochs Fanny's Fawn 487347	D	49	June	1250	51.65	2065	85
s. Rockmore Millionaire 215798		D. Interlochs Fanny 242428					
Interlochs Fay 487343	D	212	June	850	35.30	7212	331
Interlochs Fess 487335	C	177	June	782	37.96	5966	303
Interlochs Florence 487338	D	253	June	488	20.74	6623	299
Interlochs Kesta 487351	G	365	June	470	25.38	10050	480
Interlochs Maymillion 571674	F	191	June	797	29.20	5995	246
Interlochs Quicksilver 575605	F	164	June	879	33.96	5731	242
Interlochs Rhoda 487327	C	365	June	402	23.44	7966	509
Interlochs Roma 504496	F	128	June	896	37.85	4486	198
Interlochs Ruth 583582	F	104	June	993	47.01	3825	164
Interlochs Susanna 504497	G	246	June	900	33.30	8228	346

Keener, Clayton L., Eastbrook Farm, Nottingham, Pa. ARHT

†Eastbrook's Daisy 392038	A	305	June	225	11.51	5870	291
†Eastbrook's Esther 553949	F	138	July	561	28.37	2745	128
s. Eastbrook's Leader 209318		D. Eastbrook's Vera 457450					
†Eastbrook's Lucy 542347	D	174	July	555	27.52	3714	162
†Eastbrook's Mary 301852	A	177	July	490	26.49	3777	205
Eastbrook's Queen 387757	A	365	June	187	13.59	6104	317
Eastbrook's Rhoda 463029	A	147	July	486	23.58	3268	157
s. Eastbrook's Redstart 184415		D. Eastbrook's May 256059					
†Eastbrook's Vera 457450	A	82	July	905	46.35	2506	116
s. Eastbrook's Redstart 184415		D. Eastbrook's Viola 348159					
†Eastbrook's Viola 348159	A	207	July	922	41.40	6563	298

Kelley, James E., Spruce Shadows Farm, Minneapolis, Minn. ARHT

Ada of Clover Glen 528217	F	189	July	768	40.01	5624	292
*Cynthia's Pride of Greenwood 438218	D	263	July	773	34.80	7489	345
Evergreens Fanciful 517776	G	157	July	694	31.92	3985	175
*Fair Lady of Vandale 402118	A	102	July	1214	53.43	4552	206
*Gluek Farm Annunziata 417376	B	169	July	831	38.57	5438	241
Golden Ruby of Brookside 466077	D	248	July	751	38.35	7603	358
*Helen of Clover Glen 528216	E	50	July	1194	57.45	2031	97
s. Boulder Bridge Sultan 212900		D. Golden Glow's Pride Belle 464183					
*Kenmoor La Noce Lassie 405962	A	64	July	1019	45.46	2128	95
s. Tianna's La Noce Corona 156532		D. Kenmoor Holliston Sally 340865					
Leader's Joan of Oakwood 556753	F	291	July	600	36.67	7510	412
*Lone Pine Gretchen 434336	C	285	July	721	37.15	9246	455
Spruce Shadows Buttercup 531416	G	88	July	732	38.25	2227	109
s. Bellmutt of Highcroft 217583		D. Fair Lady of Vandale 402118					

Kelsey, Frank W. & Lesh, Pearl H., Alfacrest Farm, Huntington, Ind. ARHT

Alfacrest's Bethina 500136	F	314	July	602	34.84	7441	383
Alfacrest's Ladonna 522681	G	170	July	874	38.30	5488	238
*Lassie Girl's Lady 382431	A	365	July	593	30.49	11679	541
*Tiny May's Thelma 451452	D	180	July	987	43.73	6918	317
†Tiny May's Twinkle 425526	C	305	July	15	.75	5803	347

Kerr, Walter S., Treweryn Farm, Spring House, Pa.

Oaks Farm Jacquelin 390144	A	167	July	920	39.96	5830	259
Oaks Farm Jewel 410469	A	322	July	574	29.39	8401	436
Oaks Farm Kate 452543	C	271	July	664	33.03	7689	370
Oaks Farm Katydid 410477	C	301	July	614	35.37	8501	438
Oaks Farm La Belle 452548	D	243	July	656	32.91	6674	324
Oaks Farm La Fleur 452549	C	122	July	901	37.21	4160	178
s. Imp. Majesty of the Isle 103774 A. R.		D. Oaks Farm Fairest 328858					
Oaks Farm Larkspur 452551	D	273	July	735	32.51	7911	362
Oaks Farm Lassie 452553	D	212	July	665	35.61	5891	299
Oaks Farm May 488422	F	295	July	671	31.37	7925	380
Oaks Farm Mayflower 521393	G	202	July	675	32.61	5600	234

Kesswall Farm, La Porte, Ind.

Kenfleur's Dicta Pink Pearl 563394	G	331	July	831	35.75	10019	426

Kingston, Delbert H. & Sons, Margendell Farm, Mukwonago, Wis. ARHT

†Audrey of Spring Rock 434306	A	198	July	989	48.01	8503	409

Kingston, Goodhand & Son, Margendell Farm, Mukwonago, Wis. ARHT

†Margendell Pharaoh's Precious 574785	G	202	July	656	31.50	5199	238

Kinney, Oscar F., Waldorf Farms, North Chatham, N. Y.

*†Joana of Wynnewood 348718	A	266	July	1149	61.03	11604	641
†Waldorf K.A.Doris 526502	E	83	July	1046	42.29	3134	124
s. King's Advocator 126310 A. R.		D. Waldorf Irene's Dottie 336338					
†Waldorf Lily Maid 480860	B	153	July	1178	62.32	6215	320
†Waldorf Susie's Sally 505905	E	305	July	444	20.67	11463	483

Knight, William W., Belmont Farm, Perrysburg, Ohio.

Fancier's Flora of Belmont 477534	E	131	July	843	37.36	3997	180
Fancier's Helen of Belmont 505548	G	104	July	934	41.13	3366	138
King's Glory of Belmont 501733	G	314	July	686	42.37	8060	473
King's Golden Glow of Belmont 501734	G	314	July	677	36.38	7361	407
Sultan's Erma of Belmont 433252	C	365	July	464	19.52	13325	551

Krause & Tinkham, Oakwold Farm, Ripon, Wis. ARHT

†Oakwold Margaret 570755	F	243	July	533	24.79	5653	233
†Oakwold Nancy 568703	G	256	July	577	35.21	5606	294
†Oakwold Olive 527064	G	63	July	838	30.61	1819	65
†Oakwold Orpha 584335	G	124	July	734	33.03	3505	128

Kuck, E. R., Brookside Farm, New Knoxville, Ohio. ARHT

Brookside's Bonnie Ella 555163	A	24	July	935	37.81		
s. Bonnie Brae's Buddy 183381		D. Ella Flo Gold 308662					
Brookside's Sunbeam 533824	G	68	July	634	28.11	1515	65
Collette's Darling 467470	A	72	July	1046	49.17	2615	128
Dempsey's Dolly Flo Gold 358823	A	24	July	1078	47.76		
s. Bonnie Brae's Dempsey 141594 226168		D. Dolly Varden's Goldseeker's Lady					
Fern's Sweet Alice 446908	A	258	July	814	27.46	8505	353
Golden Hero's Charity 509173	E	19	July	527	21.06		
s. Linwood's Golden Hero 182911		D. Royal's Clarbelle 317160					
Golden Hero's Daffodil 490405	F	283	July	635	32.23	7441	341
Golden Hero's Julia 490406	F	292	July	373	20.10	5381	307
Golden Hero's Poppy 506446	F	89	July	782	32.49	2571	117
Golden Hero's Tina 506447	G	190	July	692	25.76	5085	207
King Questa's Darling 505038	G	307	July	70	3.84	5529	210
King Questa's Hilda Maid 502223	F	286	July	583	30.61	7226	348
King Questa's Lindy Lou 521492	G	100	July	1048	38.99	3592	136
King Questa's Princess Flo 505037	G	289	July	236	16.51	5352	286
Lottie Flo Gold's Lady 549282	D	100	July	1375	61.48	4499	181
Pearl's Pride Lady Alice 467371	D	25	July	758	32.85		
s. Frederick Royal 164970		D. Pearl's Pride Veda 361630					
Superior Asteria's Lassie 467472	C	150	June	680	37.16	3597	167
Superior Jewel's Queen 467471	C	352	July	729	36.70	10426	459
Superior Star's Princess 467473	C	270	July	509	26.27	6896	311

Lane, Allan Browning, Spencer's Landing Farm, Centerville, Md. ARHT

†Calder Farm Pretty 584199	F	14	July	317	15.90		
s. Laddie's Boreas of Calder Farm 188037		D. Calder Farm Innocence 375983					
†Peggy's Butterfat 503366	E	29	July	1254	62.87		
s. Broadland Butterfat 209032		D. Mintmaster's Peggy 383095					

Leeds, Henry W., Locust Grove Farm, Westville, N. J. ARHT

*Amos' Iona 415579	B	276	July	957	41.34	10515	475
Blossom's Son's Contentment 501381	G	258	July	741	37.87	6807	355
Blossom's Son's Elsa 510258	G	271	July	758	44.82	7214	390
Bright Lad's Clara 435377	D	365	July	453	20.86	10230	450
*Bright Lad's Janet 371637	A	108	July	1387	68.28	5423	250
*Bright Lad's Rose 379951	A	96	July	1232	51.16	4058	168
*Bright Lad's Sally 397597	A	273	July	763	37.35	8645	401
Bright Lad's Stella 415583	C	345	July	948	39.54	10684	467
*Bright Lad's Sue 444154	E	365	July	133	7.00	10116	454
*Bright Lad's White Flash 397602	B	365	July	67	3.40	8161	400
*Delhaven Sunshine 394779	A	138	July	1248	56.70	5878	293
Foremost Octorene 544006	G	138	July	708	31.22	3502	152
Gill's Queen 510259	G	147	July	655	28.78	3544	143
Glenwood's Faithful of L.G. 500821	F	155	July	781	34.62	4188	194
Guardsman's Merry Lady 501367	F	148	July	579	28.00	3446	156
*Hardwick's Amos's Chelly 358256	A	140	July	897	40.47	4414	202
*Hardwick's Barbara 389244	A	315	July	574	29.94	8375	399
*Hardwick's Belle 463058	D	110	July	806	36.93	3404	168
*Hardwick's Beva 423369	B	145	July	655	33.25	5050	238
*Hardwick's Bonita 371635	A	201	July	1174	51.42	8338	349
*Hardwick's Contentment 364938	A	238	July	1050	49.49	9467	474
*Hardwick's Debbie 415591	B	155	July	1122	53.88	6479	304
*Hardwick's Elsa 423374	B	153	July	1091	60.60	6165	337
*Hardwick's Glenrose 444160	D	273	July	794	39.54	7432	369
*Hardwick's Gypson Queen 389247	A	150	July	1268	59.37	6662	305
Hardwick's Helga 481947	F	183	July	693	35.83	5096	232
Hardwick's Hilda 501368	F	123	July	879	42.73	3920	170
*Hardwick's May-time 444153	D	172	July	1058	55.14	6930	344
Hardwick's Minnehaha 472772	E	200	July	614	30.35	5050	237
*Hardwick's Nelda 444156	D	181	July	783	42.54	5170	264
*Hardwick's Nella 349993	A	273	July	708	38.63	7831	397
Hardwick's Shirley 501383	G	266	July	632	35.11	5714	311
Hardwick's Trixie Ann 472773	E	177	July	1035	50.43	7013	324
*Hardwick's Ultra Lady 454941	E	238	July	1081	49.09	9069	407
Hardwick's Woodbine 503184	G	365	July	358	23.10	7394	405
Haroldine's Happy Girl 402843	A	122	July	926	38.84	3635	161
*Helen Royal Queen 463061	E	139	July	867	42.15	4679	210
Helen's Royal Daffodil 472778	F	221	July	716	35.66	5561	276
*Helen's Royal Delia 454940	D	181	July	745	39.67	5971	288
Helen's Royal Janet 509228	G	148	July	539	28.31	3309	152
Helen's Royal Jewel 472777	G	365	July	133	7.30	8038	387
Helen's Royal Princess 501371	G	222	July	804	38.12	6225	293
Helen's Royal Sally 501373	F	200	July	780	36.75	6435	248
Helen's Royal Sunshine 481946	G	365	July	24	1.56	7554	387
*He'll Do's Daisy 379950	A	143	July	1271	53.90	6444	290
*He'll Do's Minnie 349044	A	133	July	892	40.07	4509	206
Marmion's Damsel 409598	B	346	July	207	9.41	8997	518
Maxwelton Betty Hannah 403958	A	53	July	1316	55.16	2294	92
s. Delhaven May's King 161621		D. Maxwelton Princess Anne 336763					
Maxwelton Capitola Lenore 425724	C	259	July	959	42.59	8711	434
Maxwelton Dottie Dutton 382179	A	216	July	550	32.51	4719	272
Maxwelton Gypsy Queen 478278	D	125	July	1266	46.86	5373	199
Maxwelton Irene Mayflower 395581	A	147	July	1357	49.41	6726	261
Maxwelton Juliette 382177	A	287	July	762	38.33	8383	438
Maxwelton Paris De Rose 425722	B	151	July	1149	53.79	6217	288
Maywick's Clara 510260	G	169	July	836	37.29	5292	226
Maywick's Fairlady 481949	F	206	July	749	33.78	5457	237
Maywick's Golden Glow 526029	G	79	July	975	45.47	2557	119
Maywick's Lily 519597	G	73	July	949	40.14	2187	91
*Neptune's Fanny's Daughter 389439	A	115	July	1046	48.24	4153	201
Proud Dame's Ruby 481948	F	205	July	845	38.04	6260	284
Regulus Val-Glen 501376	G	267	July	711	32.03	7195	300
*Royelen's Alicia 389242	A	56	July	1401	62.51	2496	119
s. Royelen 145123 A. R.		D. Antoinetta of Hurley-hurst 223754					
*Royelen's Contentment 423362	B	171	July	1127	50.05	7484	344
*Royelen's Daffy 444157	C	111	July	945	45.11	3657	190
Royelen's Magnetta 423365	B	138	July	894	43.19	4177	204
*Royelen's Merrymaker 358907	A	339	July	815	43.37	10880	552
*Sunny's Matilda 463063	E	197	July	748	40.51	5522	271
Supreme's Betsy 463067	E	224	July	914	44.54	7029	176
*Supreme's Falma 415589	B	158	July	967	47.59	5455	276

Leman, J. Howard, Frankland Farms, Hopkinton, Mass.

Frankland Ganesa 506691	C	160	June	1030	61.24	5964	327
*Frankland Giulia 534470	D	160	June	1025	55.97	5931	313
Frankland Guendolen 454172	A	352	June	843	48.32	10263	560
*Frankland Justina 506692	C	137	June	1033	51.57	5199	243
Frankland Martha 466021	A	219	June	852	55.13	7002	425
*Frankland Matylda 326442	A	314	June	643	43.46	9027	566
Orchard View Treasure 449079	A	365	June	212	12.83	11314	634

Lilly, J. K., Jr., Eagle Valley Farm, Indianapolis, Ind. ARHT

*Adaline's Actor's Gloria 400757	A	199	June	1276	64.45	10113	457
*†Beauty's Bonnie Lee 425527	C	296	June	601	31.18	7970	452
Eagle Valley's Lady Luck 571302	E	192	June	794	38.69	5998	270
*Gayoso King's Princess 426619	B	259	June	990	50.03	9769	467
*Gayoso Miss Honora 516337	E	120	June	1168	56.31	4938	242
Gayoso Steadfast Virginy 460306	F	334	June	452	23.28	6830	339
*Mary of Spring Branch 401844	A	218	May	1097	54.08	8761	409
Pine Manor Patrician Jewel 527477	G	47	June	1136	50.23	1747	77
s. Valor's Maxim 214204	D. Patrician Flower 374989						
*Ridglydale's L. C. Dale's Alert 412589	A	104	June	1061	49.67	4127	174
Ridglydale's Lucky Alert 572327	G	124	June	827	41.95	3710	177
Ridglydale's Sunbeam Alert 572328	G	61	June	913	38.83	1711	73
s. Green Meadow Alert 198651 A. R.	D. Bernice of Ridglydale 341247						
*Valor's Joy 378852	A	202	June	986	47.62	8250	396
*Wildwood Robin's Adele 400524	A	107	June	1244	57.60	4551	203
*Wildwood Sweetheart's Gertie 358710	A	212	June	1040	47.22	8904	390

Lindsay, T. P., Lynbrook Farm, Southboro, Mass.

Lynbrook Cherry-Anita 490172	F	365	June	531	31.97	10929	612
Lynbrook Jerry's Linda 575029	F	242	June	874	47.65	7176	376
Orchard View Belora 319520	A	242	June	921	46.92	8006	409

Little, George R., Edgebrook Farm, Winona, Minn.

Bernice of Edgebrook 291248	A	155	July	1186	57.80	7028	353
Rosalind of Edgebrook 291249	A	262	July	987	53.50	10193	564
Tianna's Fawn 354149	A	122	July	1029	51.86	4355	225
Tianna's Hebe 415139	A	267	July	1008	55.57	9714	532

Locke, R. F., Lockshore Farm, Cressey, Mich. ARHT

†Achievement's Lucy 524613	G	144	June	650	36.31	3304	173
Franchester Randa 508074	G	157	June	770	40.84	4441	213
*†Gardenius' Lady Jane of Malloy 438229	C	57	May	622	27.38	2008	88
*†Lockshore Alexandra 459236	C	39	June	1305	53.39	1620	66
s. Lockshore May Apollo 182940 A. R.	D. Ward Acres Veda 246323						
*Lockshore Apollodorus 459237	C	22	June	1230	50.44		
s. Lockshore Crystal Prince 194628 A. R.	D. Lockshore Golden Locks 366476						
†Lockshore Eunice 496880	F	150	June	726	37.98	3719	189
†Lockshore Glory 496879	G	256	June	605	31.90	5190	278
†Lockshore Golden Fascination 506085	G	303	June	316	18.46	4531	233
*†Lockshore Golden Locks 366476	A	115	June	1649	63.49	6428	237
†Lockshore Lass 527151	G	104	June	758	29.19	2686	107
Lockshore Noble Blossom 532331	G	20	June	657	29.32		
s. Lockshore Nobleman 212052	D. Golden Blossom of the Prairie 2d 212662						
†Lockshore Princess Pan 2d 532330	G	41	June	968	40.46	1321	55
s. Lockshore Nobleman 212052	D. Lockshore Princess Pan 379214						
†Lockshore Princess Susan 530590	G	59	June	925	42.49	1885	75
s. Lockshore Nobleman 212052	D. Lockshore Lady Virginia 386663						
†Lockshore Rebecca 459240	E	287	June	799	42.28	9543	466
†Lockshore Royal Lady 518707	G	142	June	756	32.81	4724	197
*Lockshore Winter Queen 459232	C	87	June	1466	65.25	4861	200
Loma Supreme's Pauline 487931	F	281	June	823	48.03	7861	395
†Loma Valencia 518672	G	108	June	896	38.83	3346	145
†Maxine of Geloster Farm 562381	G	207	June	500	26.29	3821	191
†Pat's Trinket 527110	E	305	June	28	1.51	9830	511
Prince's Diamond of Malloy 497751	F	247	June	731	32.72	6784	279

Logan, F. A., Est., Elmdale Farm, La Fayette, Ind. ARHT

†Elmdale Autumn 579230	G	145	June	729	29.16	4228	172
*†Elmdale Beatrice 455290	A	141	June	1019	44.84	5668	248
*†Elmdale Bess 430762	A	116	June	1421	56.85	5884	244
†Elmdale Betsy 556848	E	303	June	558	29.62	8155	443
†Elmdale Christine 585681	G	98	June	731	29.25	2832	112
*†Elmdale Glenellen 438436	A	160	June	973	41.77	6133	256
†Elmdale Lilian 585680	G	101	June	969	42.76	3319	137
*†Elmdale Marjie 537545	E	213	June	597	28.75	6036	291
†Elmdale Patsy 585682	G	120	June	801	34.88	3461	160
*†Elmdale Pearl 548870	E	105	June	926	37.91	3776	159
†Elmdale Wally 585683	G	98	June	775	32.95	2594	103
†Elmdale Wanda 551199	D	182	June	755	33.63	6155	297

Logan, Paul S., Elmdale Farm, La Fayette, Ind. ARHT

*†Princess of Weasel Creek 450090	D	260	June	602	29.21	7636	326

Loyd, Frank S., "Laurel Cliff," Lynchburg, Va. ARHT

*†Blanche of Mirador 3d 455496	C	152	July	994	55.17	5777	310
*†Ella's Empress of Mirador 455488	B	210	July	873	47.58	6821	365
†Sherwood Forest Dulcette 491069	G	246	June	680	34.77	6035	317

Macy, V. Everit, Est., Chilmark Farm, Ossining, N. Y.

*†Chilmark Babette 324711	A	161	July	1494	70.37	8355	347
Chilmark's May Lady 330840	A	160	July	1208	60.81	6859	328
Chilmark Surprise 348672	A	165	July	1200	52.45	6974	329
Lady Helen of Chilmark 353388	A	181	July	1176	50.37	8023	342

Marsalis, Thomas, My Lord's Gift Farm, Queenstown, Md.

Broadland Bettina 447697	C	168	July	1106	57.51	6955	323
Broadland Charmante 482554	F	303	July	888	39.54	9920	420
Broadland Coryphee 505492	G	266	July	807	44.57	8304	423
Broadland Elsa 512080	G	141	July	1338	63.96	6505	281
Broadland Meadow Lark 429885	C	168	July	797	38.58	6380	274
Broadland Onyx 494226	F	197	July	967	43.44	7486	300
Broadland Peggy 463536	F	285	July	810	41.35	9566	468

Marshall, J. Albert, Marshallvale Farm, Kennett Square, Pa. ARHT

Chilbrook's White Girl 379641	A	80	July	992	45.46	2673	120
Dora's Beauty of Chilbrook 410263	A	271	July	1013	41.85	10263	426
Marshallvale Actress 506781	G	216	July	840	38.23	6111	270
Marshallvale Bertha 486294	G	315	July	539	27.58	6863	343
Marshallvale Ellalee 503122	G	311	July	847	43.81	9210	461
Marshallvale Fashion 465649	F	331	July	939	39.75	10784	462
Marshallvale Floss 478669	G	365	July	400	22.77	8905	474
Marshallvale Galore 470718	F	365	July	396	19.11	10898	505
Marshallvale Hilda 517719	G	137	July	810	37.04	3835	176
Marshallvale Jasmine 517718	G	114	July	971	49.06	3789	189
Marshallvale Sunflower 517717	G	137	July	1123	52.91	5020	226
Marshallvale Wilma 475714	F	327	July	945	46.33	10047	485

Massachusetts State College, Amherst, Mass.

Bay State Ramona 532202	D	188	July	681	32.85	5234	247
Bay State Rebecca 532201	D	188	July	909	43.39	6898	300

Masters, Ruth Ellen, Mount Gilead, Ohio. ARHT

Banner's Bonnie of Morrow 446942	D	365	Aug	75	3.32	14089	570

Maule, K. D. & Sons, Blyth Hurst, Dousman, Wis. ARHT

†Betty's Laura of Arpin 517898	G	78	May	971	40.32	2464	105
†Dawn's Mabel of Arpin 519848	G	98	May	860	43.87	2718	145
†Lulubelle of Riverdale 585200	B	93	May	1214	44.09	3748	145
†Margaret's Babe of Arpin 517896	G	97	May	790	35.16	2547	108
†Pearl's Pansy of Arpin 517899	G	98	May	835	41.36	2716	139
†Proud Girl of Blyth Hurst 585202	F	121	May	886	49.31	4043	185
†Rosebloom's Topsy of Arpin 474908	D	101	May	951	39.00	3406	150
†Rosemary of Lurvale 532655	G	142	May	821	32.43	3995	164

McCall, C. S., Appin Farm, Bennettsville, S. C.

Appin's Gold Dust 478220	A	166	July	1042	47.23	6765	297
Appin's Helen 502348	A	109	July	990	51.09	3759	188
Appin's Hester 520465	B	68	July	1452	54.75	3157	126
Appin's Iska 523531	C	56	July	1269	59.56	2332	98
s. Appin's Cavalier 192694	D. Appin's Charity 348985						
Appin's Jewell 570182	F	256	July	788	37.47	7278	346

McDonald, J. M., McDonald Farms, Cortland, N. Y.

Beechford's Anna 402106	B	365	July	206	11.61	9278	455
Beechford's Coronet 382093	A	251	July	822	39.83	7857	383
Blakeford Phyllis 506860	G	193	July	816	49.47	5753	330
Broadland Baroness 509497	G	201	July	972	52.98	7509	363
Broadview's Dimples 459911	E	338	July	840	45.24	11096	600
*Brockton's Sylvia 349054	A	100	July	1094	54.04	4011	189
s. Ward Acres Brockton 155513 A. R.	D. Hardwick's Sylvia of Locust Grove 250184						
Foremost Olive 544005	G	119	July	989	45.04	4011	175
s. Foremost Royal Valor 229913	D. Foremost Lozia 471612						
Foremost Orilla 544200	G	95	July	1197	59.77	3872	171
s. Foremost Prediction 212227 A. R.	D. Supreme's Hopeful 348394						
*Hardwick's Anthea 358254	A	263	July	716	43.61	7851	461
Maple Lane Africander's Lass 495980	G	230	July	798	56.00	6739	406
Maple Lane Monarch's Lucy 341458	A	338	July	1030	59.14	12402	641
McDonald Farms Adelia 540529	D	25	Apr	1003	45.76		
s. Foremost Faithful Supreme 211205	D. Green Meadow Lady Diana 328414						
McDonald Farms Alberta 465723	E	148	July	1026	59.77	4590	233
s. Val Erin 166350	D. Marigold of Clinton 220479						
McDonald Farms Alfreda 540533	E	80	July	1236	56.86	3259	132
s. Foremost Prediction 212227 A. R.	D. Homestead Royal's Buttercup 392761						
McDonald Farms Alleen 540532	E	117	July	955	59.63	4160	232
s. Foremost Prediction 212227 A. R.	D. Supreme's Janice 356072						
McDonald Farms Alma 550715	D	30	May	1316	68.35		
s. Foremost Prediction 212227 A. R.	D. Homestead Foremost's Myrtle 389834						
McDonald Farms Blanche 557952	G	334	July	824	48.01	10226	518
McDonald Farms Blanchette 516046	F	69	July	1093	55.89	2531	129
s. Caumsett Agitator 201780	D. Foremost Jenaveve 414230						
McDonald Farms Bonny 497657	E	135	July	978	53.89	4972	250
*McDonald Farms Caroline 420084	B	240	July	930	49.14	9304	471
McDonald Farms Cottie 525387	G	119	July	1077	50.73	4281	185
s. Val Erin 166350	D. Homestead Foremost Rosebloom 406763						
Myhaven Twilight 472657	F	279	July	761	40.45	8499	385
Riveredge Royal Pride 450429	D	234	July	938	50.03	8722	427
Smuggler Farm Reward's Lass 478147	B	47	June	1677	55.18	2504	91
s. Randot Smuggler 186543	D. Sloward of Smuggler Farm 369711						
*Supreme's Janice 356072	A	141	July	1788	94.80	8925	414
*Valor's Josella 389721	A	331	July	813	44.48	12046	592
Yokum Duchess 396809	B	362	July	776	46.53	11940	604
*Yokum Surprise 415158	B	168	July	1231	66.11	8126	361
Yokum Sylvia 474727	G	334	July	694	46.25	9688	526

McLendon, R. E. Bishopville, S. C. ARHT

Coker Tiny Queen 487924	G	316	July	692	39.49	8810	478
Eastern's Jane Louine 513650	G	247	July	784	39.55	7661	384
Olive's Dottie of R. S. 473092	F	268	July	817	45.36	9494	479
Rivelon Royal Adda 519162	G	241	July	815	47.04	8841	454
Rivelon Royal Julia 519161	F	334	July	825	44.80	10877	541
Rivelon Royal Martha 528471	G	290	July	958	51.83	10118	535
Rivelon Royal Patsey 529188	G	325	July	777	40.20	10170	508
Susetta's Queen of Erinvine 507691	D	342	July	853	45.33	12362	597
Zimalcrest Design's Aline 504492	G	336	July	926	50.03	11952	613
Zimalcrest Little Primrose 504493	G	279	July	837	42.97	9880	491
Zimalcrest Mary Ann 512049	G	316	July	802	42.68	8835	454

McMonigle, William J., Maxvale Farm, Yelm, Wash. ARHT

†Betty of Maxvale 311137	A	24	June	1146	50.57		
s. Bravo of Rich Neck 28th 79695	D. Iris of Hebron Farm 128024						
†Emperor's Butterfly of Maxvale 498719	C	305	June	293	14.45	7821	404
†Marguerite of Maxvale 435051	C	157	June	828	44.16	5106	254

†Marie of Maxvale 326587 A 242 June 908 47.25 8817 434
†Marjorie of Maxvale 410629 A 236 June 973 46.53 8802 434
†Princess Pat of Maxvale 590993 G 33 June 977 49.83 1067 54
s. Wandamere President 227427 D. Emperor's Butterfly of Maxvale 498719
†Susy of Maxvale 583976 G 80 May 925 44.96 2413 110
*†Toots of Maxvale 522019 C 38 June 1188 66.32 1514 84
s. Peissner's Sir Nibbs 190167 D. Bettianna of Maxvale 311138

McNair, John F., Incorporated, Silver Cup Dairy, Laurinburg, N. C. ARHT

*Arbutus of Silver Cup Farm 367773 A 84 June 1050 49.08 3150 148
*Barbara's Bell of Silver Cup 388457 A 303 June 554 32.96 8251 455
*Beauty of Silver Cup 447332 C 151 May 563 35.69 3927 213
Bess' Ladonia 503732 F 78 June 736 35.35 1990 96
*Beulah of Silver Cup 402665 A 199 June 591 28.21 5236 277
*Coker Proud Elaine 420953 A 301 June 601 27.19 8885 421
*Mary of Silver Cup Farm 367771 A 347 June 395 18.98 9007 435
*Quail Roost Cavalier's Belle 330597 A 303 June 388 22.87 7110 369
*Queen Bess of Silver Cup 409387 B 331 June 464 25.31 8256 433
Sallie of Silver Cup 503731 G 172 June 540 28.23 3583 207
*Scotland's Belle of Silver Cup 385118 A 303 June 642 30.34 8668 433
Silver Cup's Cavalier's Violet 472580 F 351 June 519 30.14 6772 366
Silver Cup's Susan 450334 D 165 June 559 31.79 3431 193
*Violet of Silver Cup 440177 B 50 June 987 50.15 1635 85
s. Coker Star Radiant 219231 A. R. D. Coker Cavalier's Violet 385680
Wildwood of Silver Cup 491976 F 212 June 531 29.64 4121 224

Meredith, C. R., Merebrook Farm, Yellow Springs, Ohio. ARHT

†Bessiena's Gay Girl Jeanne 481179 E 185 July 917 46.35 5744 275
*†Knight's Ruby of Fairview 426537 B 118 July 1164 47.64 4780 208
*†Polly's Bessiena 373113 A 177 July 813 26.43 5817 263
Standfast's Princess May 481180 F 173 July 736 36.81 4222 202

Merrill, S. M., Argilla Farm, Ipswich, Mass.

Argilla Ceres 464484 F 293 June 1025 61.25 10112 547
Argilla C.Foam 509017 G 172 June 1102 56.21 6592 331
Argilla Charm 481819 G 332 June 850 51.54 10043 585
*Argilla Cresta 431031 B 84 June 1550 76.12 4165 201
s. Aiyukpa L. Czar 178703 A. R. D. Argilla Foam 315026
*Argilla Fair Palotterie 390535 A 30 June 1701 80.46
s. Aiyukpa L. Czar 178703 A. R. D. Palotterie of Fairview Home 313113
Argilla F.Ann 509022 G 166 June 1041 58.13 5754 302
Argilla Fina Lee 509023 G 107 June 1251 67.81 4478 232
s. Dolly's Foremost of High Rock 67827 A. R. D. Argilla Priscilla Lee 428347
Argilla Forga 481818 G 334 June 831 44.97 10266 511
Argilla Forlo 509020 G 122 June 1190 58.10 4805 218
s. Dolly's Foremost of High Rock 67827 A. R. D. Argilla Piccolo 420688
Argilla Heather 455536 D 69 June 1344 70.73 3060 155
s. Lord Henry of Grafton 155065 A. R. D. Argilla Favorite 365729
*Argilla Monody 431032 B 55 June 1830 75.24 3164 130
s. Langwater Meadow King 205129 A. R. D. Birchfield Monody 266480
Argilla Pirt 526746 G 61 June 1258 56.14 2472 109
s. Alfalfa Farm Philosopher 203950 A. R. D. Argilla Flirt 398044
Argilla Portia 526749 G 61 June 1230 53.40 2440 105
s. Alfalfa Farm Philosopher 203950 A. R. D. Argilla Fuchsia 433333
Argilla Zinnia 431033 D 315 June 930 55.19 10205 563
Dreamwold Rubyann 462651 E 169 June 1116 53.59 6113 278
Kitchener Cheerful 545736 F 232 June 1101 64.64 7998 431
*Palotterie of High Rock 187483 A 51 June 1236 62.54 1988 100
s. Dolly's Foremost of High Rock 67827 A. R. D. May Palotterie 81311

Millay Brothers, Richmond, Maine.

Demon's Surprise of M.H. 506175 G 139 July 1134 49.68 5559 274
Henrietta of M.H. 490321 F 251 July 841 43.99 7237 432
Henry's Medium of M.H. 515267 G 189 July 841 43.07 5678 316
Henry's Priscilla of M.H. 506173 F 153 July 855 43.54 4911 264
Rafton's Queenie of M.H. 490318 F 165 July 922 45.59 5310 282
Rafton's Venus of M.H. 467604 D 77 July 1219 53.88 3201 160

Miller, Harlan, Whimsy Farm, Arlington, Vt.

Whimsy Beatrice 511495 G 146 July 995 43.60 4860 203
Whimsy Melody 481651 G 328 July 819 42.71 8702 414
*Whimsy Sunset 409409 B 260 July 962 50.34 9976 532
Whimsy White Doe 472557 E 66 July 1204 53.74 2606 122

Miller, Minnie W., Thousand Springs Farm, Wendell, Idaho. ARHT

†Juliet of Thousand Springs 477321 E 21 July 914 34.29
s. Coventry Honoria's Sequel 196522 A. R. D. Juno of Thousand Springs 364894
†Julietta of Thousand Springs 477320 E 37 July 1254 48.29 1492 57
s. Coventry Honoria's Sequel 196522 A. R. D. Juno of Thousand Springs 364894
†Maida of Thousand Springs 516420 G 27 July 660 27.09
s. Grandee of Thousand Springs 186291 D. Bertha of Thousand Springs 196859
†Verbena of Thousand Springs 515433 G 32 July 1020 39.79 1047 40
s. Grandee of Thousand Springs 186291 D. Imp. Victorine of Myrtle Place 287250

Miller, V. L., Burlington, Wash. ARHT

†Nancy's Darigold Hope 532036 E 254 July 724 37.65 7462 382

Minotto, James, The Mission Ranch, Phoenix, Ariz.

*Aviatrix of Mission Ranch 384332 A 320 July 1118 45.84 13846 575
Cora of Mission Ranch 340154 A 22 July 1095 42.18
s. Isabelle's Uncas Paul 158362 A. R. D. Troutmere Cora 245879

Mississippi State College, State College, Miss.

College Dairymaid's Myrtle 502986 B 83 July 1415 73.01 3991 199
s. Gayoso Maud's King 209203 D. Woodbine's King's Myrtle 266191
Glee's Dairymaid 512597 F 66 July 974 44.94 2158 97
s. Gayoso Dairymaid's King 226591 D. Prince's Glee 354620

Missouri, University of, Columbia, Mo.

U-Mo Rose Gold J 502087 F 223 July 761 41.68 6448 310

Mistr, A. & Sons, Midview Farm, Richmond, Va.

*Edward's Darling 393503 A 98 July 1596 65.31 5291 211
s. Oak Range Generous Edward 179138 A. R. D. Betty's Princess Darling 335750

Mitchell, Charles J., Tillybardin Guernsey Farms, Waukesha, Wis. ARHT

*Tillybardin Amy's Duchess 389424 A 205 July 899 46.40 6785 368
†Tillybardin Celia 444119 E 295 July 543 27.93 5799 338
*†Tillybardin Duke's Annia 376608 A 305 June 24 1.22 7939 362
*Tillybardin Duke's Choice 349908 A 205 July 1058 58.65 8059 422
*†Tillybardin Duke's Margaret 383298 A 270 July 579 27.37 7633 381
†Tillybardin Glad.Arabella 504560 G 205 July 486 22.79 3743 174
†Tillybardin Glad. Duchess 467883 E 260 July 778 37.74 7780 260
†Tillybardin G. Marguerite 467884 E 232 July 485 25.02 4910 247
Tillybardin Honeymoon 490519 G 270 June 645 37.09 6950 370

Mitchell, Charles J. & Son, Tillybardin Guernsey Farms, Waukesha, Wis. ARHT

Lythia of Braeside 477929 G 334 July 378 19.33 5369 268

Mizer, William, Willow Brook Farm, Danville, Ohio.

Willow Brook's Janetta 487571 F 240 June 746 35.06 6883 290
†Willow Brook's Maggie Girl 487570 E 110 June 843 37.10 3236 125
†Willow Brook's Pansy 482474 D 80 June 873 39.30 2800 109
s. Willow Brook's Duvaux 211220 D. Willow Brook's Ethel 393515
Willow Brook's Pollyanna 487569 F 238 June 776 35.80 6859 295

Mizer, William & Sons, Willow Brook Farm, Danville, Ohio.

†Cherie Mae Salome 478526 E 101 June 843 41.82 3197 142

Moon, N. J., Jr., Moon Farm, Oshkosh, Wis. ARHT

*†Moon's Blaise Faithful 405387 A 271 July 908 44.06 11432 534
†Moon's Blaise Nellie 515190 G 130 July 798 34.35 3252 149
†Moon's Blaise Pearl 515188 G 254 July 537 32.08 5169 260
*†Moon's Blaise Sweet Lass 434501 C 278 July 763 31.52 9979 414
†Moon's Patt Princess 510471 G 236 July 773 35.20 6208 265
Moon's Patt Susan 510470 G 253 July 616 29.88 5413 261
*†Moon's Slogan's Golden 464244 E 226 July 1019 43.35 8512 374

Moore, Paul, Mr. and Mrs., Hollow Hill Farm, Convent, N. J. ARHT

†Convent's Caresse 509210 G 67 July 860 35.44 1960 84
*†Convent's Faithful 472785 E 119 July 885 40.56 3863 177
*†Convent's Gardenia 415880 C 228 July 782 36.48 6808 322
†Convent's Iris 509209 G 228 July 534 28.08 4738 241
*†Haddon's Babette 446726 D 242 July 835 44.89 8901 485

Morgan, Elton W., East Lynne Farm, Cato, Wis. ARHT

Dora Holliston of E.L. 500330 G 287 July 641 30.14 6945 316
†Elaine Holliston of E.L. 500331 G 270 July 555 30.60 5654 276
Laddie's Lynda of E.L. 494435 G 320 July 418 24.05 5531 279
†Laddie's May of E.L. 494434 F 268 July 609 31.39 6041 301
Laddie's Mirth of E.L. 496317 G 270 July 620 29.45 6750 294
†Laddie's N.Rose of E.L. 496315 G 305 July 52 2.92 6535 311
†Laddie's Princess of E.L. 494436 F 241 July 674 33.45 6066 302
Laddie's Topsy of E.L. 504517 G 289 June 400 24.45 4482 235

Morgan, William, Est., East Lynne Farm, Cato, Wis. ARHT

Duchie of E. L. 421226 C 287 July 642 33.09 7059 373
Hope Holliston of E. L. 510540 G 234 July 425 20.21 4193 178
June Holliston of E.L. 500332 G 241 July 489 24.96 4657 216
†La-Jarose of E.L. 513795 G 241 July 491 24.34 4580 205

Moulton, Arthur S., Middale Guernsey Dairy, Ridgefield, Wash.

Hope's Phyllis of Grangeville 322467 A 309 July 705 36.68 8836 447
Lad's Blossom of Middale 507290 G 273 July 353 16.59 6568 229
*†Louise's Queen of Wandamere 415944 A 227 July 1132 57.20 9239 439
*Maple Court Laura 350774 A 365 July 318 17.35 11189 543
*†Massie Gale 462307 E 255 July 691 39.27 7892 384
*†Nancy's Darigold Dot 365915 A 156 July 1410 74.77 7833 345
*†Oregon's Cream's Butter Cup 441469 D 256 July 845 43.64 8333 442
*Sheik's Honey Girl of Middale 416407 B 248 July 637 32.25 6524 335
*†Sheik's Primrose of Middale 389395 A 275 July 765 41.35 7698 384
*Sheik's Sweetheart of Middale 408623 A 174 July 1030 58.23 6172 335
*†Wandamere Janet 451457 A 193 July 990 50.04 7412 357
*†Wandamere Princess 391302 A 199 July 933 47.99 6603 334
†Wandamere Wanda's Joan 498574 D 266 July 723 43.13 7597 427
*Winsom of Middale 352862 A 196 July 1146 55.70 7521 375

Munn, Wayne A., Janesville, Wis. ARHT

†Aurora Deborah's Lad's Dixie 423065 A 137 July 871 42.96 4376 201
†Farview's Christilla 459356 B 91 July 788 37.14 2752 117
Farview's Mabel 431917 A 148 July 91 42.73 5699 253
†Farview's Silver Bell 431922 A 181 July 653 33.58 5549 256
†Fashion's Mary of High Point 521203 G 238 July 459 27.41 4913 250
Kenmoor Yeksa Joan 467812 C 273 July 800 40.35 8895 409

†Laddie's Butter Scott Mabel 503846	A	154	July	843	31.90	5345	228
†Laddie's Lady Pearl 545597	E	194	July	801	48.43	6227	299
†Laddie's Star Rilma 503849	D	194	July	1062	43.76	8430	379
†Lone Rock's Ione Patricia 488921	E	133	July	711	39.50	3462	187
†Lone Rock's Joanne Maxine 447039	C	262	July	501	32.82	6138	329
†Lone Rock's Jollygirl Vera 447040	D	257	July	587	36.99	6301	323
†Valentine's Bertie 531023	C	258	July	514	28.92	8045	375

Musgrave, Ray, Guerndot Farm, Wharton, Ohio. ARHT

†Guerndot Betty Lou 582438	G	107	June	751	35.46	2692	118
†Guerndot Betty's Keeta 483601	A	262	June	685	37.64	6861	343
†Guerndot Blossom's Kate 451374	A	248	June	1013	44.99	8985	406
†Guerndot Blossom's Katona 564122	E	189	June	817	35.55	5245	234
†Guerndot Kate's Lady 520671	E	198	June	804	34.17	6069	245
†Guerndot Keeta's Laurie 591918	F	48	June	772	35.51	1197	55
S. Lockshore Newsboy 208268	D. Guerndot Betty's Keeta 483601						
†Hope of Bridgeland 529327	G	175	June	820	40.21	4903	234
†Marilea Dairymaid's Trillium 457663	D	133	June	819	36.46	3986	165

Myers, Addison G., Knollnook Farm, Grand Blanc, Mich. ARHT

*Knollnook Bonnie 446737	E	365	June	68	3.62	8210	431

Myers, C. Faye, Knollnook Farm, Grand Blanc, Mich. ARHT

Knollnook Mary Ann 426434	D	334	June	695	34.51	7344	373

Myers, L. C., Myersmead Farm, Lapaz, Ind. ARHT

†Bee of Myersmead 512903	G	252	July	700	35.38	6081	298
*†Beulah of Myersmead 480007	E	102	July	1134	57.76	4197	215
*Bird of Myersmead 415177	A	149	July	1170	64.04	6367	325
Blanche of Myersmead 502237	F	178	July	916	39.48	5557	234
†Callie of Myersmead 522285	G	190	July	652	43.35	4278	256
Clare of Myersmead 517523	G	204	July	671	38.35	4593	260
Garnet of Myersmead 408915	A	365	July	615	31.23	9754	524
*†Joe's Belle of Level Loam 480279	C	157	July	981	46.70	5650	270
*†Joe's Jewel of Level Loam 480278	B	85	July	1166	48.18	3481	146
*Lady of Myersmead 306343	A	200	July	1026	47.23	8255	380
*†Zula of Myersmead 419246	B	128	July	1138	58.50	4884	237

Myers, Nathan P., Knollnook Farm, Grand Blanc, Mich. ARHT

†Knollnook Val Thankful 511702	G	144	June	1041	39.59	5138	212

Myers, Robert E., Myersmead Farm, Lapaz, Ind. ARHT

Lady Betty of Myersmead 495513	F	204	July	957	48.44	7245	354

National Farm School, The, Farm School, Pa. ARHT

†Farm School Clio Cornelia 466092	E	172	July	854	40.06	4949	237
†Farm School Clio Mobell 466091	E	156	July	776	39.35	4160	194
†Farm School Clio Rose 453951	E	202	July	592	26.89	4143	178
Farm School Huberta Earle 442656	D	365	July	536	25.07	8861	424
†Farm School Royal Bertha 442657	D	283	July	495	26.00	5536	279
Farm School Royal Connie 442658	E	355	July	393	22.20	6629	340
Farm School Trixie Maid 453950	F	365	July	126	7.28	7347	382
Farm School Trixie Mobell 466090	E	195	July	513	27.62	3571	165
Farm School Ultra Maid 428428	C	209	July	543	23.44	4450	214

Neisler, P. M., Margrace Farm, Kings Mountain, N. C. ARHT

†Amy Rose of Long View 496481	F	27	June	670	28.71		
S. Raymost Raider 155327	D. Raymost Gladiola of Long View 360403						
†Archdale's Prince's Rose 522739	G	131	June	488	23.98	2244	115
Audrey's New Year 385768	A	274	June	510	26.04	5934	313
†Beauty Girl Sunflower 301777	A	202	June	599	27.74	4773	221
†Caroline Clover Blossom 349774	A	219	June	569	29.32	4861	258
*†Foremost's Lady of W. S. R. 294751	A	102	June	834	42.74	3248	153
*†Gwindale's Beauty 273846	A	305	June	219	11.18	6184	303
†Lad's Clover Blossom 522738	G	305	June	304	15.95	6299	314
*†Lad's Foremost's Lady 450783	C	27	June	1097	48.84		
S. Neisler's Meadow Lady's Lad 164363	D. Foremost's Lady of W. S. R. 294751						
†Neisler's Gay Beverly Ann 461288	D	101	June	709	31.78	2879	140
†Neisler's Lad's Gloria 522740	G	48	June	589	31.42	951	50
S. Neisler's Daisy's Lad 210541	D. Prince's Autumn Gloria 400630						
*†Neisler's Ona of Upland Farm 413790	B	245	June	611	29.22	6248	306
*†Nellie Raymond Browhill 233941	A	246	June	332	13.62	5077	197
*Ona of Upland Farm 328171	A	318	June	579	28.41	8167	348
*†Peggy Ann of Clear Springs 399790	A	145	June	782	35.06	4516	220
*†Prince's Autumn Gloria 400630	A	68	June	1098	53.49	2637	126
†Rollins' Carolina Cricket 525208	G	106	June	575	29.84	2075	102
Royal Lady Fawn 309477	A	187	June	666	36.57	5040	234
*†Royal's Virginia Dare 318640	A	290	June	679	29.01	7308	292
†Shirley's Mimosa Rose 305455	A	200	June	491	22.01	3966	178
*†Staton's Choice Raider 333137	A	241	June	491	20.88	5455	229

Nelson, W. S. & Son, Willora Farms, Onancock, Va. ARHT

†Willora Goldie 576348	E	153	June	823	34.59	4877	223

Newton, J. R., "Deer Lick" Farm, Cape Vincent, N. Y. ARHT

*†Dill of Whippoorwill 459684	D	153	July	753	34.37	4846	239
†Edgewood Jean 454567	B	305	July	53	2.90	7919	405
Imp. Rona of Ashwood 516558	A	230	July	788	31.13	7570	334
†Vassar's Jean 458917	E	273	July	740	32.95	8063	375
†Warrior's Primrose of Fairview 406668	A	266	July	598	33.80	6623	397

Nicholson, Edith Bishop, Glen Farm, Newport, R. I.

*Come On of the Glen 362849	A	274	July	995	53.68	11308	570
*Danae of the Glen 368769	A	292	July	1598	68.58	17025	752
Laurel of The Glen 491963	G	198	July	1098	51.83	7946	349
Midnight Frolic of The Glen 491965	G	113	July	928	40.57	3978	176
Midnight Revel of The Glen 491964	G	212	July	1141	51.95	8547	357
Nocturne of The Glen 491962	G	261	July	936	55.69	9419	426
Queen Mary of The Glen 475975	E	74	July	1131	42.88	2704	107
Warrior's Pearl of The Glen 491966	G	250	July	1042	53.46	10317	459

Niedner, William, Rosewald Farm, Hillsborough, N. H. ARHT

Chrysalis of The Clearing 391792	A	163	July	1200	66.60	6872	354
Hilltop Butterfat Agnes 516409	G	106	July	1067	47.94	3744	174
Princess of Birch Brae 504321	F	69	July	1074	53.61	2421	111
Rosewald Cora 465208	F	365	Aug	249	9.74	13016	585
†Rosewald Sandria 444484	D	228	July	767	40.27	6052	317
*Sunshine of M. H. 348048	A	266	July	1239	65.93	11923	578

Nieman, George H., Tresillian Guernsey Dairy, Marysville, Kans. ARHT

†Grenwode Blicq's Duchess Gypsy 482168	C	85	June	898	38.45	2758	115
†Gypsy Queen's Bonnie Girl 584468	G	47	June	655	33.75	1062	52
S. Hall's Belle Buoy Director 225300	D. Bonnie Girl's Gypsy Queen 350033						
*†St.Albans Que Vive Rexella 539459	E	90	June	1318	59.35	3740	168
†Tressie's Fawny Loraine 509589	B	90	June	1014	42.01	3125	135

North Carolina State College of Agriculture, Raleigh, N. C.

Carolina Show Girl 501745	E	134	June	648	39.05	4092	200
Gay Amy of Polk Hall 486860	F	364	June	351	18.66	11044	575
May Rose of Polk Hall 2d 566931	G	267	June	529	24.67	5975	278
*Miss Daisy Dawn 388379	A	181	June	997	46.40	7755	336
N.C.State Emma 486861	G	280	June	326	17.08	4233	207
N.C. State Maud 449166	D	172	June	494	23.08	3799	174
Tricksey Blue Bell 569911	G	209	June	495	24.71	4606	234

North Dakota Agricultural College, Agricultural College, N. Dak.

†Nakota Eva 573253	G	208	July	615	33.48	4909	268
†Nakota Freda 574164	G	196	July	641	28.87	4876	225
†Nakota Greta 574166	G	192	July	572	29.89	4403	203
†Nakota Helena 574165	G	193	July	580	31.26	4040	218
†Nakota Ina 583110	G	110	July	784	33.88	3175	147

O'Brien, C. Russell, Brian Boru Guernsey Farm, Harlingen, N. J. ARHT

Brian Boru Denise 520644	G	150	June	863	37.06	4416	186
†Brian Boru Sunny's Killarney 518767	G	122	June	608	25.42	2694	109
S. Langwater Sunny 128826 A. R.	D. Soldier's Quoexin Jem 484232						
†Connie's Quoexin Jewell 484230	A	194	June	881	35.52	6980	284
*Florham Georgette 313584	A	91	June	1427	51.53	4784	169
†Frances May of Win-O-Dee 472862	B	214	June	558	26.04	5473	239
Hardwick's Mona 415593	B	89	June	1120	53.23	3745	157
N.J.E.S. Ace's Elnor 447968	E	208	June	802	37.88	6757	332
†Northshire Pearl 322924	A	263	June	588	28.65	5907	291
Quoexin Innocence 415957	A	260	June	823	37.90	8177	380
†Royal's Quoexin Mignonette 484421	A	267	June	516	25.95	6190	316
Soldier's Netoria 415956	A	103	June	1493	64.84	5211	235
Soldier's Oella Kisor 484243	B	212	June	869	38.44	6909	334
*†Soldier's Quoexin Jem 484232	A	83	Apr	868	40.57	2746	124
S. Florham Soldier 152554 A. R.	D. Cady's Jem 222502						
†Soldier's Quoexin Mignonette 484427	E	206	June	547	25.49	3758	178
†Soldier's Violet 347866	A	163	June	1099	47.50	6211	273
Sunnybrook Rainbow 478020	B	172	June	911	41.02	5674	258
S. Sunnybrook Radiolite 192606	D. May Day of Portland 2d 143103						
†Sunnybrook Stella 481841	E	96	June	908	45.22	3262	150
S. Dosoris Star 205537	D. Jane Beatty of Edgewater 110261						
†Sunnybrook Sunbrite 485403	D	176	June	963	43.35	6132	282
Supreme's Procida 425219	C	235	June	725	34.82	7196	336
Westmont Bonita 438330	C	55	May	1651	69.05	2815	122
Wilna's Hardwick's Innocence 484424	B	103	June	1275	57.63	4776	212
*Wilna's Hardwick's Irene 484231	A	303	May	559	29.29	7254	349
*Wonder's Foremost Edna 432369	B	121	June	1472	62.86	5980	244

Oklahoma Agricultural & Mechanical College, Stillwater, Okla.

Cooper's Augusta's Margaret 379030	A	338	July	751	42.84	9995	524
Sooner Gay Beryl 495063	G	240	July	686	30.50	6739	300
Sooner Gay Ellen 495064	F	105	July	676	29.97	2455	119
Sooner Gay Jennie 461974	F	361	July	549	30.79	9265	442
Sooner Gay Valentine 478299	F	208	July	533	25.08	4846	220
*Sooner Jack's Ella 396567	A	75	July	1245	48.59	2903	135

Osborne, Florence, Osborne Farms, Canton, N. C.

Elise of Garden Creek 441047	D	365	May	108	6.10	8941	389
Haywood Butterfly 469550	D	52	June	1330	56.79	2309	98
S. David of Garden Creek 211489	D. Belinda Haywood 297396						
Haywood Gleam 442976	D	365	June	518	28.58	10154	458
Haywood Hallie 568641	E	73	June	1272	46.69	3097	113
S. King's Judge of Garden Creek 167885	D. Haywood Hettie 314516						
Haywood Handsome 482897	F	215	June	745	31.40	6043	270
Haywood Heloise 504955	G	218	June	690	38.86	5882	306
Haywood Peggy 498395	F	256	June	849	34.59	7721	302

Osborne, H. Arthur, Osborne Farms, Canton, N. C.

Lilac of Garden Creek 469548	F	294	June	705	32.75	8196	375

Osborne, M. Louisa, Osborne Farms, Canton, N. C.

Conchita of Garden Creek 495770	F	158	June	931	50.59	5837	274
Edna of Garden Creek 450560	C	125	June	1301	51.78	6018	236
*Elsene of Garden Creek 410420	A	269	June	663	34.12	10817	550
Iona of Garden Creek 585294	G	137	June	867	35.06	4531	174
Jean of Garden Creek 504954	G	245	June	837	33.09	7683	299
Lucritia of Garden Creek 590717	F	49	June	1145	42.50	1927	71
S. Haywood Zeus 225005	D. Lizzie of Garden Creek 454753						
Oma of Garden Creek 425183	A	49	June	1143	52.24	1865	85
S. Haywood Vero Dominus 216038	D. Ophelia of Garden Creek 409412						

Owen, Dave, Owendale Farm, Mukwonago, Wis. ARHT

*†Owendale's Deborah 353822	A	221	July	839	36.51	7809	366
†Owendale's Delight 528470	G	284	July	602	27.41	7071	330
*Owendale's Jane 468930	C	276	July	681	37.81	8506	444

*†Owendale's Maiden 382738 A 289 July 487 25.34 7263 352
*Owendale's Rose May 468928 B 170 July 886 35.89 6716 287

Pattison, A. T., Est. Pharos Farm, Simsbury, Conn. ARHT

*Deershorn Standard Helen 543561 D 82 July 1334 60.44 3445 155
s. Wolfpen Standard 205109 D. Deershorn's Alice 269259
Evangeline of Pharos 434978 C 43 July 1299 61.98 1823 85
s. Holly Farm Reliance 186865 D. Philaria of Pharos 331079
†Helpmate's Pharos Queen 298318 A 35 July 1200 54.49 1329 60
s. Holly's Helpmate 138538 D. Willowmead's Zillah 119172
†Valentine's Mace 329384 A 35 July 1594 58.83 1751 64
s. Grassland Valentine Value 147459 D. Billy Sunday's Mayflower 313928

Perkins, George W., Glynwood Farm, Cold Spring, N. Y. ARHT

†Glynwood's Bittersweet 531847 D 222 July 600 35.72 6059 318
†Glynwood's Great Burnet 573984 G 219 July 770 39.66 6301 303
†Glynwood's Viola 572657 G 219 July 670 30.92 5699 255

Petan Investment Corporation, Rancho San Carlos, Montecito, Calif. ARHT

*†Cherub's Pearl's Doris 319506 A 140 July 1120 61.07 5619 282
†Corium Oliver's Regina 471115 E 263 July 405 20.67 5983 336
*†Corium Slogan's Pretoria 445718 C 162 July 1058 53.96 6458 324
*†Corium Slogan's Radiance 471112 E 273 July 661 37.13 6857 383
*†Corium Slogan's Rosalie 469520 D 204 July 428 21.83 5821 296
†Emma of Blyth Hurst 417540 B 212 July 1189 58.28 8911 416
*Fuchsia's Princess Cherokee 310944 A 310 July 607 32.45 7997 438
*†Green Meadows Ultra Ruth 388070 A 124 July 996 54.29 4841 257
*†Kenmoor Yeksa Dotsy 467813 C 231 July 855 41.50 7760 407
*†Knox's Nokomis 426970 A 212 July 795 32.23 6909 312
*†Mound City Surprise 494355 B 106 July 1196 50.84 4674 193
†San Carlos Fashionable Girl 512376 G 220 July 650 32.84 5457 282
†San Carlos Rosemary 512378 G 149 July 721 39.31 3476 183
*San Carlos Topsy 453786 D 365 July 616 38.50 10322 572
*†Tillybardin Duke's Tricksey 398313 A 99 July 1017 51.50 3493 168
*†Troutmere Silver Bell 330129 A 305 July 122 5.13 13937 588
*†Valor's Hazel 354285 A 137 July 1438 58.11 7194 311

Phillips, T. Redfield, Phillips Farm, Montpelier, Vt.

Phillips Ad 412213 A 86 June 1555 75.76 4551 213
Phillips Mistletoe 517274 G 193 June 1104 54.25 6657 303

Pilcher, Robert, Stony Brook Farm, North Branch Station, N. J.

Bright Lad's Busy Bee 423360 B 87 June 1168 55.61 3386 164
Dorothy of Seven Pines 452836 D 193 June 1239 59.97 8914 379
Gem of Rose Lane 398854 A 88 June 1570 63.14 4664 202
Gloria of Rose Lane 482437 F 88 June 1203 50.56 3583 146
Stonybrook Gem's Hope 522477 G 71 June 870 43.98 2042 104

Pingree, Sumner, Flying Horse Farm, South Hamilton, Mass.

Argilla Jewel 420683 C 357 July 689 38.36 10125 575
Catamount Melody 510220 G 68 July 1292 59.44 2771 131
Flying Horse Farm Phyllis 476211 F 357 July 924 53.23 11596 635
*Flying Horse Maria 429914 A 346 July 800 38.73 12936 638
*Flying Horse Marie 429916 B 325 July 1073 51.96 12361 601
*Flying Horse Pearl 432507 B 360 July 813 38.81 12169 585
Larches Queen 506294 G 253 July 769 42.92 6930 388
Wethersfield Rita 540151 G 283 July 743 38.16 9103 459

Pogue, James W. C., Rocky Hill Farms, Exeter, Calif.

*Green Meads S. Theresa 416293 A 308 July 997 49.26 11666 563
Riley's Pansy of Fairview 457056 A 165 July 1797 76.73 9700 421
Rocky Hill Fernella 510999 G 158 July 1072 48.71 5796 256
Rocky Hill Lady Fern 487727 G 242 July 826 52.74 6852 384
Rocky Hill Surprise 500633 G 240 July 758 32.38 7034 318

Powell, M. L., Union Level, Va. ARHT

Vim's Dairymaid of South Lawn 501044 F 71 June 1012 51.42 2531 122

Pratt, George D., Jr., Sunny Valley Farm, New Milford, Conn. ARHT

*Crescent Maru 368538 A 202 June 1235 62.27 9110 457
Crescent Maru's Surprise 393826 A 310 June 994 52.81 10286 530
*Crescent May Sequel 373145 A 73 June 1854 99.41 4546 237
*Gayhead's Queen Fancy 355655 A 61 June 1909 77.51 3683 155
Gayhead's Queen Hopeful 355653 A 208 June 1122 45.00 8884 363
Grassland Bobwhite 389539 A 246 June 709 37.97 6333 338
Grassland Valdor 389540 A 313 June 293 14.32 6965 321
*Grassland Valrosq 450492 D 85 June 1534 55.08 4168 163
*Leah of Green Lake 291102 A 225 June 1273 64.70 10602 505
Queen Ann of Millstone 211568 A 365 June 274 13.32 8532 407
Roughwood Lillian 390228 B 352 June 452 27.93 7376 357
†Sunny Valley Arlene 566047 F 227 June 381 22.88 3338 183
Sunny Valley Cindy 559289 F 284 June 641 33.03 6263 303
Sunny Valley Deidre 512556 D 298 June 995 56.24 10345 583
Sunny Valley Doraline 568650 G 222 June 735 28.30 6138 253
Sunny Valley Gayhope 566046 F 251 June 765 38.06 7719 356
*†Sunny Valley Gay Keziah 537591 E 99 June 776 43.01 2973 153
s. Roughwood Eminence 195495 A. R. D. Gayhead's My Keziah 355656
†Sunny Valley Innoday 526710 D 158 June 882 42.37 4787 218
†Sunny Valley Lucinda 570975 G 204 June 612 33.33 4348 222
†Sunny Valley's Buttercup 584628 F 65 June 761 44.19 1700 87
Sunny Valley's Celia 559285 G 351 June 966 56.94 10905 577
Sunny Valley's Ella 559284 F 289 June 515 28.85 5878 285
Sunny Valley's Favorite 559287 G 339 June 1160 55.22 12628 593
†Sunny Valley's Hilda 566048 G 235 June 575 31.29 5203 258
†Sunny Valley Sunmaid 537590 E 174 June 719 33.83 4616 211
†Sunny-Valley Tioletta 493862 D 305 June 12 .70 6566 327
*†Sunny Valley Tita 512564 D 77 June 1146 59.41 3038 147
s. Roughwood Eminence 195495 A. R. D. Roughwood Rita 334068
*†Sunny Valley Vagrance 512559 C 86 June 947 49.17 2862 145
s. Roughwood Eminence 195495 A. R. D. Roughwood Gypsy 334072
†Sunny Valley Vantine 584630 G 75 June 778 30.05 2045 86
†Sunny Valley Veronica 559286 F 278 June 408 23.67 4031 207

Pratt, J. L., Sherwood Forest Farm, Fredericksburg, Va.

*Rockingham Star Rose 479166 B 175 July 1286 51.46 8683 353
Sherwood Forest Ardelia 476251 G 365 June 423 27.46 10954 580
Sherwood Forest Charmette 476248 E 58 July 1326 58.64 2392 106
s. Langwater Forester 212058 D. Sherwood Prince's Annabelle 318280
*Sherwood Forest Fairy 407695 B 294 July 1242 57.64 13019 595
Sherwood Forest Lustre 476249 F 181 July 996 52.92 6116 315
Sherwood Forest Minion 491068 G 304 July 930 45.61 9844 461
Sherwood Forest Model Ruby 502283 G 71 Apr 1165 53.38 2621 122
Sherwood Forest Model Ruth 458257 D 156 July 1095 50.07 6186 263
*Sherwood Forest Noble Princess 385850 A 302 July 1177 56.14 12930 596
*Sherwood Forest Rubella 393739 A 61 July 1885 72.40 3493 144
s. Langwater Arrogant 182485 A. R. D. Pydie Ruby 250545
*Sherwood Forest Sweet Adeline 403160 B 365 June 849 44.86 13532 621

Price, S. C., Price's Dairy Farm, Saint Johns, Pa.

Coldspring's Hardwick's Janet 443241 C 150 July 1566 70.79 8394 364
Coldspring's Hardwick's May 446713 E 311 July 960 55.24 12365 673
Coldspring's Lillian 431226 D 365 July 122 7.03 13639 748
*Coldspring's May Rose 296715 A 222 July 1352 71.43 11696 607
Coldspring's Valor's Bess 503751 G 195 July 1016 65.18 7155 382
Coldspring's Valor's Inez 468552 G 365 June 869 52.42 14758 720

Pruitt, D. S., The McKenzie Meadow Farm, Eugene, Oregon. ARHT

†Wandamere Dorcas 498575 D 222 June 1043 54.78 7990 378

Pruitt, D. S. & Marie, The McKenzie Meadow Farm, Eugene, Oregon. ARHT

†Lustre's Best of Highland View 535708 G 86 June 780 39.02 2263 117
*†Master's Ruby of Baker View 453622 B 164 June 1049 56.77 6559 336

Ransom, W. G., Ransom Farm, Ransomville, Kans. ARHT

Ransom Ann's Ariel 512345 G 157 July 831 42.30 4677 226
†Ransom Apollo's Ann 433589 C 165 July 992 41.20 6565 257
†Ransom Apollo's Jo 454790 C 64 July 1105 46.98 2353 108
†Ransom Fanny's Fayetta 520273 G 117 July 813 35.81 3300 163
†Ransom Fleuretta's Fanny 314345 A 113 July 959 43.73 4049 194
†Ransom Fleuretta's Flora 512347 G 109 July 786 35.31 3219 142
†Ransom Gazer's Gail 520275 G 151 July 773 40.28 4136 199
†Ransom Golden Girl's Georgiana 521396 G 157 July 887 40.22 5004 223
†Ransom Goldie's Lorena 485782 F 170 July 653 30.37 4614 210
†Ransom Phyllis Patricia 520571 G 150 July 996 42.35 5268 214
†Ransom's Little Winner 373278 A 31 July 763 29.77
s. Ransom Fancy Winner 190120 D. Ransom Jessie Joan 332860
†Ransom Wilda's Worldbeater 478403 F 166 July 665 35.26 3581 197

Raskob, Helena S., Pioneer Point Farm, Centerville, Md.

Afri's Bluebell of P.P. 436846 E 365 July 383 17.35 14407 634
Afri's Maid of Pioneer Point 532157 G 122 July 1084 59.09 4971 234
Maggie Sweet of Pioneer Point 484507 F 135 July 1205 45.19 6144 233
*Sunspot of Pioneer Point 398036 A 218 July 1056 50.73 8978 449

Rasmussen, Th., M. & R. Guernsey Dairy Farm, Eagle River, Wis. ARHT

†Ballet Girl of M-R Dairy 501827 G 305 July 289 15.14 7795 368
Kenmoor Holliston Rosie 340870 A 153 July 1136 52.14 5614 249
†Knight's Admiration 381949 A 153 July 1006 41.86 5691 225
†Little Brown Eye of M-R Dairy 501826 G 220 July 857 44.44 6154 303
*Mary Lou of M-R Dairy 428511 B 92 July 1258 58.53 3705 164
*May Rose of M-R Dairy 428509 B 122 July 1301 65.57 5347 249
*Mound View Erato 282407 A 122 July 1401 54.94 5772 212

Rasmussen, Th. & Matthiesen, W., M. & R. Guernsey Dairy Farm, Eagle River, Wis. ARHT

Rosebud of M-R Dairy 508989 G 165 July 1160 48.98 6681 282

Rawlings, F. B., Meadow Vista Farm, Sandersville, Ga. ARHT

Helpful of Garden Creek 530164 G 69 July 1090 46.46 2245 107
*Meadow Vista Fancee 426562 B 254 July 1058 52.42 9426 488
*Meadow Vista Southern Daisy 496687 E 122 July 1069 51.24 4419 220
Valor's Maxim Maid 542988 G 80 July 944 34.46 2325 84

Rawls, J. C., Southampton Guernsey Farm, Franklin, Va. ARHT

Aquia Princess G. 506273 G 271 July 618 33.78 6094 329
Foremost's Milk Maid 392965 A 310 July 747 35.15 9578 422
Immergrun King's Spot 333591 A 162 June 632 32.49 4027 206
Immergrun Ultra Lovely 333592 A 224 July 632 37.59 5838 299
s. Immergrun Ne Plus Ultra 157345 D. Immergrun Marose Lovely 238223
Soso's Bessie of Red Lawn 443058 D 362 June 658 32.83 10391 487
*Southampton Daisy 387151 A 17 July 656 28.02
s. Southampton Luxury's Laddie 188116 D. Kate Grayson 148645
*Southampton Jane 459651 E 332 July 636 34.81 9004 447
*Southampton June 391247 A 116 July 1088 49.76 4701 202
*Southampton Maud 479581 E 59 July 1158 54.44 2211 106
s. Southampton Gold Raider 217799 D. Valentine R. 387150
*Southampton Polly 387152 A 92 July 1152 49.23 3712 161
s. Southampton Luxury's Laddie 188116 D. Arba of Shantituck 342799
Southampton Sadie 514721 G 160 July 703 36.57 4352 201
Southampton Sally Ann 512643 G 149 July 790 39.98 4414 208
Southampton Sofine 514722 G 132 July 583 31.01 2594 124
*Southampton Sonice 462861 E 250 July 1072 49.02 10336 482

Reed, Charles L., Big Meadow Farm, Vergennes, Vt.

†Big Meadow Peveril's Ada 571602 E 122 July 1098 45.16 4481 168
†Big Meadow Peveril's Agnie 580349 E 118 July 1061 39.26 4304 158

Reynolds, Dorrance, Goodleigh Farm, Dallas, Pa. ARHT

†Goodleigh Commander's Dinnie 540645	F	238	July	253	11.74	4678	232
†Goodleigh Commander's Sequoia 543471	F	107	July	828	32.23	3017	131
*†Goodleigh Florentine Royal 489473	D	234	July	947	37.89	8967	376
*†Goodleigh Groignet Munta 526126	E	103	July	937	43.21	3865	202
*†Goodleigh Groignet of Bruser 324648	A	61	July	1603	63.18	3206	123
†Goodleigh Mayde Royal 526129	F	221	July	840	37.33	7760	339
†Goodleigh Royal Henna 531604	F	120	July	845	37.43	3795	168
†Goodleigh Royal Mona 504352	G	213	July	443	23.00	3982	203
Goodleigh Royal Roseleaf 531600	F	229	July	681	36.47	6401	337
†Goodleigh Royal Salvia 531603	G	259	July	621	26.03	6625	297
*Goodleigh Royal Vauxbelets 489475	D	248	July	725	32.95	6978	336
Goodleigh Royal Vertglenn 531601	G	296	July	579	30.23	6977	382
†Goodleigh's Sequin 411594	C	305	July	699	34.65	10179	526

Rhodes, Robert N., Broadview Farms, Broadway, Va.

†Broadview's Fair Lady 468668	E	186	June	770	35.81	5236	249
†Broadview's Judy 470293	E	184	June	740	32.60	5524	236
Sherwood Foremost Model Senorita 483660	F	242	June	638	34.49	5928	310

Riford, L. S. & Staples, T. M., Greystone Farm, Auburn, N. Y.

*Argilla Finch 420685	C	295	July	862	45.00	10042	519
Greystone Gaiety 479243	F	365	July	725	39.12	9757	497
Greystone Milkmaid 394747	A	238	July	1127	49.72	9590	435
*Greystone Music 453495	D	280	July	1256	61.19	13510	599
Greystone Royal Clara 479245	F	344	July	876	47.00	10353	518
Greystone Royal Folly 511797	G	162	July	876	41.21	4997	229

Roberts, O. L., Upsand Downs Farm, Kirkwood, Pa. ARHT

†Buttercup's Cynthia of Midway 401665	A	97	July	856	41.63	3092	143
*†Cherub's Royal Hope of Coverdale 241417	A	153	July	1105	46.43	6475	268
†Heroine's Christine of Midway 380921	A	278	July	283	13.19	7200	302
†King's Dairymaid of Midway 507946	G	187	July	499	28.13	4070	202
†King's Lassie of Midway 519334	D	208	July	730	38.59	5931	321
†King's Rosebud of Midway 520469	D	186	July	510	31.52	3902	204
†Prince's Alcove of Midway 494120	B	229	July	647	37.12	6761	340
†Prince's Diana of Midway 417213	A	98	July	939	41.92	3480	162
S. Riverview Warrior's Prince 189362 D. Buttercup's Cynthia of Midway 401665							
†Prince's Garland of Midway 417208	A	295	July	440	26.56	6401	316
†Prince's Hazel of Midway 417211	A	260	July	601	31.90	6614	320
†Prince's Helen of Midway 417204	A	85	July	869	36.09	2530	100
*†Prince's Louisa of Midway 507945	C	78	July	1013	50.26	2697	144
†Prince's Mary of Midway 491915	C	291	July	146	7.73	7342	387

Roberts, Owen J., Bryncoed Farm, Kimberton, Pa. ARHT

*Bryncoed's Beatrice 429047	C	255	July	1148	59.62	10961	589
Bryncoed's Doris 561059	G	61	June	1071	48.56	2179	101
S. Bryncoed's Langwater Peter 198557 A. R. D. Bryncoed's Kenilworth Barbara 396888							
*Bryncoed's Edith 530209	A	39	Apr	1542	60.14	1918	74
S. Kenilworth Generous Count 194887 D. Valentino's Riveredge Busy Bee 293753							
Bryncoed's Grace 557763	G	106	July	992	48.42	3391	157
Bryncoed's Mildred 417378	B	193	July	852	41.86	6642	306
*Bryncoed's Molly 429050	C	162	July	1258	53.21	7262	310
Bryncoed's Patience 429049	C	259	July	1088	62.68	10041	496
*Bryncoed's Riveredge Mary 417377	A	158	July	1203	63.40	7142	357
*Bryncoed's Venture's Queen 375150	A	138	July	1421	68.51	7052	325
*Ethel of Clearview 294975	A	212	July	1034	56.30	8654	463
*Goodstone's Actress Phoebe 258404	A	293	July	1008	49.63	11807	594
*Jean of Bryncoed Farm 492454	E	193	July	1019	53.60	7271	365
Pan's Martha of Bryncoed Farm 446436	D	240	July	852	39.22	8112	355
Peter's May of Bryncoed 491395	E	92	July	1089	56.11	3451	162
S. Bryncoed's Langwater Peter 198557 A. R. D. May Augusta of Burnley 358213							
Polly of Bryncoed Farm 491396	F	153	July	1182	62.46	6073	296
*Princess of Bryncoed Farm 437408	C	43	July	1509	61.14	2053	83
S. Langwater Peter Pan 116859 A. R. D. Ivakota's Princess 281853							

Roemer, Robert, Fort Collins, Colo. ARHT

*†Quinton Queen Bess 293822	A	107	July	1243	60.80	3098	149
*†Sunset Golden Angelica 420287	B	73	July	1107	45.30	2711	103
S. Cherub's Red Gold 151097 A. R. D. Sunset Golden Annette 341317							
*Sunset Golden Bountiful 437459	D	331	July	688	40.29	7243	415
*†Sunset Golden Canary 445490	D	208	June	622	28.59	5858	303
Sunset Golden Cyrene 478923	E	143	July	816	38.03	3209	153
*Sunset Golden Daisy 318377	A	271	July	1133	57.59	9927	537
*†Sunset Golden Dawn 420288	B	126	July	1138	56.69	3874	173
*†Sunset Golden Faith 381919	A	69	July	1173	53.38	2670	127
S. Cherub's Red Gold 151097 A. R. D. The Elms Lassie 193815							
†Sunset Golden Florinda 595397	G	114	July	1020	46.63	4063	175
S. Sunset Golden Leander 196342 D. Flossie's Princess May 406715							
*†Sunset Golden Heather Honey 437460	C	92	July	1088	55.82	3616	193
S. Cherub's Red Gold 151097 A. R. D. The Elms Lassie 193815							
†Sunset Golden Hope 445489	D	166	June	735	38.32	4820	245
*†Sunset Golden Lenorill 318380	A	305	June	712	36.96	9182	538
†Sunset Golden Martha 510270	G	162	July	667	31.24	3570	164
*Sunset Golden Susan 318379	A	150	July	1366	54.26	6934	298

Roemer, Robert, Mrs., Fort Collins, Colo. ARHT

†Tintop Belphoebe 472981	D	196	July	756	42.21	5346	306

Rogers, Dudley P., "Wethersfield," Danvers, Mass.

Secret Coronet's Snoopy 395656	A	237	June	938	49.18	8717	418
Sensation's Marjorie 383874	A	348	May	827	44.66	10861	553
Wethersfield Bettina 386288	A	182	May	1222	55.13	8113	356
Wethersfield Billow 452383	C	238	June	953	43.96	9549	439
Wethersfield Laura 567414	G	260	June	871	40.53	8604	402
Wethersfield Lily 569817	G	212	June	909	44.65	7387	373
Wethersfield Margot 533964	D	181	June	988	58.32	6892	356
Wethersfield Patience 578554	F	172	June	1071	49.95	6279	270
Wethersfield Topsy Sensation 533963	D	303	June	731	43.90	8910	494
Wethersfield Veda 564283	F	332	June	788	44.32	9041	480

Roosevelt, Nicholas G., Gippy Plantation Dairy, Moncks Corner, S. C. ARHT

Dorothy's Maxim's Golden Girl 419667	C	348	July	788	42.66	8954	493
Fox Dean's Gold Lilly 523165	G	93	July	1113	51.34	3272	156
Gippy Count's Amelia 572188	F	212	July	1065	50.40	7841	340
Gippy Count's Bernice 569329	F	242	July	964	48.43	8424	386
Gippy Count's Bliss 590270	G	75	July	1149	48.50	2670	115
S. Valor's Count 199271 A. R. D. Max's Gippy Bess 371511							
Gippy Count's Eudora 575079	F	132	July	990	44.56	4854	198
Gippy Count's Lena 569330	F	221	July	906	51.57	7274	385
Gippy Count's Mercedes 575074	F	181	July	895	45.67	5920	270
Gippy Princess Caroline 581378	F	72	July	1504	58.22	3274	126
S. Quail Roost Maxim's Prince 209991 D. Besse's Gippy Carolyn 296433							
Gippy Princess Coquette 575081	G	148	July	892	45.87	4643	210
Gippy Princess Deborah 575080	F	170	July	627	42.17	3705	205
Gippy Princess Eugenia 569331	G	254	July	884	44.24	7438	336
Gippy Princess Julia 555949	G	355	July	577	33.42	6947	397
Gippy Princess Lustrous 575075	F	185	July	763	38.17	5949	270
Gippy Princess Prudence 575077	F	144	July	990	52.32	4663	226
Gippy Princess Susanne 561851	F	276	July	712	38.53	6393	348
Gippy Utmost's Myra 575078	F	164	July	752	47.65	4270	216
*Leader's Faithful 298844	A	304	July	819	41.46	10026	473
May King's Gippy Crystal 567407	E	233	July	840	42.86	6491	319
*May King's Gippy Eva 410906	A	92	July	1323	52.53	4097	160
*May King's Gippy Glorious 444516	B	101	July	1275	57.02	4116	172
May King's Gippy Inez 455378	D	237	July	798	45.09	7209	363
May King's Gippy Peggie 564950	E	224	July	146	8.31	6216	312
May King's Gippy Princess Jean 393635	A	120	July	1221	62.03	5227	236

Rosenbaum & Brother, Incorporated, Rose Tree Farm, Mount Vernon, Ind. ARHT

†Rose Tree Sterling Lady 538375	G	207	July	716	38.85	5599	286
†Rose Tree Velour 538500	E	57	July	915	38.01	1698	74

Roussel, D. H. & Folse, E. J., Norwood Farms, Marrero, La.

Florohaze Actress' Grace 590393	G	85	July	986	38.09	2970	105
Florohaze Woodbine 570069	G	255	July	742	43.90	7396	356
*Gayoso Kalba 483001	B	101	July	1167	52.40	4189	171
*Gayoso Sunflower 481461	A	68	July	1403	56.57	3178	119
S. Gayoso Steadfast 175609 A. R. D. King's Itchen Flower 266184							
Norwood Maud's Actress 466643	D	129	July	1096	48.91	5065	214

Russell, James E., Glenburnie Farm, Trenton, N. J. ARHT

Glenburnie Angeline 3d 556565	G	357	July	797	42.20	10125	512
Glenburnie Golden 4th 556564	G	365	July	217	11.50	11706	599
Glenburnie Heroine 2d 528717	D	108	July	1328	59.93	5580	264
Glenburnie Heroine 3d 569745	G	198	July	890	43.35	5943	290
Glenburnie Julia 556566	G	303	July	778	40.41	8404	474
Glenburnie Nadeline 554176	G	365	June	113	5.72	9869	528
*Glenburnie Opal 528721	E	157	July	1220	58.09	6787	309
Glenburnie Princess Hera 2d 569744	F	224	July	955	48.46	7845	406
Glenburnie Sweet Brier 3d 569747	G	176	July	1065	47.75	6677	286

Ryder, Grace G., "Alcluyd," Devon, Pa. ARHT

*Alcluyd Cloverbelle 520584	E	341	July	591	32.25	10627	524
Alcluyd Cloverbelle's Bella 550321	G	237	July	874	38.93	7225	308
†Alcluyd Coralbelle Coralee 551074	G	33	July	910	38.87	959	40
S. Sultana's Trixie King 219454 D. Coralbelle of Alcluyd 366852							
*Alcluyd Pearl 2d 472998	B	349	July	1039	60.37	13506	761

Sabine, Stephen W., Westfield Farm, Groton, Mass.

Comet's Bloom 542840	D	262	June	770	36.52	8086	346
Jeannette of Westfield Farm 578125	G	159	June	685	32.92	4382	201
Royalson's Westfield Ruby 538615	D	290	June	739	32.76	7942	350
Royal's Westfield Blossom 578124	F	160	June	741	32.54	4675	206
*†Royal's Westfield Eva 420971	A	123	June	1207	68.10	5390	284
Westfield Farm Hetty 549082	E	324	June	631	28.41	7838	325
Westfield Golden Sunshine 516159	G	91	June	952	43.90	2941	142
S. Argilla Furlough 219183 D. Westfield Farm Sunshine 423696							

Salsbury, B. F., Willowmere Farms, Fairfax, Va.

*Willowmere Angelica 359216	A	365	June	647	28.88	12020	529
Willowmere Bashful 450100	D	126	June	1264	46.28	5821	241
S. Willow Brook Bright Lad 72162 A. R. D. Willowmere Buttercup 216541							
Willowmere Conchita 393780	A	203	June	922	45.49	7019	336
Willowmere Dryad 458136	E	223	June	713	31.59	6969	323
Willowmere Francesca 447497	C	114	June	1034	49.68	4166	193
S. Willowmere Genius 209730 D. Willowmere Bonanza 383772							
*Willowmere Genia 394898	A	157	June	1147	48.44	6569	293
S. Upland's Genius 98443 A. R. D. Willowmere Lady Fair 338867							
Willowmere Nymph 425048	C	354	June	678	34.42	9785	482
Willowmere Patricia 507920	G	228	June	860	36.55	7027	323
Willowmere Patsy 410516	A	109	June	1120	46.38	4566	198
S. Willowmere Ivanhoe 180159 D. Willowmere Peggy 399661							
Willowmere Paulina 468868	F	343	June	768	31.76	9882	441
Willowmere Princess Pat 413642	A	122	June	1145	46.51	5184	236
S. Willow Brook Bright Lad 72162 A. R. D. Willowmere Golden Princess 213694							

Saltonstall, Richard, Charlescote Farm, Sherborn, Mass.

*Charlescote Beldame 400614	A	170	July	1181	70.90	7025	400
Charlescote Larch 497160	G	337	July	1113	60.67	11410	606
Charlescote Lilac 497156	D	122	July	948	51.22	4331	215
Charlescote Melody 497158	D	45	July	1288	55.28	1815	77
S. Charlescote Pharaoh 213325 D. Aiyukpa Levity Coronet 335325							
Charlescote Peggotty 497162	G	281	July	1010	57.40	9022	489

Charlescote Progress 497161 G 351 July 995 49.95 11411 535
Langwater Valerie 478675 C 43 July 1110 56.08 1509 76
S. Langwater Countryman 200171 A. R. D. Langwater Valkyrie 396680

Sanderson, R. H., Catamount Dairies, Pittsfield, N. H ARHT

*Catamount Barbara 457208 E 176 July 961 45.74 7278 362
Catamount Colleen 479356 G 297 July 885 48.07 9453 510
Catamount Kathleen 479357 F 193 July 778 41.52 5437 284
Catamount Lula 479358 G 304 July 146 8.23 6533 347
Catamount Mary Jane 492151 G 185 July 829 46.11 5935 321
Catamount Meadow Lark 471772 G 357 July 729 43.34 9278 537
Catamount Moonbeam 477435 G 334 July 845 39.74 10372 500
Catamount Sylvia 510219 G 92 July 1149 55.77 3528 180

Sanford & Blackwelder, Twin Brook Farm, Mocksville, N. C.

Camilla of Twin Brook 415641 C 365 June 37 1.92 8983 462
Mary Cary of Twin Brook 406035 A 156 June 709 36.18 4719 214
May Queen's Magnolia 406029 A 208 June 999 47.19 8356 363
Miss Carolina of Twin Brook 406032 A 212 June 860 42.26 7491 373
†Twin Brook's Princess 316229 A 162 June 927 41.28 5664 255

Schaadt, David, Van Wert, Ohio. ARHT

Buttercup's Lady S. 582143 F 134 July 1045 44.63 4778 197

Schacht, W. F., Golden Arrow Farms, Huntington, Ind.

*Fairy of Oronoko 372802 A 364 July 492 25.77 13710 670
*Golden Arrow Alice 455610 A 343 July 1161 54.71 15364 774
Golden Arrow Beauty 457426 D 356 July 732 38.07 10534 549
Golden Arrow Daisy 455622 D 214 July 664 36.96 7398 394
Golden Arrow Ella 545940 G 326 July 760 38.24 9574 479
Golden Arrow Josephine 559486 G 77 July 1336 52.50 3338 130
S. Duplicate of Halfred Farms 163851 A. R. D. Golden Arrow Lulu Belle 455611
*Golden Arrow Lady 455618 C 269 July 1142 52.10 12223 560
*Golden Arrow Mabel 455607 A 231 July 1423 60.36 12036 518
Golden Arrow Nancy 455617 B 77 July 1279 76.28 3266 171
Golden Arrow Nellie 559483 G 232 July 964 53.74 7964 403
*Golden Arrow Opal 455606 A 61 July 1555 59.72 3059 117
S. Paul of Cathedral Farms 143802 A. R. D. Wapakoneta Girl 168962
Golden Arrow Princess 455621 E 353 July 873 48.38 11524 606
Golden Arrow Queen 455614 C 325 July 732 37.48 11041 538
Golden Arrow Sonja Henie 559485 G 166 July 1130 50.77 6476 266
White Oak Bess B. 459230 E 365 Apr 277 13.69 12767 548

Schepflin, Paul E., Wilema Farms, Fremont, Ohio. ARHT

Wilema's Sally 579752 F 136 July 779 34.59 4506 212

Schepflin, William F., Wilema Farms, Fremont, Ohio. ARHT

Wilema's Sunray 567109 G 301 July 539 27.16 6359 300

Schutt, Harold S., Spar Hill Farm, Chadds Ford, Pa. ARHT

*Flower of Derrickson Farm 428498 C 293 July 1184 55.06 11492 585
*Leader's Eiletta Again 433089 B 286 July 1043 47.05 10802 511
*Loretta of Garden Creek 441038 A 258 July 1469 65.82 12015 570
*Merrily of Hill Girt 409750 B 349 July 1257 62.10 15749 805
*Royal's Last of Pomeroy 426163 C 283 July 782 37.54 11131 523
Spar Hill Arbutus 542884 G 293 July 1075 54.87 10836 567
Spar Hill Gardenia 542883 G 321 July 1094 55.83 11708 575
Spar Hill Orange Blossom 542887 G 132 July 1240 60.04 5559 271
Spar Hill Pansy 542885 G 293 July 1106 54.53 11348 543
*Westmont Copper's Glory 436291 C 155 July 1473 68.64 7911 389

Schwabacher, Julian L., Barbian Farm, Bethlehem, Conn. ARHT

*Barbian Troubalette 464359 A 147 July 1212 63.04 6653 310
*Bournedale Lorallen 379258 A 202 July 1118 55.24 8894 407
*Hilltop Bonny Ultra 412811 A 48 July 1766 81.95 2627 121
S. Hilltop Bonny Jewel 193275 D. Hilltop Ultra 295214
*Westfield Minnewawa 376790 A 221 July 1040 48.06 8903 377
*Wyebrook Bonnie Queen 469363 D 108 July 1097 43.78 4217 185

Scott, T. S., Rocky Reach Guernsey Farm, Pfafftown, N. C.

Doll of Rocky Reach 515574 G 172 June 817 43.95 5197 259
*Queen May of Rocky Reach 376112 A 285 June 865 38.10 10613 458
Rocky Reach Rose Ann 527216 G 81 June 1149 45.75 3285 117
S. Valor of Jewel 183821 D. Marie Rose of Rocky Reach 487100
Ruby Gay of Rocky Reach 487101 E 298 June 871 44.79 10085 515
Susie Jane of Rocky Reach 487103 E 89 June 888 42.66 2687 125
S. Valor of Jewel 183821 D. Renia Jane of Rocky Reach 376111

Shenk, Harry B., Fair Field Farms, Elverson, Pa. ARHT

Fair Field Alta J. 476696 G 355 June 243 16.10 6775 329
Fair Field Anne C. 518126 G 109 June 840 36.12 3242 139
Fair Field Bella C. 500522 G 262 June 674 31.03 6379 315
Fair Field Blossom C. 500516 G 187 June 861 43.82 5709 276
Fair Field Blossom S. 476686 F 318 June 305 18.82 7186 376
Fair Field Calla Maid 2d 476695 G 341 June 216 12.75 7122 334
Fair Field Dandy C. 521533 G 115 June 944 44.39 4270 204
Fair Field Elizabeth C. 500519 F 47 June 991 37.58 1403 53
S. Florham Royal Count 225674 D. Fair Field May Elizabeth 425441
Fair Field Ida J. 511269 G 202 June 918 41.31 6747 287
Fair Field Lady S. 503619 G 187 June 762 35.85 5172 249
Fair Field Noble Holly 500517 G 255 June 466 25.82 4373 217
Fair Field Noble Milkmaid 500518 G 253 June 451 23.86 4997 252
Fair Field Pansy C. 527623 G 37 June 987 37.51 1185 45
S. Florham Royal Count 225674 D. Fair Field Pansy 3d 351217
Fair Field Prim Janette 496264 G 284 June 574 30.74 5878 300
Fair Field Rose Janette 500520 G 268 June 545 31.81 5214 281
Fair Field Rose Lilly N. 511271 G 133 June 590 23.31 3206 137
Fair Field Susie B. 476694 G 365 June 507 26.22 7427 361
Queenie of Memel 489546 A 242 June 942 48.99 8085 411

Sherman, N. A., Winnetuxet Farm, Plympton, Mass. ARHT

Morey Honora 492204 A 91 June 1596 60.17 5255 210
S. Winnetuxet Buddy 152273 D. Morey Faith 392336
Morey Irene 492208 B 138 June 1230 54.27 6533 300
Winnetuxet Colchester 4th 358775 A 171 June 1450 63.67 9191 384
Winnetuxet Gem 541149 D 181 June 721 42.29 5971 304
Winnetuxet Jan 492206 A 122 June 1024 43.21 4550 228
S. Winnetuxet Pilgrim 3d 209637 D. Winnetuxet Jane 2d 325404
Winnetuxet Milicent 6th 524974 C 56 Apr 898 39.63 1645 76
S. Winnetuxet Pilgrim 3d 209637 D. Winnetuxet Milicent 215275
Winnetuxet Millie 492209 D 174 June 725 34.54 4894 234
Winnetuxet Mountaineer's Marcia 492203 A 61 May 1817 67.26 3587 138
S. Winnetuxet Mountaineer 186740 D. Winnetuxet Marcia 2d 357302

Shoemaker, Ray S., Goose Valley Farms, Progress, Pa. ARHT

Andy's Three Feathers 469885 E 222 June 895 35.54 7976 344
Byrnely Vixen 420558 B 181 June 1205 60.38 7800 398
Goose Valley Nellie 522585 G 100 June 890 43.65 3025 147
Jobetty's Beatrice 460640 E 113 June 1073 42.82 4188 171
Jobetty's Blanche 447908 D 207 June 800 42.51 6331 326
Jobetty's Charlotte 413974 B 121 June 994 45.96 4510 193
Jobetty's Colza 447912 E 210 June 949 44.05 7274 360
Jobetty's Freda 439599 B 50 June 1188 53.11 1927 85
S. Jobetty's Chief 191054 D. Jobetty's Actress 300507
*Jobetty's Marion 385514 A 172 June 953 46.32 6108 303
Jobetty's Marva 460639 E 121 June 947 42.43 4139 183
*Joyce of Walnutvale 268769 A 255 June 693 27.34 8936 337
Nettie of Goose Valley 437070 C 247 June 776 37.82 7781 379

Skaar, Chris, Pine Ridge Farm, Hayward, Minn. ARHT

*Pine Ridge Dolly 407786 B 277 July 503 31.27 6786 410
*Pine Ridge Lucy 364592 A 205 July 939 46.10 7786 385
Pine Ridge Orpha 472388 F 325 July 455 23.47 5431 296
*Pine Ridge Rea 439492 D 247 July 703 33.44 7545 355
†Pine Ridge Ready 501732 G 168 July 650 35.00 4349 207
*Pine Ridge Red Bird 341762 A 126 July 1027 59.17 5312 253
†Pine Ridge Susan 2d 439491 C 260 July 423 20.70 6233 320
*†Pine Ridge Vera 2d 423448 B 251 July 570 34.22 7581 381
†Pine Ridge Victory 2d 387106 A 103 July 834 44.32 3080 147

Skaar, Erling G., Pine Ridge Farm, Hayward, Minn. ARHT

†Pine Ridge Nicka 2d 510503 G 272 July 416 24.98 4954 257

Smith, Clarence H., Robin Run Farm, Wycombe, Pa. ARHT

*Robin Run's Ida Lotta 305728 A 122 June 1434 64.98 6072 273
*†Robin Run's Kala Lotta 344329 A 105 June 1108 56.55 4266 198
†Robin Run's Priscilla Lotta 517682 G 102 June 856 40.25 2948 131

Smith, Joseph W., Libensam Farms, Ligonier, Ind. ARHT

†Fair Lady of Pleasant View 462791 A 172 July 1104 50.81 7461 330
†Libensam Duke's Pearl 588266 G 92 July 823 35.89 2591 111
†Luella Pearl of Pleasant View 507362 G 305 July 172 11.78 7467 423
†Snappy Doris of Pleasant View 556127 D 68 July 1064 52.56 2802 127
†Snappy Wilda of Pleasant View 556128 F 124 July 969 42.17 4263 196
Sunshine May of Pleasant View 555181 D 191 July 911 48.30 6763 348
Treta of Pleasant View 507361 C 344 July 729 44.21 10914 577

Snook, Walter L., Windemere Farm, Ottawa, Ill. ARHT

†Rose Pearl of Glenwood 439258 A 33 May 1192 55.69 1252 58
S. Ingalwood May Rose Glenwood 140969 D. Ultra Pearl of Hope Dale Farm 214285

Spencer, C. C., Spenceola Farm, Forest Hill, Md. ARHT

†Busy Miss of Spenceola 263691 A 305 July 345 14.87 7608 354
†Choice Lady Viola of Spenceola 511061 F 52 July 1194 42.64 1853 66
S. Homestead Reveller's Lindy 217844 D. Lady Viola of Spenceola 309892
†Choice of Florine's Sweet Maid 511060 G 237 July 716 30.75 5839 248
†Florine of Spenceola Farm 176682 A 295 July 359 17.98 6987 325
†Gladys's Princess Pride 475532 D 73 July 886 41.02 2028 104
†Lady of Elanora's Choice 525257 G 116 July 631 32.84 2320 116
†Patty's Choice of Spenceola 475536 G 305 July 243 14.08 5683 313
†Reveller's Busy Miss 506922 F 65 July 1043 42.77 2164 88
†Reveller's Dorothy of Spenceola 592896 G 38 July 742 27.19 897 32
S. Homestead Reveller's Lindy 217844 D. Dorothy's Top of The Morning 456863
†Reveller's Lady Favorite 592557 G 49 July 944 39.96 1504 63
S. Homestead Reveller's Lindy 217844 D. Lady Favorite of Spenceola 419857
†Reveller's Polly Play 592556 G 54 July 969 47.41 1661 81
S. Homestead Reveller's Lindy 217844 D. Polly Play of Spenceola 345636
†Reveller's Reliable 506925 F 64 July 935 41.05 1939 86

Spencer, Mary Clyde, Spenceola Farm, Forest Hill, Md. ARHT

Choice of Daisy Belle 506921 G 237 July 788 31.92 5759 252

Stafford, John E., Laurel Mills Farm, Laurel Springs, N. J. ARHT

*†Cavalier's Echo of Pomeroy 377056 A 42 July 1297 55.67 1699 72
S. Topsy's Cavalier of Pomeroy 104874 A. R. D. Guardsman's Echo of Pomeroy 258798
†Chester's Echoing May 492286 E 29 July 1209 52.62
S. Hardwick's Chester 219884 D. Cavalier's Echo of Pomeroy 377056
†Chester's Ideal 522403 G 28 July 745 29.83
S. Hardwick's Chester 219884 D. Marshallvale Grace 223635
*†Hardwick's Arline 427234 B 106 July 833 43.67 3273 158
†Hardwick's Cleolight 457958 E 105 July 988 49.89 3757 183
†Leader's Constant Mary 522402 G 106 July 618 30.63 2290 112
*†Mantua Constance 403270 A 115 July 1083 51.02 4337 190
*†Marshallvale Grace 223635 A 76 July 974 40.44 2448 93
*†Sunny's Daisy 463057 E 178 July 900 38.37 5840 255

Steele, Harold A., Idagem Guernsey Farm, Gooding, Idaho. ARHT

†Idagem Laird's Christine 563601 F 175 July 652 31.26 4182 208
†Idagem Laird's Maxine 563600 G 239 July 648 35.94 6008 312
Idagem Laird's Prima 560000 G 351 July 403 23.30 6920 352

*Idagem Sequel's Blossom 473476 B 313 July 805 44.16 10303 554
*Idagem Sequel's Charlotte 463958 B 317 July 754 33.64 10397 475
†Idagem Sequel's Charmante 544368 E 132 July 819 34.26 4382 192
*Idagem Sequel's Merle 534676 D 175 July 987 43.44 7241 314
†Idagem Sequel's Pauline 563599 E 136 July 938 43.66 4496 205
*†Idagem Slogan's Judith 428848 A 138 July 881 44.42 5277 272

Stevens Brothers, Edgewood Farm, North Andover, Mass.

Birchfield Rosemaid 399830 B 344 June 964 54.77 12083 662
Dolly's Foremost's Baby 321893 A 317 June 865 49.84 10128 571
Edgewood Farm's Deploma 477793 D 129 June 1139 51.16 5674 237
Edgewood Farm's Geraldina 473138 D 140 June 1087 51.10 5895 265
Edgewood Farm's Lucilia 477663 E 143 June 1088 49.73 5690 250
*Fazia of Emmenthal 327649 A 161 June 1346 64.65 7935 363
*King's Beth of Stobie Farm 435848 C 177 June 973 44.49 7212 321
*Nashua Sunspot 296744 A 249 June 958 50.61 10548 530

Stewart, E. F., Pinebrook Farm, Colmar, Pa. ARHT

*†Agricola's Patricia 399438 A 75 July 1290 58.70 3246 147
s. Langwater Agricola 164466 A. R. D. Luxerin Fantine 208002
*†Annetta of Pinebrook 352305 A 138 July 1119 54.29 5464 251
†Crusader's Sarah 419419 B 184 July 1176 58.81 8053 398
†Independence of Cinchona 514926 G 168 July 902 42.43 5410 235
†Independent Huldah of Pinebrook 524207 G 121 July 811 36.91 3311 159
†Jean of Pinebrook 418473 A 113 July 892 45.49 3425 182
*†Lady Mary of Pinebrook 352307 A 193 July 1229 65.16 9085 392
†Marg Independent of Pinebrook 493404 F 111 July 1019 47.39 3747 175
*†Martie of Pinebrook 390869 A 93 July 1219 60.99 3995 208

Stoll, Karl, Pine Tree Farm, Hyde Park, N. Y. ARHT

Bournedale Holiday 468147 E 328 July 804 45.67 11113 585
*†Bournedale Joyce 469591 D 74 July 853 50.45 2345 131
Bournedale Princess Patricia 469592 F 365 July 597 37.79 10229 533
Bournedale Roxettie 468146 E 327 July 669 40.99 9788 553
†Bournedale S.Genevieve 508849 G 181 July 660 37.30 3925 214
†Bournedale S.Sunny Girl 509701 F 138 July 757 39.70 3849 190
†Cynthia of Hobbs Farms 502090 B 24 July 720 40.36
s. Waldorf Elsie's Lad 191384 D. Averill Mistletoe 301734
†Mona of Whippoorwill Farm 407623 A 33 July 1315 62.86 1400 66
s. Val Erin Victory of the Grove 198474 D. Marjorie of Whippoorwill Farm 306530

Stone, Carrie M., Great Hill Farm, Marion, Mass.

*Great Hill's Kareful 442814 C 58 July 1393 68.42 2605 129
s. Langwater Kittanset 146814 A. R. D. Great Hill's Purity 381408
Great Hill's Karol 487563 G 365 July 418 24.21 8486 457
Great Hill's Keta 512115 G 140 July 797 37.65 4278 201
Great Hill's Marguerite 487564 F 227 July 823 38.13 6933 318
Great Hill's Merry 508169 G 315 July 766 38.70 8921 447
Great Hill's Minerva 523970 G 58 July 939 48.86 1706 85
s. Langwater Merrymont 220998 D. Great Hill's Kudu 344720
Great Hill's Peerlet 440983 D 208 July 879 47.73 6677 341
Great Hill's Pleasant 464893 E 251 July 789 41.62 7861 411

Stradley, Wilmer, Elk Manor Farm, North East, Md. ARHT

*Cherub's Royal Blue 480096 D 233 July 738 32.77 6116 274
*Elk Manor Louise 456153 A 239 July 896 54.68 8709 523
Elk Manor's Duchess 502082 G 365 July 167 9.29 6209 334
*Flowers of Little Baltimore 422721 C 232 July 692 31.22 6684 326
*Jethro's Cherub Dollie 479609 E 365 July 333 19.13 10271 549
*†Little Baltimore Peach Blossom 402213 A 233 July 744 37.65 7224 379
May's Honour's Kathleen 501270 G 243 July 916 34.46 8019 307

Suglian, John, Fresno, Calif.

†Bette's Princess 322935 A 303 June 395 24.34 6848 378
†Escalon Narcissus 430959 B 137 June 1315 63.82 6619 283
†Escalon Trixie 430945 B 91 June 942 49.48 3241 166
s. Highland Royal Prince 115656 A. R. D. Escalon Rixie 378367
†Fresno Bonnie Maisie 432431 A 97 June 1136 51.72 3995 174
s. Bonnie Brae Hercules 143097 D. Fresno Maisie 346443
†Fresno Buttercup Poppy 467936 F 261 June 670 33.17 6292 329
†Fresno Princess 547028 D 178 June 852 49.80 5755 284
†Fresno Sycamore Edna 563979 F 277 June 630 35.94 6095 321
†Troutmere Betty 327589 A 178 June 989 43.52 8021 326
†Viva of El Verano 421486 B 161 June 1118 52.13 7016 310

Sutter, J. G., Marion Pure Milk Farm, Marion, Ind. ARHT

Beauty of Elmgrove 449265 E 341 July 565 26.29 7840 349
*Golden Grange Valois 483117 A 47 July 1463 73.62 2226 104
Hoosier Manor Myrtle 567821 G 256 July 695 37.67 7182 359
†Hoosier Manor Rita 567822 G 284 July 448 24.86 4912 249
*†Investigator's Jewel 412069 A 82 July 1261 53.22 3437 148
*†Patty of Forest Farm 458330 C 40 July 1195 60.97 1559 79
s. Lockshore King 215277 D. Steinhurst Pansy 327650
†Pet's Sally 435459 A 46 July 901 34.81 1363 52
*†Roselle of Logan Farm 424790 A 40 July 1040 45.26 1287 56
*Royal's Golden 538718 E 194 July 702 31.25 5731 261
*Sonora Belle of Logan Farm 497777 A 257 July 1140 50.65 10724 534
Violet of Forest Farm 394971 A 334 July 679 33.03 7526 404

Szamatolski, M., Fanning Fields Farm, Fletcher, N. C. ARHT

*Cleatta's Peggy of Eliada Farm 329633 A 170 June 882 37.75 5720 248
*Fanning Fields' Barbara 397209 A 22 June 891 41.74
s. Eliada's Mountain Boy 186206 A. R. D. Maggie of Cedar Grove 324802
Fanning Fields' Delilah 562992 F 290 June 806 41.14 7936 415
Fanning Fields' Diana 537006 C 30 June 1056 53.64
s. Eliada's Mountain Boy 186206 A. R. D. Maggie of Cedar Grove 324802
Fanning Fields' Dorothy 537005 E 364 May 165 9.72 8371 402
Fanning Fields' Duchess 558358 F 358 June 709 31.79 8374 363
Fanning Field's Edna 582534 G 132 June 944 41.57 4359 186
Fanning Fields' Esmeralda 562993 G 303 June 606 31.60 6143 274

*Haywood Charm 340596 A 75 June 1318 49.32 3100 120
*Lilly Bell of Minnetonka 446957 A 91 June 821 43.36 2604 123
Mae of Connemara Farms 472767 E 114 June 805 39.25 3566 162
Minnetonka's Bettie Lou 491914 G 357 June 524 26.23 6276 288
*Minnetonka's Maretta 446955 B 293 June 845 39.49 9230 403
Minnetonka's Miss Ludy 445683 A 110 June 1251 59.17 4881 211
*Minnetonka's Morning Glory 446956 B 280 June 779 37.49 7956 362
Minnetonka's Queene 446959 B 116 June 941 44.79 3819 181
Minnetonka's Sunshine 446954 C 365 June 55 2.68 7438 363
Patsy of Connemara Farms 468305 E 26 May 740 34.37
s. Klondike Gayvista 208326 D. Elinor of Connemara Farms 324798
*Rosemary of Cedar Grove 310565 A 317 June 782 34.03 9033 392
Roughwood Camile 517572 G 169 June 800 34.91 5141 214
Roughwood Carissima 506316 G 91 June 495 25.17 1534 71
s. Roughwood Javelin 206195 D. Roughwood Coral 297973

Tenney, Daniel G., Greycourt Farm, Methuen, Mass. ARHT

*Rockingham Polly Slogan 376037 A 360 July 1064 48.02 13714 634

Tenney, Daniel G., Rockingham Farm, Salem, N. H. ARHT

Mayflower of Green Springs 310820 A 243 July 1208 57.88 10494 493
Rockingham Butterfat Belle 566920 F 243 July 1054 53.65 8941 406
Rockingham Charlotte 521673 F 294 July 864 42.97 9621 468
Rockingham Charmeuse 562379 G 297 July 608 38.49 6720 397
*Rockingham Highlight 434784 A 153 July 1679 73.73 8791 395
*Rockingham Hollella 464305 B 361 July 1046 56.43 15124 757
*Rockingham Hollene 479163 B 145 July 1062 46.65 5767 250
*Rockingham Hollibelle 523837 E 164 July 1096 58.21 6668 350
Rockingham Hollidar 514940 C 210 July 1030 53.48 7642 424
Rockingham Holliprincess 501862 G 243 July 1015 51.30 8592 409
Rockingham Lee 568121 F 212 July 915 46.68 6916 355
Rockingham Marie 537456 D 365 July 629 28.31 13399 560
Rockingham Princess Flower 553320 F 365 July 798 40.32 11861 564
Rockingham Princess Mistletoe 564542 F 267 July 929 46.49 8031 385
Rockingham Ultra Brilliant 577366 F 53 Apr 649 25.91 1446 57
*Rockingham Ultra Charm 509611 B 132 July 1105 68.51 5651 323
Vera of Head River 337461 A 164 July 836 41.40 4726 221

Thayer, Guy, Lapaz, Ind. ARHT

*†Fashion's Electa 402039 A 122 July 930 46.69 4230 234
†Fashion's Marie 398236 A 143 July 709 41.77 4146 226
†Fashion's Neleta 398238 A 175 July 920 46.19 5604 251
†Ide's Alice 277618 A 234 July 631 26.85 5668 277
†Ultra Lad's Evelyn 345736 A 254 July 634 34.83 5271 279

Thornton, R. Udell, Thornton Farms, Acushnet, Mass.

Birchfield Minnie 407924 A 92 July 1451 66.61 3637 166
s. Birchfield Trusty 192891 D. Birchfield Minuet 203396

Timmins, George H., Greenway Farm, Ware, Mass. ARHT

Bloom of Ware 560409 G 302 June 979 55.45 9725 492
Debutante of Ware 564762 G 265 June 914 48.76 8330 422
Laura of Ware 524494 F 303 June 784 40.23 8580 412
Lorelei of Ware 589161 G 46 June 946 42.42 1389 61
s. Searchlight of Ware 194033 A. R. D. Sea Maid of Ware 403968
*Lustre of Ware 408875 A 99 June 1520 69.77 4777 220
*Maid of Ware 483682 B 209 June 1269 63.71 9516 462
*Planet's Rose Blossom 392282 A 256 June 1228 54.05 10163 450
*Royal Lily of Ware 451342 A 181 June 1202 53.89 7022 312
*Royal Lustre of Ware 486259 B 212 June 1263 62.65 8905 416
*Royal Nymph of Ware 477523 B 256 June 904 51.08 8047 423
*Royal Sunbeam of Ware 453125 A 87 June 1705 70.42 4530 196

Tufts, Delmont L., Unkamet Farm, Pittsfield, Mass.

Ethel of Unkamet 291085 A 284 June 839 44.48 9143 459
Unkamet Keylara 480566 C 212 June 848 47.09 6746 357
Unkamet Melissa 480550 A 91 June 1692 71.25 5299 216
s. Grassland Sequel Model 183294 D. Elsie of Unkamet 227461
Unkamet Myrtle 480563 C 263 June 1133 61.76 10684 599

Van Wagner, Alson D., Vancrest Farm, Hyde Park, N. Y. ARHT

†Vancrest Foremost Primrose 519125 G 242 July 740 39.97 6767 355

Van Wagner, Frank, Vancrest Farm, Hyde Park, N. Y. ARHT

*†Modernistic Print 431232 D 305 July 121 5.62 9841 496
†Vancrest Foremost Prim 512147 G 207 July 702 37.25 5747 306
†Vancrest Foremost Prudence 512146 G 184 July 824 41.30 5247 273
*†Vancrest May Della 454678 E 305 July 541 28.16 9646 462
Vancrest Nancy 503536 G 326 July 574 35.07 6808 429

Van Wagner, Mary E., Vancrest Farm, Hyde Park, N. Y. ARHT

*†Vancrest Cottage Lassie 382683 A 191 July 990 48.44 7495 376

Vaughan, C. C., 3rd, Homestead Dairy, Franklin, Va.

*Atlasta Farm Alberta 449667 A 200 June 1027 53.44 8063 407
*Master's Maid of Laneside 412709 A 26 June 1480 65.60
s. Cherub's Master Fern of Laneside 136262 D. Cherub's Louise of Laneside 284738
Woodland Echo Floy 471601 A 205 June 992 49.94 8020 400

Vermont Agricultural Experiment Station, Burlington, Vt. ARHT

†Annabelle of Big Meadow 286744 A 284 July 379 22.79 4801 237
U.V.M.Blanchette 506595 G 225 July 1004 52.91 8648 414
†U.V.M. Delight 339644 A 231 July 631 29.37 6946 308
*U.V.M. Delightful 465211 E 254 July 504 26.27 8438 369
U.V.M. Marabelle 478235 E 101 July 784 43.01 3048 148
U.V.M. Milkmaid 478237 F 138 July 1370 61.66 6515 264
*U.V.M. Reliable Lilac 435560 D 332 July 545 27.42 8248 393
*U.V.M. Rose 435559 B 61 July 1405 67.86 2828 129
s. Green Meadow Reliance 202806 A. R. D. U. V. M. Arabelle 377269
U.V.M. Rosebud 478236 F 297 July 968 52.59 10854 554
U.V.M.Rosemarie 506594 G 175 July 977 44.16 5994 281

Walker, J. F., Pine Grove Dairy Farms, Portsmouth, Va. ARHT

Daffodil's Girl 517581 G 78 June 844 40.37 2379 108
Felix's Princess 410226 A 365 June 477 22.86 15623 723

Foremost Fidelia of San Geldo 388927	A	248	June	954	42.19	9079	396
Gayoso Southern Daisy 560782	F	218	June	762	36.47	5917	310
*Golden Fairy of Pine Grove 418671	C	191	June	1107	54.06	8312	389
Golden Hawk of Pine Grove 422778	C	185	June	1068	45.84	7335	322
Hannibal's Lady of San Geldo 419508	A	29	June	1102	55.11		
s. Clearview Hannibal 134304		D. Premier Lady May Thomas 284478					
*Ivakota's Little Mollie 379236	A	69	June	1540	55.45	3134	118
Ivakota's Southland Bess 427519	C	155	June	1136	48.86	6630	292
Jacquelin's Gracie 455682	B	220	June	903	34.42	7446	303
Laddie's Beauty of San Geldo 496157	A	29	June	1240	51.59		
s. Laddie of Grassy Grove 181113		D. Beauty of San Geldo 308390					
Lady's Skylark Holliston 469071	E	121	June	896	37.93	3769	163
Marigold's Dixie Queen 507783	G	121	June	924	40.10	4019	166
Nancy of South Lawn 372887	A	365	June	60	2.76	11693	536
Patsy Neel 361460	A	94	June	1044	42.07	3571	141
Pine Grove's Golden Molly 512588	G	116	June	775	36.46	3367	166
Pine Grove's Golden Princess 466984	E	317	June	760	35.05	9170	445
Pine Grove's Mollie 466985	F	339	June	878	41.99	10843	483
Rose's Florentine of San Geldo 414722	A	51	June	1286	54.40	2192	92
s. Clearview Hannibal 134304		D. Florentine Majestic Rose 301637					
Sequel Rose of San Geldo 496153	A	158	June	1037	42.97	6178	258
Tessie of Prairie Farm 255834	A	80	June	1097	53.46	3076	139
Ultra Red Queen 437530	A	116	June	1365	64.99	5678	284
Valor's Peggy of San Geldo 426518	A	260	June	909	40.00	9251	399
Valor's Rose of San Geldo 496160	A	230	June	586	29.78	8200	353
Van's Rebecca of Pine Grove 466983	D	52	June	1195	42.67	2028	72
s. Midview's Golden Van 177003		D. Rebecca of Fern Hill 272891					
Verarose's Beauty 556879	E	30	June	992	39.71		
s. Verarose's Xanthic 195205		D. Beauty of San Geldo 308390					
Verarose's Florene 556876	C	150	June	1143	49.29	6481	261

Washington, State College of, Pullman, Wash.

*Chinook Admiral Elma 450613	D	76	July	993	50.89	2667	144
Chinook Ultra Fidelia 587169	G	108	July	847	31.78	3205	124
*Valley Gem Beatrice 362143	A	279	July	718	32.96	8864	442

Wasson, Jenny C., Mira Vista Farm, Altamont, N. Y. ARHT

†Mira Vista's Hopeful 470131	E	112	July	791	35.29	3164	148
†Mira Vista's Rocha's Queen 490613	G	206	July	544	29.50	4115	210
*†Mira Vista's Rosine 427785	C	169	July	962	47.36	6256	321

Weber, R. F., Rancho Nicasio, Marshall, Calif.

La Sue of Peach Ridge Farm 311873	A	111	July	1477	66.47	5509	221
Rancho Nicasio Commendation Lil 572789	G	212	July	1286	57.87	8897	366
Rancho Nicasio Commendation Rosa 543355	G	136	July	933	49.09	4952	240
*Rancho Nicasio Roamer's Lark 376085	A	173	July	1396	62.85	8479	341
Rose Marie Dunham 427959	B	238	July	992	61.53	9098	481

Wells, F. U., Quon-Quont Stock Farm, Whately, Mass.

Quonquont Anna Hoplite 448983	C	365	May	319	18.57	7840	412
Quonquont Cinderella Hoplite 505520	G	134	June	729	43.34	4141	189
*Schaaffield Compiegne 362058	A	76	June	1291	74.24	3279	186
s. Vanity's Ultra Steadfast 116694 A. R.		D. Fair Weather Compiegne 147382					

Wescott, L. B., Mulhocaway Farm, Clinton, N. J. ARHT

Beechford's Gloria 444458	D	278	July	446	24.48	6043	326
†Beechford's Mary 514772	G	116	July	808	37.50	3239	153
†Beechford's Royal Rilma 495065	E	172	July	658	32.31	5049	235
†Beechford's Trilby 448811	D	217	July	921	42.04	8094	362
†Beechwood Reta 486537	G	305	July	628	33.00	8860	445
†Beechwood Sabina 464376	D	257	July	850	40.55	8735	424
†Bell Buoy's Lucy 452028	E	251	July	255	14.30	7204	362
†Bell Buoy's Star Girl 443811	D	234	July	743	35.99	7668	350
†Belle Coed of Hillspring 463014	D	160	July	823	37.36	5368	256
†Beryline of Gwynllan Farm 438048	A	258	July	831	43.38	9181	442
†Bess's Beaut of Pleasant Hill 472705	F	305	July	60	3.01	8718	453
†Blakie of Oak Knoll 483024	C	235	July	1064	48.11	10329	479
*†Blossom of Gwynllan Farm 305895	A	305	July	745	44.29	9276	532
†Calder Farm Innocence 375983	A	287	July	485	36.57	7709	445
†Columbine of Hillspring 463013	E	267	July	916	45.07	8547	426
Doe of Loberg Glen 451829	D	190	July	951	42.06	7100	326
†Dot of Farview 480350	E	225	July	613	23.88	8487	341
†Emmaline of Loberg Glen 430401	C	243	July	719	33.32	7422	358
†Eudora Amor 447483	C	219	July	625	31.10	5719	279
†Fallbrook Marietta 481617	A	264	July	906	41.08	9240	414
†Fallbrook Marion 481618	A	305	July	447	24.87	8862	461
†Flossy's Linda of Pleasant Hill 472704	E	127	July	776	31.75	3855	176
†Glenwood of Betts Homestead 480355	E	223	July	1005	50.67	8691	430
†Golden Loretta 459509	E	182	July	898	42.77	6382	304
Grenfel Daisy May 480349	E	309	July	866	40.01	8767	407
†Grenfel Dorothea 480347	C	108	July	1019	51.49	4362	210
†Happy Lad's Golden Queen 466599	E	102	July	1063	41.80	3762	147
†Harvey Farm Rose-Mary 474309	D	215	July	966	51.43	8486	414
*†Ilene of White Farms 254262	A	128	July	1602	60.09	8012	309
*†Jane of Home Farm 277192	A	249	July	889	46.51	9719	490
†Lilla's Rose of Maple View 460220	E	173	July	1047	50.51	7270	342
*†Madaline of Orchardhurst 350846	A	272	July	1332	60.36	13219	620
†Mae of Betts Homestead 480356	E	131	July	1185	52.04	5871	246
*†Maple Lane Monarch's Priscilla 433547	C	121	July	1195	70.67	5762	291
*†Maple Lane Steadfast's Winkie 389782	A	275	July	981	56.74	9731	507
Mary of Betts Homestead 483022	C	252	July	838	46.43	8564	497
†Mulhocaway Crystal 480344	C	154	July	820	33.16	5045	216
†Mulhocaway Goldie 480345	C	126	July	1108	50.33	4987	231
†Mulhocaway Ideyl 480346	D	251	July	939	47.18	9663	496
†Mulhocaway La Jenerous 480357	E	100	July	1109	46.26	3972	177
Mulhocaway La Jewel 483025	E	264	July	975	40.76	9137	417
†Ortha of Hillspring 453655	E	305	July	395	24.08	5720	304
†Owendale's Anna 480351	E	200	July	919	41.02	7879	350
†Owendale's Primrose 2d 480354	E	186	July	982	45.30	6992	310
†Owendale's Rose Marie 480352	D	190	July	1215	56.04	9077	416
†Owendale's Yellow Rose 478480	E	178	July	840	41.77	6378	294
†Park's Doris 456767	C	33	July	1293	50.95	1357	53
s. Majesty's Knight 194580 A. R.		D. Park's Pearl Favorite 359667					
Park's Secret 443916	D	178	July	1044	44.70	7565	317
†Rockingham Emmeline 521795	D	245	July	569	29.13	7023	335
Rockingham Hollirose 477779	E	237	July	749	35.96	7924	374
*†Schaaffield June of Home Farm 424662	A	261	July	1062	45.69	11259	459
†Ultie of Oak Knoll 483023	C	188	July	870	41.97	6004	279
†Vanity's Jean of Farview 480353	D	146	July	1076	45.62	6197	271
*†Westmont Spotswood's Sally 408924	B	301	July	778	39.16	9571	532

Western Glow Farms, Incorporated, Bow, Wash. ARHT

†Ben's June Elberta 369729	A	303	June	691	35.63	10014	482
s. Elberta's Foremost 169034 A. R		D. Ben's May June of Sequin Prairie 193333					
Butterfat Marvel Patricia 516037	G	147	June	1059	41.34	5604	240
s. Hilltop Butterfat Count 218620		D. Panola Marvel 449437					
Clover Lea Crimson 592622	B	291	Dec	794	44.17	12475	577
s. Pearl's Rogue of Maple View 5570 C. G. H. B.		D. Spot of Crimson 6564 C. G. H. B.					
†Harlina of Chicona 542202	E	72	June	1074	49.01	2897	131
s. Elberta's Foremost 169023 A. R.		D. Harda of Chicona 461182					
*†Hilda of Oak Park 357150	A	145	June	1176	50.61	6645	289
Hillsview Dixie Anne 390851	A	181	June	1159	64.94	7551	401
s. Chuckanut B. Boy 168433		D. Bluebell Dolly of Hills View 290634					
*La Fleur of Chicona 309733	A	212	June	985	52.24	7921	421
s. Chicona Cedric 125480 A. R.		D. Lizette of Chicona 147874					
Lark of Chicona 305466	A	239	June	926	51.91	8951	486
s. Beechwood Zero King 101528 A. R.		D. Laura of Willow-wood 110418					
†Panola Marvel 449437	C	89	Apr	1058	62.04	3521	173
s. Fircrest Marvel 201980		D. Princess Panola of Nobles Farm 205807					
†Wesclair Dewdrop 571916	E	305	Nov	66	3.77	9290	443
*Wesclair Dewdrop 571916	C	174	June	952	42.94	7490	333
s. Chicona Verner 133584 A. R.		D. Lucy Mae of Chicona 346728					
Wesclair Princess 571971	G	151	May	1170	55.24	5547	237
s. Foremost Nobleman 219065		D. Ben's Princess Wild Rose 440612					
Western Glow Butterfat Clara 505410	F	138	June	1196	61.01	5533	274
s. Hilltop Butterfat Count 218620		D. Autocrat's Masher Maid 316061					
Wilda of Chicona 455939	A	209	June	1281	54.47	10114	449
s. Chicona Verner 133584 A. R.		D. Winona of Chicona 334241					

Weyenberg, F. L., "Wey Acres," Thiensville, Wis.

Wey Acres Donald's Lotree 478395	E	271	July	1107	48.38	10307	453

Weyenberg, F. L., Mrs., "Wey Acres," Thiensville, Wis.

Imp. Buttercup's Pride of Hechet 516968	F	176	July	939	41.52	5607	262
*Gayhead's Felicia 460154	B	323	July	1076	53.39	14594	724
Meadow Lodge Rex's Lady 470920	G	334	July	872	50.95	11226	603
Supreme's Lorie 453671	C	325	July	1014	51.82	14315	737
Wey Acres Fashion Flower 522431	F	102	July	1115	54.65	3832	179
Wey Acres Proud's Girl 522430	G	200	July	680	33.74	5323	300

Whipple, S. L., Est., The Forges Farm, Plymouth, Mass.

Forges Chrissie 476270	F	250	July	1155	59.83	9603	451
Forges Dimples 497947	G	262	July	1190	62.62	10167	507
Forges Gaiety 490836	F	189	July	859	46.06	5769	289
*Forges Happy Countess 347750	A	262	July	1321	65.94	12285	593
Forges Nellie Gay 405114	A	46	July	1653	68.93	2365	98
s. Forges Paul Cavalier 198908		D. Nellie of The Forges 3d 288136					
Forges Nira 400249	A	201	July	1559	74.09	10364	456
Forges Royal Rose 440831	C	99	July	1336	65.10	4778	216
Forges Royal Tilly 405115	A	67	July	1872	99.04	4080	208
s. Forges Royal Knight 188495		D. Agnes of The Forges 294186					
Forges Select Sadie 520177	G	61	July	1191	58.62	2373	106
s. Grafton Farm Select 220962		D. Forges Royal Ronda 431992					
*Forges Ultra Wissy 350259	A	56	July	1847	75.18	3367	137
s. Rhea's Ultra King 115765 A. R		D. Sheik's Red Rose of The Forges 247269					
Forges Vivian 511090	G	144	July	1226	60.47	6191	274
Forges Wally Sequel 520179	G	67	July	1159	57.65	2509	109
s. Imp. Bickleigh Sequel 122548 A. R.		D. Forges Happy Countess 347750					

Whitcomb, H. H., Whitcomb Farms, Littleton, Mass. ARHT

Nashoba King's Favorite 586863	G	122	June	939	40.12	3921	168
Nashoba Pharoah's Annette 579256	G	148	June	769	37.16	3931	177
*Nashoba Pharaoh's Flora 508012	E	351	Mar	69	4.11	10283	439
*Nashoba Phasept Beauty 531572	E	253	June	710	39.17	7875	392
Nashoba Septimus Camille 566312	G	289	May	574	31.60	7852	382
Nashoba Septimus Prophetess 566313	G	315	June	623	28.95	8628	366
Nashoba Sepval Leta 489416	F	352	June	560	33.18	8454	384
Reid's Retia of Maplewood 478660	B	319	June	707	34.44	8899	439

White, George M., Gayhead Guernsey Farms, Coxsackie, N. Y. ARHT

Gayhead's Helena 572476	G	132	July	944	49.30	4277	195
Gayhead's Iona 539694	G	210	July	863	39.63	6121	266
Gayhead's Iota 539686	G	365	July	326	16.30	12787	552
Gayhead's Lady Love 539697	G	96	July	1060	45.50	3592	150
Gayhead's Libbie 519436	D	297	July	845	37.61	9973	462
Gayhead's Naomi 436125	D	365	July	517	31.14	11062	619
Gayhead's Queen Kate 387506	A	282	July	1062	51.12	12150	574
Gayhead's Sara 539683	F	263	July	781	38.46	7597	344
Primrose of Flint Hill 400101	A	336	July	953	50.52	11655	633

Whitlock, L. E., Red Osier Guernsey Farms, Stafford, N. Y. ARHT

†Florham Carmita 555908	G	51	July	865	39.03	1361	65
s. Florham Acteon 222043		D. Florham Country Rose 370091					

†Ginger of Red Osier 569431	F	231	July	676	31.64	6491	283
†Grace of Seneca Trail 420446	A	141	July	1059	44.50	5500	240
Red Osier Merle 570983	E	231	July	858	49.79	7194	385

Whitney, C. L. A., Wyebrook Farm, Loudonville, N. Y. ARHT

Wyebrook Butterscotch 480497	G	334	June	742	46.90	8677	484
Wyebrook Graceful Celebrity 586127	G	70	June	1239	45.74	2670	98
s. Wyebrook Graceful King 201134			D. Wyebrook Celebrity 283719				
Wyebrook Graceful Choice 478952	E	292	June	1100	51.15	11433	473
*Wyebrook Greenwich Princess 478956	E	140	June	1108	54.77	5574	266
*Wyebrook Hylan Princess 478955	E	150	June	1057	60.57	5492	304
Wyebrook Rose Louise 547600	G	80	June	1121	54.82	2932	134
Wyebrook Rose Queen 523806	G	105	June	1022	45.61	3729	159

Wilkie, J. L., Est., Forge Hill Farm, New Windsor, N. Y. ARHT

†Chance of Owasco Lake 499188	G	304	July	416	26.91	5073	299
Forge Hill Merry Joan 502562	G	189	July	752	34.62	4861	240
Forge Hill Royal Mollyanna 463737	E	273	July	597	34.42	7015	382
*Forge Hill Royal Verbena 295328	A	212	July	1119	56.21	9019	432
Forge Hill Valee 502559	G	256	July	691	30.16	6278	284
Forge Hill Val Ethelinda 502546	E	266	July	449	26.27	4744	266
*Maple Lane Mildred 433546	C	101	June	1240	59.54	4341	205

Wilkins, Charles A., Mound City Farm, Platteville, Wis.

Maple Lawn Lydia 453769	A	283	July	832	37.73	8325	392
Mound City Blanche 536243	D	132	July	1046	48.75	5189	232
Mound City Constance 480634	B	110	July	1266	47.11	4762	166
*Mound City Cosyetta 309133	A	237	July	1371	48.41	11869	395
*Mound City May 455005	A	237	July	1015	46.72	9299	428

Williams, H. F., Est., "Lyme Guernseys," Monroeville, Ohio. ARHT

†Beth of Lyme 496497	G	276	July	556	25.65	7048	323
†Betsy of Lyme 496494	F	212	July	811	36.50	6453	282
*†Center State Vaillant Marcia 491078	D	119	June	1227	54.99	5809	244
†Lenora of Lyme 496495	G	304	July	409	23.65	5558	277
*†Vaillant's Marcella 460452	A	115	July	1085	48.43	4514	182

Willyard Brothers, Warel Farm, Ravenna, Ohio.

Marcella C. of Locust View 392330	A	126	June	1246	47.61	5703	231
*Warel Dairymaid 514405	B	129	June	1598	62.02	7034	284
*Warel Destiny 423403	B	128	June	1193	54.90	5715	262
Warel Mabel 544355	D	126	June	1340	51.06	5993	218

Winter, Albert, Mahwin Farms, Mahwah, N. J.

*Delhaven Jewel 2d 470265	D	226	July	1043	60.13	8682	521
*Delhaven Leona 4th 471549	D	278	July	1452	60.88	15126	635
*Florham Milleta 392205	A	69	July	1842	88.25	4114	197
Jess of Mahwin Farms 481319	F	161	July	1149	64.05	6241	334
Myrtle of Mahwin Farms 478856	E	78	July	1145	50.06	2851	122
*Northshire Susan 417394	A	118	July	1573	69.88	6660	281
*Virginia Louise of Pebble Hill 411720	B	320	July	1131	57.60	14702	706

Winthrop, Frederic, Groton House Farm, Hamilton, Mass. ARHT

*Birchfield Etna 412291	B	204	June	1075	57.45	9118	441
Birchfield Lassoak 445817	D	185	June	858	45.22	5610	283
*Chancelor's Elnora 383395	A	124	June	1240	66.46	5855	302
*Florham Rose of Gold 404063	A	347	June	607	34.28	13469	601
*Great Hill's Kathagay 415160	B	261	June	898	61.89	9080	541
Groton House Unity 478654	F	352	June	718	43.89	9933	546
Pet's Pearl 358134	A	232	June	1193	58.84	9862	500
*Sheldegren Blondetta 439263	B	46	June	1257	57.86	1904	87
s. Sheldegren Ambassador 192893 A. R.			D. Sheldegren La Blond 272295				
Sheldegren Corabelle 450673	E	273	June	877	47.05	9041	452
*Sheldegren Pattie 428021	B	108	June	934	54.12	4385	207

Wisconsin, University of, Madison, Wis.

Beauty's Bonita of Future Hope 295001	A	248	July	205	12.68	4285	245
*Cloverline Fawn Netoria 250599	A	131	July	886	35.10	4577	190
*†Guernseydale Rosalyn 359204	A	123	July	745	32.74	3209	143
*†University Chum 347008	A	211	July	610	34.16	5440	280
*†University Faye 333605	A	89	July	787	38.60	2618	118
s. Chenette's Chilmark 80099 A. R.			D. Sir Haviem Cherub's Floret 195553				
University Shamrock's Cherie 566863	G	288	July	634	27.73	7072	327
*†University Shamrock's Nona 555836	E	71	July	910	38.80	2075	87
s. University Shamrock 180717			D. Ingalwood Maid Nina 376613				
University Stella 407655	A	204	July	512	32.38	4450	229
†University Whitewater Celia 583191	G	139	July	457	25.27	2366	118
†University Whitewater Flora 584331	G	127	July	523	22.79	2428	106
†University Whitewater Grace 589410	G	97	July	706	29.10	2315	96
†University Whitewater Lucy 541935	E	118	July	943	43.88	3819	178
†University Whitewater Lura 541936	E	180	July	134	7.50	2984	156
†U.W. Favorite 457640	E	255	July	225	8.24	5359	261
*U.W. Mae 431110	C	209	July	486	26.27	3699	205
†U.W. Princess 431111	D	185	July	109	6.34	2598	153

Wise, H. A., The Versailles Guernsey Farm, Versailles, Ohio. ARHT

*†Connie Darlean of Versailles 478946	E	85	July	1175	63.62	3354	182
†Edna Lee of Versailles 572659	G	212	July	821	42.55	6445	318
†Golden Glow of Versailles 592426	G	58	June	884	52.09	1709	92
s. Raemelton Sunny Dictator 217398			D. Golden Connie of Versailles 443406				
†Mary Evelyn of Versailles 572660	G	212	July	762	40.63	6118	321
*†Queen Ann of Versailles 459176	E	240	July	796	40.70	9038	457

Witz, M. L., Kenmoor Farm, New Lisbon, Wis.

Kenmoor Sally Ann 551524	E	108	July	1056	47.54	4436	190
s. Kenmoor Foremost Jim 225098			D. Kenmoor La Noce Lassie 405962				
Tianna's Kenmoor Keepsake 556081	G	156	July	920	47.51	4989	241

Witz, M. L. & Margaret E., Kenmoor Farm, New Lisbon, Wis.

Kenmoor La Noce Starlight 508112	F	158	July	874	42.35	4760	206

Woodward, E. G., Grassland Farm, Salisbury, Conn. ARHT

Arethusa C-first 439719	E	365	Apr	231	13.03	12770	615
Arethusa Content 463346	F	355	May	51	2.85	8042	404
*†Brookside's Maybella 476368	D	87	June	1372	51.48	3995	148
s. Grassland Grenadier 188830			D. Brookside's Gladys 269696				
†Dinah of Blueberry Hill 484247	E	299	June	990	49.02	9957	469
†Elm Tree Nectarine 475888	F	291	June	700	32.94	8942	379
Elm Tree Nerissa 475887	F	328	June	1311	65.03	13996	655
†Elm Tree Nora 469557	F	305	June	549	28.41	9922	481
Grassland Bodena 457088	F	306	June	780	32.79	10392	426
†Grassland Bopoll 459107	F	265	June	588	26.64	6691	299
†Grassland Bowill 476734	F	235	June	986	46.37	8139	380
Grassland Lennaquel 398145	B	365	June	159	6.62	13540	561
Grassland Whip-poor-will 364964	A	365	May	314	13.94	12851	524
Max's Fairy 492989	G	183	June	723	34.53	4680	224
Merry Maker's Anita 478226	F	312	June	778	33.26	7925	341
*†Merry Maker's Jean 441119	D	277	May	968	59.27	10607	472
Merry Maker's May 470300	E	163	June	1027	41.93	5421	253
*†Quanqual Buttercup 329821	A	163	June	1577	56.78	8110	326
†Quanqual Butter Girl 477332	F	212	June	753	37.01	5906	273
Quanqual Madge 477333	G	238	June	362	20.98	4980	274
†Quanqual Royal 477327	F	236	May	381	25.72	4531	254
*†Red Rose Electra 442145	D	259	June	1089	56.67	11519	573
†Red Rose Helena 467476	F	264	June	598	35.17	7069	372
*†Valentine's Pauletta 441120	D	166	June	1605	68.23	8554	364

Woolworth, Richard W., Northshire Farm, Salem Center, N. Y.

†Northshire Sequel Primrose 579611	G	168	July	1172	45.74	6759	257

Yakimoff, Nathan, Pine Hill Farm, Katonah, N. Y. ARHT

†Advancer's Miriam of Stillwater 534236	G	169	July	995	48.30	5616	248
Agnes Advancer of Pine Hill 438773	C	198	July	1329	58.11	9182	394
Dairygirl of Steepways 355335	A	177	July	1380	68.31	8398	438
Edith's Imp 447810	C	189	July	1390	68.82	9002	407
Fairview Velmar's Anna 533220	G	223	July	1177	45.55	8918	347
Fairview Velmar's Beauty 511410	G	241	July	1264	50.97	10275	391
†Fairview Velmar's Betty 534837	G	145	July	857	39.03	4181	193
Flossie of Butler Farm 386639	A	241	July	915	40.84	8412	249
†Hazel B. 473800	E	82	July	1243	46.64	3417	133
Hope of Stillwater 534237	G	138	July	1241	62.84	5980	266
Mermaid Rose of Steepways 398357	B	325	July	1304	65.62	13909	691
Mermaid Rose of Steepways 2d 456450	E	234	July	1128	47.96	8998	404
Northshire Susette 505502	E	196	July	795	36.68	6429	307

Young, Donald H., Marshall, Minn. ARHT

†Boulder Bridge Greta 385422	A	140	July	798	27.86	4768	162
†Parkholm Santa Clarabelle 584560	G	136	July	727	33.44	3582	162

Young, Guy F., Marshall, Minn. ARHT

†Boulder Bridge Dame 313462	A	162	July	729	29.56	4849	191
†Boulder Bridge Elaine 355246	A	261	July	713	30.24	7830	331
†Clover's Lady Horatius 427138	C	260	July	733	35.51	6542	338
†Fair View Roberta 419048	A	147	July	906	42.68	5289	243
†Jewel of Green Meadow 468415	D	230	July	621	27.71	6797	281
†June of Green Meadow 454466	D	236	July	586	24.21	7044	325
†Parkholm Caroline 502719	E	58	July	1007	44.25	1931	84
s. Maherwood Santa Claus 201063			D. Dairymaid Coralina 132464				
†Parkholm Elinor 463042	E	243	July	543	24.65	7349	316
†Parkholm Itchen May 421309	C	202	July	830	37.22	7158	341
†Parkholm Lucy 463043	E	243	July	572	32.49	6744	386
†Parkholm Lura 485541	F	170	July	692	36.27	4399	216
†Radisson's Graceful 435606	A	166	July	872	36.99	5817	239

Zimmerman, S. H., Zimalcrest Farm, Columbia, S. C. ARHT

Zimalcrest Chief's Delight 495106	E	168	June	642	28.35	4025	170
Zimalcrest Florence 475114	A	295	June	446	22.96	6462	343
Zimalcrest Ivy 475112	A	263	June	564	31.23	6177	317
Zimalcrest Ivy's Beauty 495108	F	245	June	619	33.18	5864	315
Zimalcrest Jessie 313718	A	245	June	625	26.83	6301	263
Zimalcrest Maple Glen Peggy 272916	A	289	June	769	37.70	8714	403
Zimalcrest Rosanne 482063	B	69	Apr	1331	52.72	2964	129
s. Illustrator's Laddie 178448 A. R.			D. Cavalier's Rose 167111				
Zimalcrest Rose 287152	A	177	June	956	46.66	5615	248
Zimalcrest Rosebud 475113	A	247	June	562	28.28	5767	268

ADVANCED REGISTER NOTES

("T. M." indicates the total number of milkings during the record.)

STATE CHAMPIONS

Colorado

DDD Sunset Golden Dawn 420288, 9545.6 pounds milk; 494.4 pounds butter fat. (610 T. M.) Breeder and owner, Robert Roemer, Fort Collins.

Illinois

DD St. James Prince's Irma 422998, 13108.8 pounds milk; 700.1 pounds butter fat. (1094 T. M.) Breeder and owner, Mrs. Chauncey McCormick, Naperville.

Indiana

AA Golden Arrow Lulu Belle 455611, 16223.4 pounds milk; 804.3 pounds butter fat. (1095 T. M.) Breeder and owner, W. F. Schacht, Huntington.

BBB Min of Owen's Place 460893, 9311.5 pounds milk; 537.8 pounds butter fat. (610 T. M.) Breeder, The Dietrich Company, Bremen. Owner, Dietrich Farms, Inc., Bremen.

GHI Rosebriar Valmary 493783, 11882.4 pounds milk; 596.1 pounds butter fat. (1095 T. M.) Breeder and owner, W. J. Arbuckle, Flat Rock.

Kentucky

CHI Forest Ranger's Belle 464711, 8408.2 pounds milk; 507.0 pounds butter fat. (626 T. M.) Breeder and owner, Ogden M. Edwards, Jr., Donerail.

GHI King's Belle Marie 552917, 8940.6 pounds milk; 521.2 pounds butter fat. (730 T. M.) Breeder and owner, Ogden M. Edwards, Jr., Donerail.

Maine

BB Maple Lane Monarch's Clover 390684, 12938.9 pounds milk; 733.7 pounds butter fat. (1095 T. M.) Breeder, A. H. Chambers, Kingston, New York. Owner, Thirlstane Ranch, Inc., Bar Harbor. Now owned by George P. Rowland, Brookfield, Massachusetts.

Nebraska

GHI Pearl of Crystal Lake 472620, 8207.4 pounds milk; 455.9 pounds butter fat. (724 T. M.) Breeder and owner, F. A. Egger and Sons, Roca.

North Carolina

AA Princess Fayrose 375537, 17893.0 pounds milk; 879.5 pounds butter fat. (1095 T. M.) Breeder and owner, M. F. Shore, Cycle.

FFF June's Janetta 451249, 10578.8 pounds milk; 503.5 pounds butter fat. (610 T. M.) Breeder and owner, M. F. Shore, Cycle.

Carlton County Meeting

The Carlton County, Minnesota, Guernsey Breeders Association held its annual meeting at Barnum on June 23.

President Robert Putzke presided and there were over 100 in attendance. H. R. Searles, State Dairy Specialist, gave a general talk on dairying and cooperation and Les Gilmore spoke on genetics and breeding which was appreciated by the breeders. Mr. Gilmore is an authority on genetics and the breeders were sorry to learn that he is leaving to take up similar activities at Kansas State College.

The officers of 1938 were all reelected including: President, Robert Putzke; vice-president, Adolph Strandberg; secretary, Lorin J. Beck; treasurer, Carl Duesler; and the directors were Oscar Severson, Barney Arvesen, Martin Bieble, Carl Duesler, Oscar Selgren, and Norman Hanson.

The secretary's report showed a healthy business during 1938 as the first half of the year prices were maintained at a high level while the last six months ending June 1, 1939, prices were somewhat lower. However, sales totaled about $100,000. With the depression still on and a low price for butter fat, the breeders appreciated these sales which have been created by the national and state organizations.

Lorin J. Beck, *Secretary*

Leads Association

Walter Binkley, Lititz, Pennsylvania, led the Berks County Dairy Herd Improvement Association for the past year with his herd composed primarily of daughters of May's Major of Riviera 99236. Six of the cows finished with an average milk production of 8700 pounds and 400 pounds of butter fat.

Amarillo Guernseys

George P. Grout, Amarillo, Texas, writes that Jean Du Luth Coronet's Hopeful Boy 247948 is now in his Swisher County herd. He became the herd sire on April 22.

Heartbreaker's Strongheart 226018 was the former herd sire and was taken to O. L. Rutherford's farm at Hereford.

Building Herd

W. C. Smith, Altoona, Pennsylvania, writes that he has two farms of about 500 acres each and is building a herd of pure breds to graze on his local pastures. He has about fifty head of Guernseys at the present time and hopes to eventually have all pure breds.

SUMMARY OF 57212 ADVANCED REGISTER RECORDS

(Includes single, double and triple letter records)

	Records	Lbs. Milk	Lbs. B. F.	Per Cent.
Class A	15965	11318.6	557.7	4.93
Class B	3731	10964.3	545.8	4.98
Class C	4459	10524.5	522.4	4.96
Class D	4859	10179.7	509.2	5.00
Class E	5884	9549.2	481.7	5.04
Class F	7290	9522.7	471.0	4.95
Class G	15024	8968.7	449.6	5.01
	57212	10109.0	502.8	4.97

TEN LEADING COWS

In the Several Classes of the Advanced Register

		Lbs. Milk	% B. F.	Lbs. B. F.	% of requirement
CLASS A Five Years and Over. Minimum Requirement 400.0 lbs. Butter Fat. Includes both the Single and Double Letter Classes. Duration of record, 365 days.	Cathedral Rosalie 334299 A. R. 37514	23714.5	5.12	1213.1	303.3
	Noranda's Milkmaid 266975 A. R. 30290	19654.6	5.88	1155.8	289.0
	Countess Prue 43785 A. R. 6909	18626.9	5.92	1103.3	275.8
	Murne Cowan 19597 A. R. 1906	24008.0	4.57	1098.2	274.5
	May Rilma 22761 A. R. 1726	19673.0	5.46	1073.4	268.4
	Baudy's Daisy of Buena Vista 212457 A. R. 24159	21055.8	5.05	1063.4	265.9
	Imp. Charmeuse of Ponchez 253818 A. R. 26872	19158.5	5.52	1057.8	264.5
	Marigold of Elgercon 137240 A. R. 22343	19697.5	5.22	1028.3	257.1
	Gertrude Claire 99550 A. R. 15917	20738.1	4.92	1020.0	255.0
	Nella Jay 4th 38233 A. R. 3194	20709.9	4.92	1019.3	254.8
CLASS B Four and One-Half to Five Years.** Minimum Requirement 381.8 lbs. Butter Fat. Includes both the Single and Double Letter Classes. Duration of record, 365 days.	Anesthesia Faith of Hill Stead 114354 A. R. 12732	19741.9	5.64	1112.5	279.8
	Cathedral Dorothy's Lass 368252 A. R. 35742—BB	18814.8	5.55	1043.3	264.1
	Wolfpen Lilac 221332 A. R. 30481	17637.6	5.83	1028.3	262.7
	Hilltop Butterfat Rosette 265850 A. R. 29754	18210.9	5.33	970.9	247.4
	Santa Cruz Holliston Teresa 383671 A. R. 38666	19783.6	4.86	961.2	248.6
	Supreme's Janice 356072 A. R. 35633—BB	20012.5	4.71	942.4	238.8
	Edna of Mountain View 70827 A. R. 8706	16151.6	5.78	933.1	234.7
	Franchester Clara 369386 A. R. 35101	17848.0	5.20	928.0	232.3
	Orchard View Melody 285457 A. R. 33498—BB	15194.8	6.08	923.7	232.9
	Palotterie of High Rock 187483 A. R. 24039—BB	16147.3	5.71	921.4	234.4
CLASS C Four to Four and One-Half Years.** Minimum Requirement 363.5 lbs. Butter Fat. Includes both the Single and Double Letter Classes. Duration of record, 365 days.	Bright Lad's Actress 397598 A. R. 37663	19146.6	5.12	980.5	262.3
	Avalawn's Marie 329319 A. R. 31990	15793.4	6.16	973.2	255.4
	D. B. Daisy 342210 A. R. 34168—CC	19805.5	4.79	949.2	249.7
	Superb's Faithful 410579 A. R. 36450—CC	17363.3	5.36	931.5	248.7
	Maple Lane Monarch's Fashion 341461 A. R. 33971—CC	16085.3	5.76	926.5	243.6
	Cherub's Althea of Fair Meadows 145860 A. R. 21580	15277.6	6.06	926.2	243.8
	Blue Blood's Ultra Maid 221558 A. R. 29483	16442.2	5.57	916.4	242.3
	Rilma's Cathedral Rose 213339 A. R. 24688	18331.7	4.98	913.4	241.4
	Norman's Missaukee Red Rose 89724 A. R. 10844	17527.2	5.14	900.7	239.3
	Gertrude Claire 99550 A. R. 15917	18942.5	4.72	893.4	243.2
CLASS D Three and One-Half to Four Years.** Minimum Requirement 345.3 lbs. Butter Fat. Includes both the Single and Double Letter Classes. Duration of record, 365 days.	Green Meadow Lustre 226332 A. R. 25816	16371.8	5.98	978.3	270.8
	Atamannsit La Noce 162411 A. R. 20367	15328.4	6.09	933.3	263.0
	La Noce's May Rose 91329 A. R. 11788	18119.9	5.15	932.8	266.0
	Klondike Jette 442728 A. R. 40133—DD	18238.3	5.10	930.3	262.9
	Franchester Clara 369386 A. R. 35101—DD	17939.1	5.13	920.7	258.0
	Convent's Ultra Queen Rose 127433 A. R. 16513	16598.0	5.51	915.2	257.7
	Dolly Dimple 19144 A. R. 628	18458.8	4.91	906.9	256.5
	Lynbrook Anita 453981 A. R. 37605—DD	15942.9	5.61	895.1	251.2
	Conqueror's Maid of Dellwood 379787 A. R. 39411	16270.5	5.48	891.8	249.3
	Regent's Italia 106261 A. R. 16158	16825.3	5.25	882.8	251.8
CLASS E Three to Three and One-Half Years.** Minimum Requirement 327.0 lbs. Butter Fat. Includes both the Single and Double Letter Classes. Duration of record, 365 days.	Alfalfa Farm Flute 442406 A. R. 40949—EE	16206.2	5.94	962.9	286.7
	Wolfpen Amber 399378 A. R. 38997	17065.0	5.35	913.8	264.9
	Cherub's Elsie of Dellwood 379788 A. R. 38637	13345.5	6.74	899.0	260.5
	Lynbrook Milkyway 394108 A. R. 34033—EE	12402.1	7.10	880.5	259.8
	Afterglow of Roughwood 84605 A. R. 10106	16815.7	5.22	878.2	255.1
	Palotterie of High Rock 187483 A. R. 24039	15882.9	5.45	865.5	251.7
	Reveller's Fanny 411270 A. R. 38276—EE	15648.3	5.52	863.5	259.7
	Jehanna Chene 30889 A. R. 2588	16186.7	5.33	863.4	251.1
	Dairymaid of Pinehurst 24656 A. R. 843	14562.4	5.91	860.3	260.3
	Argilla Formosa 303088 A. R. 31454	15875.8	5.38	854.5	249.6
CLASS F Two and One-Half to Three Years.** Minimum Requirement 308.8 lbs. Butter Fat. Includes both the Single and Double Letter Classes. Duration of record, 365 days.	Green Meadow Melba 384421 A. R. 37063—FF	15342.9	6.28	963.9	303.2
	Beechford's Carol 402107 A. R. 38754	15851.9	5.45	864.3	279.6
	Cathedral Rose Rilma 421823 A. R. 40336	16881.5	5.12	863.6	277.8
	Maxim's May Queen of Dassel 136484 A. R. 17894	13967.1	6.09	849.9	262.0
	Douglaston King's Charlotte 425810 A. R. 41836—FF	15228.4	5.44	828.4	267.2
	Brightness of Indian Bridge 85110 A. R. 11524	14460.0	5.71	826.0	258.2
	Shorewood Mademoiselle 168410 A. R. 20965	12348.7	6.59	813.8	257.2
	Nella Jay of Pencoyd 77520 A. R. 8730	16325.6	4.97	810.6	250.3
	Klondike Kristin 446555 A. R. 45383—FF	14138.5	5.66	800.6	253.8
	*Cathedral Kate S.'s Kate 470570 A. R. 46200—FF	14680.1	5.42	795.5	250.5
CLASS G Under Two and One-Half Years.** Minimum Requirement 290.5 lbs. Butter Fat. Includes both the Single and Double Letter Classes. Duration of record, 365 days.	Florham Irene 239740 A. R. 25958	14646.9	6.18	905.0	303.8
	Eastleigh Mary 415225 A. R. 40948—GG	14360.4	5.94	852.9	279.1
	Cathedral Jane Rilma 436664 A. R. 41716—GG	16681.0	5.08	847.6	279.1
	Florham Polly 307289 A. R. 31987	15463.7	5.47	846.6	278.9
	Loma Burnella 246171 A. R. 26388	12900.0	6.45	832.6	286.0
	Foremost Lida 460693 A. R. 40042—GG	15537.7	5.32	826.6	274.1
	Missaukee Blue Bell Jane 174479 A. R. 20509	15692.6	5.25	824.3	271.0
	Chuckanut Linneta 288172 A. R. 30016—GG	13156.9	6.26	823.9	280.8
	Procris Snowdrop 120156 A. R. 14306	15487.7	5.31	822.2	278.8
	Crescent Pride 230939 A. R. 25873	15305.6	5.35	818.1	271.9

Average Yield of 70 Class Leaders: 16911.9 lbs. Milk; 925.1 lbs. Butter Fat; 5.47 per cent.

The above are as they appeared Sept. 15, 1939.

SUMMARY OF 38145 SINGLE LETTER RECORDS

	Records	Lbs. Milk	Lb. B. F.	Per Cent.
Class A	11140	11598.9	571.1	4.92
Class B	2462	11210.8	556.7	4.97
Class C	2798	10888.5	536.7	4.93
Class D	3132	10489.3	523.3	4.99
Class E	3732	9843.2	496.1	5.04
Class F	4894	9884.4	482.9	4.89
Class G	9987	9240.9	463.0	5.01
	38145	10421.5	516.8	4.96

Milk Production
Best Year's Record 24008.0 lbs.
Av. Ten Largest Records 22105.0 lbs.

Butter Fat Production
Best Year's Record 1213.1 lbs.
Av. Ten Largest Records 1094.9 lbs.

*First appearance in this list.

**Requirement: For each day over the minimum age add 0.1 lb. butter fat to the minimum requirement.

TEN LEADING COWS

In the Several Classes of the Roll of Honor

		Lbs. Milk	% B. F.	Lbs. B. F.	% of requirement
CLASS AA Five Years and Over. Minimum Requirement 400.0 lbs. Butter Fat. Must carry a calf for at least 200 days of the record. Duration of record, 365 days.	Rancho Cavalier's Priscilla 329945 A. R. 29973	20199.7	4.93	996.8	249.2
	Valor's Faithful 364627 A. R. 33665	20011.7	4.88	976.5	244.1
	Silverwood Diana 82940 A. R. 13791	20006.4	4.87	974.8	243.7
	Maple Lane Monarch's Genesta 254303 A. R. 30529	18334.4	5.28	968.8	242.2
	Golden Coronet of Jean Du Luth 81283 A. R. 10315	15485.9	6.26	968.8	242.2
	Pearl's Dot 57445 A. R. 6140	19602.5	4.93	965.8	241.5
	Jean Du Luth Coronet 52816 A. R. 6392	20004.0	4.76	952.3	238.1
	Langwater Honoria 264812 A. R. 27595	17270.7	5.43	937.4	234.4
	Lynbrook Milkyway 394108 A. R. 34033	14383.6	6.50	935.6	233.9
	Topsy of Thousand Springs 137339 A. R. 18970	22000.4	4.23	931.4	232.9
CLASS BB Four and One-Half to Five Years.** Minimum Requirement 381.8 lbs. Butter Fat. Must carry a calf for at least 200 days of the record. Duration of record, 365 days.	Cathedral Dorothy's Lass 368252 A. R. 35742	18814.8	5.55	1043.3	264.1
	Supreme's Janice 356072 A. R. 35633	20012.5	4.71	942.4	238.8
	Orchard View Melody 285457 A. R. 33498	15194.8	6.08	923.7	232.9
	Palotterie of High Rock 187483 A. R. 24039	16147.3	5.71	921.4	234.4
	Mazie of Blue Clay 142616 A. R. 17644	16306.3	5.53	901.7	235.9
	Reservation Marjory 289162 A. R. 30402	17299.6	5.16	893.4	231.1
	Crescent May Sequel 373145 A. R. 37542	15255.2	5.83	888.7	228.3
	Nora Belle of Hill Girt 360858 A. R. 33825	15631.8	5.67	886.1	222.8
	Maple Lane Monarch's Lucky 371555 A. R. 35918	16432.1	5.30	871.0	226.6
	Quail Roost Maxim's May Rose 363365 A. R. 35278	15227.4	5.70	867.8	218.5
CLASS CC Four to Four and One-Half Years.** Minimum Requirement 363.5 lbs. Butter Fat. Must carry a calf for at least 200 days of the record. Duration of record, 365 days.	D. B. Daisy 342210 A. R. 34168	19805.5	4.79	949.2	249.7
	Superb's Faithful 410579 A. R. 36450	17363.3	5.36	931.5	248.7
	Maple Lane Monarch's Fashion 341461 A. R. 33971	16085.3	5.76	926.5	243.6
	Darigold Perrywinkle 393532 A. R. 41226	16888.0	5.17	872.4	231.3
	Donna Flower Girl 374730 A. R. 34666	20195.5	4.24	856.7	232.9
	Lady Crescent's Ideal of El Jane 141951 A. R. 18127	16624.7	5.14	854.9	232.7
	Birchfield Rosegirl 387953 A. R. 41997	16157.4	5.26	849.9	232.3
	Frankland Monica 494998 A. R. 39846	14960.6	5.65	844.6	231.1
	New Hope Miladdie's Susan 320474 A. R. 35972	15745.5	5.32	838.0	228.6
	Merry Rose Maid 105929 A. R. 13048	13944.3	5.90	822.3	217.4
CLASS DD Three and One-Half to Four Years.** Minimum Requirement 345.3 lbs. Butter Fat. Must carry a calf for at least 200 days of the record. Duration of record, 365 days.	Klondike Jette 442728 A. R. 40133	18238.3	5.10	930.3	262.9
	Franchester Clara 369386 A. R. 35101	17939.1	5.13	920.7	258.0
	Lynbrook Anita 453981 A. R. 37605	15942.9	5.61	895.1	251.2
	May Royal's Eloise 249165 A. R. 27857	14498.3	6.00	870.2	240.1
	*Green Meads Queen Avalon 501928 A. R. 40894	18008.2	4.75	854.6	240.7
	Douglaston Mary Charlotte 369594 A. R. 35892	17143.4	4.89	838.8	241.9
	Florham Lenore 404056 A. R. 37265	18218.6	4.58	834.0	231.0
	Pearl's Orpha 98429 A. R. 14851	15149.6	5.47	828.9	239.1
	Rilma of Bay Cliffs 93480 A. R. 11549	15684.7	5.24	821.7	232.9
	Hardwick's Lila Gable 389250 A. R. 37618	14144.2	5.77	815.7	231.5
CLASS EE Three to Three and One-Half Years.** Minimum Requirement 327.9 lbs. Butter Fat. Must carry a calf for at least 200 days of the record. Duration of record, 365 days.	Alfalfa Farm Flute 442406 A. R. 40949	16206.2	5.94	962.9	286.7
	Lynbrook Milkyway 394108 A. R. 34033	12402.1	7.10	880.5	259.8
	Reveller's Fanny 411270 A. R. 38276	15648.3	5.52	863.5	259.7
	Florham Crystal 404060 A. R. 39628	15532.5	5.46	847.5	251.3
	New Hope Gardenius's Laughter 439203 A. R. 41395	18181.8	4.64	844.5	246.2
	Beechford's Golden Glow 2d 390645 A. R. 40222	15278.4	5.44	831.8	242.6
	Imp. Dunwalk Gem's Beauty 190667 A. R. 22901	15574.4	5.27	820.0	250.2
	Philip's Marigold 438958 A. R. 44501	14005.6	5.74	803.5	237.0
	Portia of Thousand Springs 175074 A. R. 21289	16683.4	4.80	801.3	236.4
	*Yokum Ann 446129 A. R. 41676	13820.9	5.65	781.4	231.4
CLASS FF Two and One-Half to Three Years.** Minimum Requirement 308.8 lbs. Butter Fat. Must carry a calf for at least 200 days of the record. Duration of record, 365 days.	Green Meadow Melba 384421 A. R. 37063	15342.9	6.28	963.9	303.2
	Douglaston King's Charlotte 425810 A. R. 41836	15228.4	5.44	828.4	267.2
	Klondike Kristin 446555 A. R. 45383	14138.5	5.66	800.6	253.8
	*Cathedral Kate S.'s Kate 470570 A. R. 46200	14680.1	5.42	795.5	250.5
	Gayoso Incavo's Princess 178772 A. R. 21820	13540.0	5.65	765.3	245.7
	Wey Acres Donald's Fancy 531888 A. R. 44502	14212.7	5.34	758.8	240.1
	*Green Meads Queen Snowfli 553479 A. R. 46198	12720.4	5.96	758.0	244.0
	Roughwood Belle 256963 A. R. 29807	13047.8	5.78	754.8	234.7
	Chedco Moonbeam 217484 A. R. 25589	11986.0	6.26	750.6	243.1
	Beechford's Honoria Lady 267849 A. R. 30480	16092.4	4.64	747.4	233.3
CLASS GG Under Two and One-Half Years.** Minimum Requirement 290.5 lbs. Butter Fat. Must carry a calf for at least 200 days of the record. Duration of record, 365 days.	Eastleigh Mary 415225 A. R. 40948	14360.4	5.94	852.9	279.1
	Cathedral Jane Rilma 436664 A. R. 41716	16681.0	5.08	847.6	279.1
	Foremost Lida 460693 A. R. 40042	15537.7	5.32	826.6	274.1
	Chuckanut Linneta 288172 A. R. 30016	13156.9	6.26	823.9	280.8
	Alfalfa Farm Lute 442408 A. R. 41091	13171.3	6.11	804.6	271.9
	Coronation Melba 481509 A. R. 44054	13001.2	6.19	804.5	262.3
	*Valleywood Honesty 545684 A. R. 45729	14522.7	5.46	792.3	262.3
	Wolfpen Amber 399378 A. R. 38997	15340.8	5.12	786.2	261.1
	Daisy Princess of Millay's Homestead 206696 A. R. 24121	12545.1	6.24	783.3	255.1
	Maple Lane Gloria 447563 A. R. 43899	15654.9	4.96	776.9	253.1

Average Yield of 70 Class Leaders: 16066.5 lbs. Milk; 865.2 lbs. Butter Fat; 5.39 per cent.

The above are as they appeared Sept. 15, 1939.

SUMMARY OF 11710 DOUBLE LETTER RECORDS

	Records	Lbs. Milk	Lbs. B. F.	Per Cent.
Class AA	3190	11444.0	564.4	4.93
Class BB	852	11250.4	561.0	4.99
Class CC	1010	10785.7	542.7	5.03
Class DD	1056	10520.9	528.4	5.02
Class EE	1218	9956.3	502.7	5.05
Class FF	1498	9595.2	490.3	5.11
Class GG	2886	9440.4	474.4	5.03
	11710	10404.8	521.0	5.01

Milk Production	Butter Fat Production
Best Year's Record 22000.4 lbs.	Best Year's Record 1043.3 lbs.
Av. Ten Largest Records 20138.8 lbs.	Av. Ten Largest Records 977.4 lbs.

*First appearance in this list.

** Requirement: For each day over the minimum age add 0.1 lb. butter fat to the minimum requirement.

TEN LEADING COWS

In the Several Classes of the Farmers' Division

		Lbs. Milk	% B. F.	Lbs. B. F.	% of requirement
CLASS AAA Five Years and Over. Minimum Requirement 360.0 lbs. Butter Fat. Duration of record, 305 days. Milked twice daily. Must carry calf for 175 days.	Imp. Hilltop Butterfat's Clara 160768 A. R. 19408	15963.3	5.39	860.1	238.9
	Sapeloe Royal Mary 329353 A. R. 40335	13348.8	5.70	760.9	211.4
	Foxburg's Neater's Gillyflower 323051 A. R. 36579	12638.1	5.79	731.6	203.2
	Imp. Dunwalk Gem's Beauty 190667 A. R. 22901	14099.6	5.16	727.7	202.1
	Hartzell's Gertrude's Verarose 230986 A. R. 27982	12732.4	5.66	721.0	200.3
	Silverwood Diana 82940 A. R. 13791	17100.4	4.19	717.3	199.3
	Imp. Sweet Maggie IV. des Galliennes 190651 A. R. 20535	14779.4	4.81	710.3	197.3
	Joana of Wynnewood 348718 A. R. 42515	13158.4	5.40	710.3	197.3
	Friendship K. Belle 245480 A. R. 26795	15042.4	4.67	701.8	194.9
	Imp. King's Primula II. 332675 A. R. 30257	13538.6	5.15	696.8	193.6
CLASS BBB Four and One-Half to Five Years.** Minimum Requirement 341.8 lbs. Butter Fat. Duration of record, 305 days. Milked twice daily. Must carry calf for 175 days.	Chuckanut Elegance 387974 A. R. 37136	14710.8	5.42	797.7	222.6
	Hilltop Governor's May Rose 387057 A. R. 36732	12472.2	5.86	730.3	208.5
	Greyholme's Choice Christine 260166 A. R. 28604	13513.5	5.40	729.1	206.8
	Bear Canyon's Ruby 253962 A. R. 30795	12074.2	5.88	710.3	204.9
	Lockshore Golden Locks 366476 A. R. 34578	17096.0	3.99	682.6	195.3
	Hilltop Butterfat Maid 265849 A. R. 29441	12250.0	5.33	652.9	187.9
	Weywood's Rosabella 180133 A. R. 26633	10904.8	5.98	652.0	181.2
	Governor Glen's Royal Maid 207770 A. R. 25256	11728.9	5.56	651.6	185.3
	Troutmere Margot 405714 A. R. 40585	11937.8	5.40	644.8	179.7
	My Fancy of Homeland 178205 A. R. 23886	12875.8	4.91	632.2	181.4
CLASS CCC Four to Four and One-Half Years.** Minimum Requirement 323.5 lbs. Butter Fat. Duration of record, 305 days. Milked twice daily. Must carry calf for 175 days.	Maggie's Snowdrop 291368 A. R. 31415	16967.5	4.65	788.9	232.3
	Coldspring's Clara Louise 289730 A. R. 34032	14348.2	4.87	698.6	209.0
	Darigold Pansy 355941 A. R. 38638	12816.0	5.23	670.9	203.2
	Imp. Jessica of St. George's 207130 A. R. 20594	11764.6	5.59	657.1	197.6
	Coker Golden Carnation 135458 A. R. 17418	12387.3	5.09	630.7	188.0
	Imp. Fleurie of the Glen 175151 A. R. 18977	11377.1	5.40	614.5	180.9
	Grassland Zenoria 185315 A. R. 22231	14725.2	4.13	608.5	181.2
	Grassland Letty 169690 A. R. 19941	13611.8	4.44	605.0	181.4
	Edgewood Christine 178913 A. R. 24380	10808.7	5.54	599.2	181.5
	New Hope Gardenius's Susan 381237 A. R. 37584	12240.8	4.88	597.1	181.5
CLASS DDD Three and One-Half to Four Years.** Minimum Requirement 305.3 lbs. Butter Fat. Duration of record, 305 days. Milked twice daily. Must carry calf for 175 days.	Quanqual Buttercup 329821 A. R. 33876	16314.1	4.48	731.2	229.7
	Autocrat's Masher Maid 316061 A. R. 31392	12198.4	5.45	664.8	212.1
	Bear Canyon's Ruby 253962 A. R. 30795	11510.7	5.62	647.4	210.3
	Royal's Princess of Olentangy 424524 A. R. 44216	11696.8	5.24	612.7	195.6
	Grassland Retine 337359 A. R. 34079	12862.6	4.74	610.2	188.7
	Governor Glen's Royal Maid 207770 A. R. 25256	11332.6	5.31	601.9	190.3
	Imp. Hilltop's Favorite 182230 A. R. 20683	11397.2	5.24	597.0	187.6
	Meadow-Gold Blossom Queen 337228 A. R. 36057	9929.6	5.99	595.0	185.0
	Jessica of Cedar Grove 273536 A. R. 31749	11452.7	5.14	588.5	191.9
	Chuckanut Elegance 387974 A. R. 37136	11724.6	4.99	584.6	184.2
CLASS EEE Three to Three and One-Half Years.** Minimum Requirement 287.0 lbs. Butter Fat. Duration of record, 305 days. Milked twice daily. Must carry calf for 175 days	Convent's A. Fantasy 355966 A. R. 34481	12795.8	5.64	721.6	238.6
	Hope's Reddy of Clallam County 341503 A. R. 34661	13542.1	5.24	710.1	242.2
	Maggie's Snowdrop 291368 A. R. 31415	14431.3	4.63	668.2	221.0
	Fleurette of Northshire 221629 A. R. 25105	12254.2	5.34	654.2	214.8
	Friendship K. Belle 245480 A. R. 26795	13576.1	4.70	638.7	211.6
	Corwin Hill Daisy 165004 A. R. 20967	13691.8	4.62	632.9	215.7
	Darigold Perrywinkle 393532 A. R. 41226	12031.4	5.19	624.4	210.0
	Eudeyne 310843 A. R. 29496	11148.8	5.56	619.6	208.4
	Dunwalke Victoria 261576 A. R. 28891	11548.9	5.32	614.2	204.1
	Luxerin Opal 468513 A. R. 40322	11456.3	5.27	603.4	199.1
CLASS FFF Two and One-Half to Three Years.** Minimum Requirement 268.8 lbs. Butter Fat. Duration of record, 305 days. Milked twice daily. Must carry calf for 175 days.	Western Glow Mayflower 369869 A. R. 35931	12794.6	5.09	650.9	241.4
	Quanqual Buttercup 329821 A. R. 33876	14601.5	4.34	633.4	227.0
	Autocrat's Masher Maid 316061 A. R. 31392	11427.5	5.47	625.6	226.6
	Hilltop Butterfat Maid 265849 A. R. 29441	11848.1	5.18	614.1	227.4
	Red Rose Electra 442145 A. R. 42656	11950.5	5.12	611.5	226.4
	Carol of Silver Maples 251791 A. R. 26226	13423.2	4.40	591.2	208.1
	Norlina of Chicona 506753 A. R. 40459	10697.9	5.52	590.8	212.2
	Heartsease Butterfat Jane 312141 A. R. 32989	11570.9	5.09	589.5	205.6
	Glenburnie Sweet Brier 372176 A. R. 33987	11367.3	5.04	573.2	208.7
	Jecava Bonheur 216839 A. R. 25557	10523.2	5.33	561.3	201.0
CLASS GGG Under Two and One-Half Years.** Minimum Requirement 250.5 lbs. Butter Fat. Duration of record, 305 days. Milked twice daily. Must carry calf for 175 days.	Chuckanut Phyllis 444910 A. R. 40950	12050.1	5.18	624.0	242.3
	Mollie Starbright 478337 A. R. 45593	11780.0	5.29	623.5	237.0
	Waldorf's Nancy's Natalie 246256 A. R. 27152	11266.3	5.33	600.8	226.5
	Convent's A. Fantasy 355966 A. R. 34481	10759.3	5.57	598.9	224.1
	Escalon Primrose 404285 A. R. 34480	11053.6	5.35	591.2	221.6
	Maggie's Snowdrop 291368 A. R. 31415	12273.8	4.62	567.5	213.5
	Lucinda of Bolton 377762 A. R. 36290	9645.3	5.88	567.4	223.8
	Dunwalke Yellow Squaw 268299 A. R. 29810	9134.9	6.15	561.9	210.3
	Monarch's Dimple 496732 A. R. 43392	9779.7	5.73	560.3	210.9
	Dunwalke Maggie's Ruby 300244 A. R. 31526	10625.4	5.25	557.9	217.5

Average Yield of 70 Class Leaders: 12549.8 lbs. Milk; 647.2 lbs. Butter Fat; 5.16 per cent.

The above are as they appeared Sept. 15, 1939.

SUMMARY OF 7357 TRIPLE LETTER RECORDS

	Records	Lbs. Milk	Lbs. B. F.	Per Cent.
Class AAA	1635	9164.0	452.8	4.94
Class BBB	417	8924.4	450.2	5.04
Class CCC	651	8555.0	429.4	5.02
Class DDD	671	8197.6	413.2	5.04
Class EEE	934	7843.6	396.4	5.05
Class FFF	898	7430.7	374.0	5.03
Class GGG	2151	7071.7	353.8	5.00
	7357	8017.4	401.3	5.01

Milk Production	Butter Fat Production
Best Triple Letter Record 17100.4 lbs.	Best Triple Letter Record 860.1 lbs.
Av. Ten Largest Records 15936.6 lbs.	Av. Ten Largest Records 757.9 lbs.

** Requirement: For each day over the minimum age add 0.1 lb. butter fat to the minimum requirement.

New Advanced Register Sires

	Daughters	Lbs. Milk	Lbs. B. Fat	T.M.	Class
Bethany Playmate 204359, A. R. Sire, Homestead Pharaoh 129323, A. R. Dam, Homestead Audrey 270712, A. R. Born Aug. 4, 1932. Owner, Wilmer C. Ensor, Cockeysville, Md.	Silver-Forest Playon 522844, A. R. 42421	8104.5	440.7	914	G
	Silver-Forest Lil 2d 523411, A. R. 43691	11749.6	570.3	1069	GG
	Silver-Forest Elsie 523412, A. R. 43694	9387.6	549.4	1095	G
	Silver-Forest Elaine 523413, A. R. 45174	9223.0	471.0	1095	GG
	Silver Forest Jane 553206, A. R. 46205	8554.5	424.5	1095	GG
	Silver Forest Leona 553207, A. R. 46330	9172.0	460.0	1095	GG
	Silver-Forest Junita 518946, A. R. 46239	11777.6	479.2	1095	EE
	Silver-Forest Letty 446884, A. R. 46240	11738.6	586.2	1095	EE
Foremost Masterpiece 3d 190203, A.R. Sire, Foremost Masterpiece 159266, A. R. Dam, Foremost's Royal Anne 143691, A. R. Born Nov. 22, 1930. Owner, E. L. Corley, Saluda, S. C.	Elm Grove Masterpiece Lilly 412984, A. R. 40644	8268.6	443.9	1095	GG
	Elm Grove Masterpiece Alice 422219, A. R. 40877	6827.4	329.8	1095	G
	Elm Grove Masterpiece Faithful 388906, A. R. 41365	10403.5	537.5	1095	D
	Eugenia Sun Drop 471693, A. R. 46071	12505.4	536.0	1095	G
	Florrye of Edisto Farms 502093, A. R. 46207	10582.5	507.4	1095	G
Glenloch Emperor 153636, A. R. Sire, Victress's Steadfast of Springbrook 123959. Dam, Cinderella of Orchard Grove 192291. Born April 9, 1928. Owner, William J. McMonigle, Yelm, Wash.	Madam Queen of Maxvale 338463, H. I. 6563	12170.4	526.4	720	AHI
	Nancy of Maxvale 461965, A. R. 44899	8847.4	442.2	730	B
	Forget-me-not of Maxvale 2d 474389, A. R. 46114	11141.6	542.4	610	CCC
	Butter Ball of Maxvale 431782, A. R. 46159	9575.3	495.9	610	AAA
	Buttercup of Maxvale 402528, A. R. 46228	9855.1	521.0	610	AAA
Missaukee Prince William 170071, A. R. Sire, Mixter Sheik 106595, A. R. Dam, Queenie of Nearbrook 149352, A. R. Born May 23, 1929. Owner, Arthur M. Smith, Lake City, Mich.	Missaukee Betsey Ann's Annabel 390126, H. I. 4628	6357.4	326.3	730	DHI
	Missaukee Mayflower 349286, H. I. 4629	9649.6	493.8	730	AHI
	Missaukee Bright Bohnna 484889, H. I. 5235	6043.1	317.5	544	DHI
	Re-entry	7944.5	382.5	730	BHI
	Missaukee Lady Alice 374314, H. I. 5236	10489.8	517.5	730	BHI
	Missaukee Prima Donna 338053, H. I. 7138	9902.7	459.4	730	AHI
Southampton Gold Raider 217799, A. R. Sire, Foremost's Gold Raider 103081, A. R. Dam, Foremost Beautiful Beulah 145126. Born Nov. 4, 1931. Owner, Joel C. Rawls, Franklin, Va.	Southampton Sonice 462861, A. R. 43170	10482.4	514.6	1095	GG
	Southampton Sunset 457706, A. R. 43627	8380.3	444.1	1014	G
	Southampton Maud 479581, A. R. 46057	8465.8	436.8	1061	GG
	Southampton Lassie 479582, A. R. 46169	7499.9	396.3	1095	G
	Southampton Rosebud 477066, A. R. 46307	6780.9	370.4	1095	GG
Valor's Crusader 179868, A. R. Sire, Langwater Valor 79775, A. R. Dam, Beda's May Rose of Island Farm 100259, A. R. Born Aug. 18, 1929. Owner, Roy E. Dillard, Salina, Kans.	Crusader's Faunnie 382469, H. I. 3424	8115.2	404.4	638	FHI
	Crusader's La Belle 434392, H. I. 5180	9859.3	494.9	618	EHI
	Re-entry A. R. 44779	12951.5	614.3	1095	CC
	Crusader's Bonnie Lass 434035, H. I. 5368	7343.3	328.6	636	FHI
	Crusader's Barbara of Jo-Mar 434399, A. R. 44778	9660.2	495.9	1060	DD
	Crusader's Hope of Jo-Mar 475727, A. R. 46216	10782.6	530.1	1094	EE

Approved Advanced Register Records

From September 1, 1939, to September 15, 1939

CLASS A—Five Years and Over

A. R.	Name and Owner	Lbs. Milk	Per Cent Fat	Lbs. Fat	Total No. Milkings	Age Yrs. Mos.	Sire	Dam
R°¶37156	Princess Fayrose 375537 M. F. Shore, Cycle, N. C.	17893.0	4.92	879.5	1095	5—8	Valor's Yeoman 161816 A. R.	Hartzell's Gertrude's Verarose 230986
R°¶41932	Golden Arrow Lulu Belle 455611 W. F. Schacht, Huntington, Ind.	16223.4	4.96	804.3	1095	5—0	Paul of Cathedral Farms 143802 A. R.	Cretia Lady 267594

R35997	Skookum Ultra Ella 394874 Emmet Egbert, Bow, Wash.	13357.5	5.81	775.9	730	6—10	Ultra Holliston of Honey Brook 153993	Skookum Cinderella 253192
46336	Ladderlook Nerita 360185 D. O. Brant, Canoga Park, Calif.	15175.0	5.01	759.7	1095	6—6	Ladderlook Debonair 172531	Nerissa's Lady of Leyden 204887
R¶33065	Valley Gem Syrup 310228 D. O. Brant, Canoga Park, Calif.	16583.2	4.46	740.4	1095	8—5	Mixter Senator 96930 A. R.	Coeur d'Alene Lady 135669
46241	Fircrest Portia 371660 Fircrest Farms, Incorporated, Lynden, Wash.	13142.8	5.58	734.0	1095	5—11	Evaline's Captivator of Grangeville 148660 A. R.	Fircrest La France Prudence 272292
R¶35174	Charming Patricia 360904 S. W. Hayes, Oklahoma City, Okla.	14036.8	5.19	728.5	1093	6—4	Florham Patrician 123521 A. R.	Highland Charming 221853
46280	Ultra Temora 279871 M. C. Buckingham, Cornwall, Pa.	14457.4	4.97	719.0	1091	8—10	Ne Plus Ultra of Edgemere 64456 A. R.	Texanna 144599
R39517	Fellowship's Royal Artemis 335836 George W. Bacon, Saint James, N. Y.	13749.1	5.07	696.4	1087	7—4	Gayhead's Royalist 150949 A. R.	Diana of Ledgewood 110086
R¶41372	Ivakota's Toreador Lady 379237 J. F. Walker, Portsmouth, Va.	13422.0	5.08	682.0	1095	5—5	Ivakota's Toreador 194707	Ivakota's Noble Lady 318363
46317	Spot Queen Ultra 298461 M. C. Buckingham, Cornwall, Pa.	12538.0	5.39	675.4	1095	8—6	Ne Plus Ultra of Edgemere 64456 A. R.	Marquita 164630
R42541	Shona Queen 360290 Jacob Tanis, Augusta, N. J.	14929.3	4.33	645.7	1095	6—7	Atamannsit Ionian 137303 A. R.	Shona Bright Star 274886
¶46291	Cherub's Golden's Henrietta 403155 Donaldson Brown, Port Deposit, Md.	11258.6	5.66	637.6	1093	5—2	Cherub's Royal Challenger of Shorewood 97614 A. R.	Monsieur Golden's Henrietta 289644
R29648	Holliston's Lady Generous 260415 J. E. Andrus, Jr., Walker, Minn.	13058.5	4.86	634.4	1095	9—8	Foremost's Holliston 112292 A. R.	Island's Lady Generous 130981
46278	Marisa of Fairview 325392 M. C. Buckingham, Cornwall, Pa.	13131.6	4.82	632.3	1093	7—1	Fairview's Athletic Prospector 151633 A. R.	Beechie 156814
R¶36283	Gayoso Elizabeth 374198 J. T. Buntin, Horn Lake, Miss.	11916.4	5.24	624.2	1095	5—8	Gayoso Actor 194044 A. R.	Gayoso King's Elizabeth 317685
R¶34152	Winston Farms Nanesta 330781 Kenneth H. Horneman, Cayuga, Ind.	13206.9	4.65	614.4	1095	7—1	Winston Farms Golden 124737 A. R.	Winston Farms Nan 199655
46276	Superior's Elmina 349583 M. C. Buckingham, Cornwall, Pa.	12642.4	4.70	594.2	1095	6—3	Florham Superior 70439 A. R.	Ultra Edelynn 279873
46321	Antietam Gem's Butterball 376007 S. W. Hayes, Oklahoma City, Okla.	11456.2	5.19	594.1	1095	7—2	Imp. Gem's Nobleman 140784 A. R.	Antietam Duchess' Butterball 271959
R¶32587	Bess Indian Maid 313876 E. K. Gaylord, Oklahoma City, Okla.	12398.7	4.76	589.7	1095	7—11	Imp. Sailor Lad VIII. of the Fontaines 126460 A. R.	Hallmark Queen Bess 214831
46341	Maggie of Cedar Grove 324802 M. Szamatolski, Fletcher, N. C.	11538.6	5.08	586.3	1077	7—5	Beauty's Ultra Harvester 141852 A. R.	Maggie's Lady of Cedar Grove 238449
R38628	Pauline's Pride of Summit Farm 402215 D. O. Brant, Canoga Park, Calif.	12223.4	4.79	586.1	1095	6—6	Caumsett Indian 167796 A. R.	Brave Pauline of Summit Farm 218398
R¶38443	Highcroft Charm 414205 F. T. Heffelfinger, Wayzata, Minn.	9579.7	6.12	585.9	1095	5—3	Minnewashta Cherub 162811	Chiems of Minnetonka 333483
R40971	Fir Ridge Grace 389568 Hart & Gammeltoft, Roy, Wash.	10938.8	5.32	582.0	730	5—3	Coventry Ulysses 85093 A. R.	Gretta of Rainier View 237863
46277	Superior's Zinnia of Fairview 358178 M. C. Buckingham, Cornwall, Pa.	12217.8	4.73	578.2	1095	5—11	Florham Superior 70439 A. R.	Glexzenia 165677
46294	Major's Adele of Valley Forks 315609 G. H. Monro, Sylvania, Pa.	11228.5	5.08	570.1	1095	8—1	Jean's Major of Woodbrook 142644	Corwin Hill Onnolea 213129
R¶41336	Southampton Fannie 393131 J. C. Rawls, Franklin, Va.	10673.3	5.32	568.2	1095	6—3	Foremost's Gold Raider 103081 A. R.	Bat's Governess 259116
¶46209	Brookwood Folly 277552 John Endicott, Bloomfield Hills, Mich.	11126.0	5.11	568.0	1095	9—0	Imp. Nobleman of Le Briquet 141226 A. R.	Brookwood Florence 162001
46287	Hoffmeyer's Roxane 366440 John W. Harms, Savannah, Ga.	12149.5	4.59	557.4	1095	6—3	Florentine Majestic Prince 183339	Hoffmeyer's Bonnie Girl 189307
R32283	Rancho Gold Retta 372732 D. O. Brant, Canoga Park, Calif.	13007.8	4.25	552.6	1095	8—3	Rancho Golden Prince 153144 A. R.	Rancho Whiteface Retta 267975
†46300	Loretta Milly of Elmwood 365947 Doty Brothers, Goleta, Calif.	10034.3	5.45	546.5	610	6—4	Shorewood Prelate 119433	Milly of Elmwood 182638
¶46314	Roger's Mary Lou 444298 The Sun Farms, Incorporated, Parsons, Kans.	10832.6	5.02	543.9	1093	5—10	Paramount Betty Jean's Roger 169758	Duke's Peggy Lou 297134
R31833	Hazelwood's Ann 309281 John W. Harms, Savannah, Ga.	13371.4	4.05	541.3	1095	8—9	Imp. Betsey's Emblem 126428 A. R.	Hazelwood's Jessie 239031
R41551	Giermead Corine 440811 R. L. Holden, West Lafayette, Ind.	11289.1	4.74	535.4	905	5—0	Giermead Ann's Admiral 156691 A. R.	Giermead Celeste 289521
46344	Frankland Roselyn 371390 D. O. Brant, Canoga Park, Calif.	9863.3	5.40	532.7	1095	5—8	Langwater Gloaming 188178 A. R.	Rose of Frankland 221379
R¶36138	Guernsey Grove Nancy 387453 William H. Basse, West Allis, Wis.	9318.6	5.61	522.4	730	5—3	Meadowood Natoma's Cherub 103485 A. R.	Guernsey Grove Belle 282630
†46228	Buttercup of Maxvale 402528 William J. McMonigle, Yelm, Wash.	9855.1	5.29	521.0	610	7—4	Glenloch Emperor 153636 A. R.	Daisy of Maxvale 220093
†46301	Mildred of Dairymaid Farm 372341 Doty Brothers, Goleta, Calif.	10350.5	5.02	519.1	610	6—3	Cherub's Pride of Elderon 107154	Polly of Dairymaid Farm 333068
R32059	Aigler Farm Dairy Maid 322047 W. H. Davey, Chagrin Falls, Ohio.	11893.3	4.33	515.0	1095	7—11	Shuttlewick Saracen 130828 A. R.	Gypsy King's Freida 152966
46279	Leola Superior 360358 M. C. Buckingham, Cornwall, Pa.	10301.9	4.99	514.0	1095	5—10	Florham Superior 70439 A. R.	Ultra Temora 279871
¶46283	Eldena of Fairview 354203 M. C. Buckingham, Cornwall, Pa.	9241.6	5.48	506.2	1030	6—3	Tampa's Ultimas of Fairview 187074 A. R.	Bronz 114735
R34263	Illini Pride Miranda Girl 347806 University of Illinois, Urbana, Ill.	11255.8	4.49	505.6	1095	6—7	Illini Miranda's Pride Troland 147657 A. R.	Illini Miranda Girl 271515
46264	Bunnie Sultan of Milton Lodge 325826 F. E. Lykes, Arden, N. C.	11938.0	4.19	500.6	929	7—6	Sultan of Garden Creek 115223 A. R.	Bunnie of Garden Creek 120543
¶46320	Hostetter's Gallant Queen 382499 Roy E. Dillard, Salina, Kansas.	9171.5	5.36	491.8	1094	5—7	Ransom Goldenlocks' Golddigger 183572	Stargazer's Alice 309644
46282	Sana Prospectress 393100 M. C. Buckingham, Cornwall, Pa.	8836.1	5.50	485.8	1018	5—4	Fairview's Athletic Prospector 151633 A. R.	Bronz 114735
R¶36224	Raemelton Sunny Dawn 359567 Est. F. B. Black, Mansfield, Ohio.	11223.3	4.31	483.3	921	6—6	Sunnyvale Sun 103167 A. R.	Raemelton's Dona 169296
R¶32167	Raemelton Pansy 318464 Est. F. B. Black, Mansfield, Ohio.	10351.9	4.64	480.6	930	7—11	Sunnyvale Sun 103167 A. R.	Raemelton's Addy 203916
R†41482	Bloom of Pioneer Point 374191 William A. Frew, Quarryville, Pa.	8691.7	5.45	473.3	610	5—8	Brown Derby of Pioneer Point 161410 A. R.	Ranchman's Mopsey of Locust Hill 141714

R†41893	Lucille of Haven Hill Farms 393768 William H. Champlin, Rochester, N. H.	7734.2	6.03	466.3	610	6—10	Oscar of Timbertop 114941	Steele's Hill Lucille 274369
R†36271	Dunwalke Golden Beauty 382064 Eastern Farms, Incorporated, Bedminster, N. J.	10548.9	4.39	462.7	610	5—5	Beauty's Golden Noble 173599 A. R.	Dunwalk Valentine's Beauty 261578
†46210	Lorna of Owen's Place 363650 Dietrich Farms, Incorporated, Bremen, Ind.	8810.6	5.16	454.8	610	6—6	Wonder's Fred of Owen's Place 177893	Lulu of Owen's Place 244271
R¶27688	The Elms Lassie 193815 Robert Roemer, Fort Collins, Colo.	8785.8	5.12	450.0	730	12—7	Pride's Autocrat of Lakeview 93149	Fairy of Lakeside 78351
46353	Ritchie's Dusky Maid 427800 Peter B. Lehman, Decatur, Ind.	8213.9	5.33	438.2	730	5—9	Penncrest's Prince of Homestead 139082	Boy's Pride of May 315909
¶46319	Lady Violet of Poplar Heights 390169 Roy E. Dillard, Salina, Kans.	8913.1	4.91	437.7	1037	5—3	Perfection of Clover Ridge 173318	Lady Violet of Harvest Knoll 80470
R¶37376	Grassland Valdelt 377341 Ellen DeF. T. Gladding, Thompson, Conn.	10295.4	4.11	423.2	1095	5—0	Grassland Polly's Valentine 98473 A. R.	Grassland Deltine 211504
46292	Darling Christine of Wildwood 381664 M. G. Eberlein, Shawano, Wis.	8139.4	5.20	423.0	1067	5—5	Belle's Glen of Wildwood 181527	Marabell's Darling of Wildwood 313068
¶46233	Dainty Maiden 277875 Velma Gibson Shanks, Rocky Ford, Colo.	9791.4	4.31	422.3	990	9—6	Hercules of Primrose 139044	Flossy's Squaw Queen 145966
46263	Catherine of Milton Lodge 372005 F. E. Lykes, Arden, N. C.	9376.1	4.46	418.5	946	5—8	Sultan of Garden Creek 115223 A. R.	Miss Marie of Oakwood 138497
46288	Sunny Side Foremost Doris 324517 John W. Harms, Savannah, Ga.	9450.1	4.38	414.1	1095	7—10	Foremost's Chieftain 130309	Lassie Sue of Red Oak Farm 257726
46269	Lily of the Lawn 347772 Peter B. Lehman, Decatur, Ind.	7170.8	5.75	412.6	730	6—11	Lunita's Prince 149562	Beauty of The Lawn 238238
¶46310	Rivermoor Destiny 347880 Gluek Brewing Company, Minneapolis, Minn.	7634.9	5.36	408.9	1009	9—3	May King of Radisson Farm 77637 A. R.	Rivermoor's Rose 232029
†46227	Troutmere Nora 354121 E. A. & Desiree M. Peterson, Newcastle, Calif.	8452.6	4.61	389.6	610	6—5	Shuttlewick Dreadnaught 143921	Troutmere Nellie B. 232108
†46349	Twin Brook Farms Valor Josephine 470684 George D. Pratt, Jr., New Milford, Conn.	8628.2	4.40	380.0	610	5—2	Foremost Dolly's Valor 176668	Betty's Beauty of Hon Terra 344576

CLASS B—Four and One-Half to Five Years

R¶37901	Maple Lane Monarch's Clover 390684 Thirlstane Ranch, Incorporated, Bar Harbor, Maine.	12938.9	5.67	733.7	1095	4—11	Saugerties Ultra Monarch 77702 A. R.	Fair Weather Clover 236081
R¶38546	Sherwood Forest Royal Lovelorn 403162 J. L. Pratt, Fredericksburg, Va.	15656.9	4.13	647.2	1095	4—6	Beulah's May Royal 149960 A. R.	Rockingham Darling 303508
¶46299	Green Meads Queen Opal 486085 Darwin S. Morse, Richmond, Mass.	11155.2	5.58	622.0	1093	4—7	Langwater King of the Meads 196128 A. R.	Green Meads Theda Pearl 349031
¶46281	Bettina Prospectress 384012 M. C. Buckingham, Cornwall, Pa.	11230.6	4.85	544.3	1093	4—11	Fairview's Athletic Prospector 151633 A. R.	Beechie 156814
†46360	Min of Owen's Place 460893 Dietrich Farms, Incorporated, Bremen, Ind.	9311.5	5.78	537.8	610	4—10	Elm Farm Sun Ray 176383 A. R.	Mamie of Owen's Place 236168
46274	Astrea Ultimas 384014 M. C. Buckingham, Cornwall, Pa.	10751.4	4.90	526.8	1095	4—9	Tampa's Ultimas of Fairview 187074 A. R.	Amoca 228920
¶46346	Fashion's Marie 398236 Guy Thayer, Lapaz, Ind.	8091.0	6.08	491.6	618	4—8	Fashion of Ranier 206020	Ultra Lad's Fawn 313921
46226	Happy Boy's Clara 400280 Peter B. Lehman, Decatur, Ind.	9559.6	5.02	479.7	730	4—8	St. James Champion's Happy Boy 196379 A. R.	George's Estalla of Wren 227986
46311	Burlingham's Burr Oak 408636 Wilmer T. Orth, Oconomowoc, Wis.	8632.4	5.25	453.5	730	4—6	Cinnamon's Proud Prince 191720	Sunshine's Gloria of Burr Oak 180156
R†42104	Homestead Lavinia Belinda 463624 C. B. Jamison, Appleton, Wis.	9857.1	4.17	411.3	610	4—8	Foremost Archer 183461	Homestead Queen Lavinia 158344
R†36926	Argevna Conchita 399676 John Baleen, Oconomowoc, Wis.	8112.6	5.07	411.3	610	4—11	Shoreland Levity Lad 171949 A. R.	Rosa Marie of Argevna 222051
†46348	Sregor Millie 406452 Est. J. L. Wilkie, New Windsor, N. Y.	8195.3	4.61	378.2	610	4—7	Sregor Prince 190957	Sregor Mollie 277454

CLASS C—Four to Four and One-Half Years

46368	Wychmere Butterfat Honor 418301 Helen R. C. Motley, Ontario, N. Y.	13353.7	5.32	709.8	1095	4—2	Heartsease Butterfat Comet 197998	Wychmere Lucile Carol 363937
R¶38745	Welcome-In Beauty 411259 The Caumsett Corporation, Huntington, N. Y.	11350.7	5.33	605.2	1095	4—3	Primrose's King Chene 206431	Rosebud's Sequel Beauty 385132
R40858	Sunnymede Dixie Gertrude 502128 Missouri Improvement Company, Bismarck, Mo.	10997.9	5.00	550.3	1095	4—0	Sunnymede Dixie Royal 180410 A. R.	Sunnymede Gertrude Claire 361977
R¶41517	Marie Rose of Rocky Reach 487100 T. S. Scott, Pfafftown, N. C.	12819.2	4.26	545.6	1095	4—3	Marian's Rob Roy 104759 A. R.	Queen Marie of Rocky Reach 352612
46206	Goodrich Daisy 411833 C. J. Harville, Macedonia, Ohio.	10323.0	5.02	518.3	829	4—4	Daisy's Cherub of Goodrich 189258 A. R.	Daisy's Pride of Goodrich 304647
46220	Joy of Myersmead 421027 L. C. Myers, Lapaz, Ind.	10805.2	4.78	516.9	730	4—0	Ultra Lad's Jiggs 195301	Lady Christobelle's Jewel 242791
R¶38991	Longwood Honor 401328 Pierre S. du Pont, Kennett Square, Pa.	10198.9	4.84	493.9	1095	4—5	Hill Girt Toro 199105	Longwood Flirt 349955
46204	Cherry's Blossom of Falmouth 410027 Mrs. G. M. Harrison, Fredericksburg, Va.	11543.4	4.21	485.9	730	4—5	Sherwood Forest's Arrogant Rex 198685	Cherry of Falmouth 290141
R†39172	Little Farm Susan 413813 Elisabeth Thew Smith, East Northport, N. Y.	8685.3	5.43	471.5	610	4—2	Sovereign's Hank of Oldacres 201265 A. R.	Little Farm Leaola 383736
R†39567	Supreme's Antoinette 418737 Great Hopes Farms, Incorporated, Centerville, Md.	8136.8	5.62	457.4	610	4—1	Mayflower's Supreme 206527 A. R.	Hardwick's Anthea 358254
¶46222	Nashoba Valdiana 480992 H. H. Whitcomb, Littleton, Mass.	10601.4	4.21	445.8	1011	4—0	Mainstone Valiant 190268 A. R.	Diana of Nashawtuc 306158
†46347	Sunset Golden May 420286 Robert Roemer, Fort Collins, Colo.	7465.3	4.61	343.8	610	4—0	Sunset Golden Trojan 193345 A.R.	Sunset Golden Maid 318378
†46350	Sunny-Valley Rosemary 463581 George D. Pratt, Jr., New Milford, Conn.	7216.7	4.66	336.3	610	4—2	Gayhead's Mahomet 111871 A. R.	U. H.'s Rose of Clapboard Hill 246703

CLASS D—Three and One-Half to Four Years

R¶41286	St. James Prince's Irma 422998 Mrs. Chauncey McCormick, Naperville, Ill.	13108.8	5.34	700.1	1094	3—8	Bournedale Crown Prince 173012 A. R.	St. James Champion's Irene 298934
R41675	Valleywood Dawn 508417 George C. Klauder, Penllyn, Pa.	13038.9	5.03	656.4	1095	3—8	Valleywood Steadfast 184564 A.R.	Valleywood Borie 390167
46203	Thompson's Island Janice 512680 The Farm & Trades School, Thompson's Island, Boston, Mass.	12733.3	5.14	654.6	1093	3—11	Meredith Challenger 183579 A. R.	Thompson's Island Rosebud 359952
46366	Maggie of Rural Home 436516 Jacob Tanis, Augusta, N. J.	12179.5	5.28	642.8	1095	3—8	Springdale Royal Senator 216063	Redy of Rural Home 377688
R40657	Greystone Garbo 437392 L. S. Riford & T. M. Staples, Auburn, N. Y.	11935.5	5.19	619.1	1095	3—6	Gibraltar 188518 A. R.	Lizzie Hill of Maplewood 224340
R41505	Valor's May Rose of Oldacres 427012 E. Thaddeus Smith, East Northport, N. Y.	13361.4	4.60	614.2	730	3—6	Levity's Valor 209157 A. R.	Sov-Fantine Third Daughter 374372

46334	Adohr Mitzie 424312 Adohr Milk Farms, Tarzana, Calif.	11486.6	5.15	591.1	730	3—9	Chuckanut Major 168436 A. R.	Mitzie of Fir Ridge 351862
R¶40177	Raemelton Golden Lass 433773 Est. F. B. Black, Mansfield, Ohio	12363.1	4.65	574.4	1095	3—8	Chedco Laddie 139827 A. R.	Raemelton Sunny Lass 370587
¶46255	Law-Will's Armine 506563 F. L. Williams, Hope, R. I.	11129.1	4.97	552.6	1095	3—7	Steele's Hill Admiral Farragut 186796 A. R.	Steele's Hill Armine 119394
46309	Maxim Queen's Rosalie 441193 Gluek Brewing Company, Minneapolis, Minn.	9238.4	5.72	528.2	984	3—7	Bootes of Gluek Farm 198887	Linda's Maxim Queen 312187
†46257	Sunset Golden Dawn 420288 Robert Roemer, Fort Collins, Colo.	9545.6	5.18	494.4	610	3—8	Sunset Golden Patrician 205204	Elderon's Fair Maid 113944
46363	Brookwood Roseline 420194 John Endicott, Bloomfield Hills, Mich.	10539.4	4.63	488.5	1095	3—7	Brookwood Ida's Champion 203693	Park's Rosebud 141041
¶46343	Merry Lass of Walnut Grove 419167 R. H. Ferguson, Kirkwood, Pa.	9331.3	4.98	464.5	1095	3—10	Florham Huntsman 171954 A. R.	Laughing Water of Walnut Grove 256752
¶46262	Elizabeth of Milton Lodge 418375 F. E. Lykes, Arden, N. C.	10133.9	4.46	451.7	971	3—8	Appin's Ambassador 136565 A. R.	Clara of Milton Lodge 361671
†46243	Nola of Corner Hill 523290 Anton O. Berge, Valders, Wis.	8350.5	4.94	412.2	610	3—10	Royal's Jerry of Corner Hill 211698	Royal's Nan of Corner Hill 402909
¶46342	Minnetonka's Miss Ludy 445683 M. Szamatolski, Fletcher, N. C.	7974.5	5.02	400.1	843	3—9	Jake of Minnetonka 197044	Bessie of Burnpan 179602
R41878	Virginia of Mineral Point 455194 University of Nebraska, Lincoln, Nebr.	7537.4	5.11	385.5	1095	3—8	Greatheart of Mineral Point 188481	Beauty's Virginia of Grand View 134877

CLASS E—Three to Three and One-Half Years

°¶46235	Cherie Mae Storm Girl 457072 Chester C. Bolton, South Euclid, Ohio	13661.6	5.26	718.8	1084	3—5	Franchester Standfast 201804	Cherie Mae Lightning 349066
46323	Lookwell Yellow Rose 450732 W. F. Schacht, Huntington, Ind.	14262.8	4.66	664.2	1095	3—3	Duplicate of Halfred Farms 163851 A. R.	Marybell of Lookwell Farm 277076
¶46369	Hindsdale Golden Cyrene 442642 Wayne Johnson, Worton, Md.	10300.8	5.98	615.8	1095	3—4	Langwater Golden Boy 164696 A. R.	Hindsdale Cherub Celia 286299
¶46240	Silver-Forest Letty 446884 L. A. Hawkins, Silver Creek, N. Y.	11738.6	4.99	586.2	1095	3—1	Bethany Playmate 204359 A. R.	Silver-Forest Tabby 446883
¶46358	Forge Hill Royal Phyllana 463733 Est. J. L. Wilkie, New Windsor, N. Y.	10294.7	5.60	576.4	1095	3—1	Royal's Bell Buoy 130305 A. R.	Forge Hill Laddie's Phyllistine 250289
¶46352	Boulder Bridge Judith 519096 Boulder Bridge Farm, Co., Excelsior, Minn.	11554.1	4.77	551.5	1095	3—4	Langwater Waldorf 128541 A. R.	Boulder Bridge Goldenrod 388246
¶46236	Coldspring's Hardwick's Daisy 446712 S. C. Price, Saint Johns, Pa.	11720.8	4.66	546.4	1095	3—3	Hardwick's Royal 207097 A. R.	Supreme's Foremost's Cornelia 375415
¶46225	Woodholm's Veronica 419984 Charles C. Walker, Manchester, Mass.	10922.4	4.87	531.5	1095	3—5	Langwater Merrymaker 166128 A. R.	Langwater Honey-moon 327071
¶46216	Crusader's Hope of Jo-Mar 475727 Roy E. Dillard, Salina, Kans.	10782.6	4.93	530.1	1094	3—2	Valor's Crusader 179868 A. R.	Gypsy Queen of Guernsey Mead 387016
46223	Nashoba Pharaoh's Camille 508013 H. H. Whitcomb, Littleton, Mass.	10851.7	4.83	524.4	1094	3—3	Langwater Nashoba 202559 A. R.	Camille of the Clearing 293961
46362	Utmost's Gippy Jessica 464083 Nicholas G. Roosevelt, Moncks Corner, S. C.	10298.1	4.76	490.2	1095	3—0	May King's Gippy Utmost 191247 A. R.	Poheja's Sunny Jessie 347199
¶46239	Silver-Forest Junita 518946 L. A. Hawkins, Silver Creek, N. Y.	11777.6	4.07	479.2	1095	3—4	Bethany Playmate 204359 A. R.	Silver-Forest Juno 429162
¶46259	Riveredge Bird Flower 450428 William E. Eppler, Morristown, N. J.	10504.6	4.56	479.0	1076	3—2	Foxburg's Neater's Clarion 179167 A. R.	Foxburg's Neater's Dipper 323049
46313	Sunny Boy's Nymph 447368 The Sun Farms, Incorporated, Parsons, Kansas	9535.6	4.71	448.9	1091	3—3	Sunny Boy of Popular Heights 205979	Cherub's Cheerie Girl 306653
46326	Savada Farms Jewel 434463 Henry M. Brown, Whitesboro, N. Y.	9776.3	4.37	427.4	1049	3—2	May Royal's Sheik 146505 A. R.	Jessie of Savada Farms 295993
46267	Avalon Queen Ester 428665 Thomas Harville, Macedonia, Ohio	8388.3	5.03	422.3	927	3—5	Cooper's King Louis 194072 A. R.	Cherub's Queen of Goodrich 337985
¶46356	Forge Hill Foremost Lindy 463731 Est. J. L. Wilkie, New Windsor, N. Y.	8893.6	4.70	417.8	1095	3—2	Lelah's Foremost 192098	Forge Hill Royal Lindy 265867
46316	Volterra 455982 M. C. Buckingham, Cornwall, Pa.	7500.5	5.38	403.9	1095	3—5	Zingarella's Superior 197067	Vera Ultimas 374794
†46246	Santa Cruz Holliston Juliann 445732 W. B. Doty, Fresno, Calif.	7230.8	5.35	387.1	609	3—1	Holliston Royal of Rockingham 154687 A. R.	Santa Cruz Butterfat Janet 364401
¶46357	Forge Hill Foremost Phyllis 463734 Est. J. L. Wilkie, New Windsor, N. Y.	6912.9	5.31	367.4	1095	3—0	Foremost's Bell Buoy 117666 A. R.	Forge Hill Royal Phyllis 265865
†46355	Greenacres Fern 503174 Donald S. Rogers, Scottdale, Pa.	7929.7	4.58	363.4	610	3—4	Valor's Climax 146507 A. R.	Friendship V. M. Fern 327267
†46250	Santa Cruz Prince's Anita 426853 Andrew Johnson, Fresno, Calif.	7646.4	4.59	351.2	610	3—4	Hilltop Butterfat Prince 192936 A. R.	Santa Cruz Holliston Jean 349973
R†42728	Kenfleur's Queen Rose 431703 Emil J. Siebenthal, Wolcott, Ind.	6572.7	5.20	341.7	610	3—5	Kenfleur's Ideal Actor King 216698	Beauty Rose's Favorite 400234
46229	Inverness Nannie 470655 Elizabeth B. Agnew, Burkeville, Va.	6279.5	5.25	329.8	758	3—0	Inverness Bill 209014	Inverness Kitty 374975
†46249	Santa Cruz Prince's Arabelle 434586 Andrew Johnson, Fresno, Calif.	6688.2	4.59	307.2	610	3—0	Hilltop Butterfat Prince 192936 A. R.	Santa Cruz La Arabella 323653

CLASS F—Two and One-Half to Three Years

°¶*46200	Cathedral Kate S.'s Kate 470570 H. H. Buckley, Oneonta, N. Y.	14680.1	5.42	795.5	1095	2—9	Rose's Cathedral Sequel 208449 A. R.	Cathedral Kate S. 297778
°¶*46198	Green Meads Queen Snowfli 553479 Darwin S. Morse, Richmond, Mass.	12720.4	5.96	758.0	1093	2—6	Langwater King of the Meads 196128 A. R.	Aiyukpa L. Snowdrop 335323
°¶46367	Rockingham Princess Marilyn 459503 Daniel G. Tenney, Salem, N. H.	14500.8	4.98	721.6	1095	2—7	Rockingham Sailor Prince 170277 A. R.	Green Meadow Marilyn 388668
46260	Langwater Dorinda 501195 John S. Ames, North Easton, Mass.	12867.1	4.86	625.0	1095	2—10	Langwater Countryman 200171 A. R.	Langwater Doreen 396685
46351	Quincy Bulwark Mistress 539472 John L. Dickinson, Charleston, W. Va.	13939.9	4.41	614.3	1095	2—7	Florham Bulwark 205352 A. R.	Quincy Ultra Daffodil 456040
46217	Sunny Valley Cresmay 537588 George D. Pratt, Jr., New Milford, Conn.	11181.3	5.40	603.3	1065	2—11	Crescent Holliston's Sequel 190528 A. R.	Crescent May Queen 295959
¶46304	Blakeford Cherry Blossom 462382 Blakeford Farms, Incorporated, Queenstown, Md.	10574.5	5.71	603.3	1095	2—6	Blossom's Son 216093	Royelen's Springtime 397599
¶46256	Law-Will's Marilla 547478 F. L. Williams, Hope, R. I.	11555.4	5.04	582.4	1095	2—7	Steele's Hill Admiral Farragut 186796 A. R.	Marilla of Ard-Na-Clachan 337196
¶46224	Grassland Bolora 454713 William A. Frew, Quarryville, Pa.	14108.9	4.03	568.5	1085	2—6	Grassland Right Bower 206239	Grassland Valora 316998
46199	Rancho Cherub's Clarabelle 546021 Adohr Milk Farms, Tarzana, Calif.	10493.3	5.40	566.3	1095	2—8	Cherub's Golden Secret of Shorewood 98062 A. R.	Rancho Banner's Clarabelle 336645

46325	Ideal's Satellite's Risbecq 453033 Jacob Tanis, Augusta, N. J.	9791.4	5.24	512.6	1094	2—11	Langwater Satellite 212197 A. R.	Florillon Regal Risbecq 397300
†46312	June's Janetta 451249 M. F. Shore, Cycle, N. C.	10578.8	4.76	503.5	610	2—11	Yeoman's Highboy 181114	Ruth's June Girl 322588
46318	General's Raymost Annie 477129 Bureau of Dairy Industry, Columbia, S. C.	8913.5	5.52	491.6	1095	2—7	Upland's General 79094 A. R.	Raymost Countess Annie 320978
¶46258	Sunset Golden Little Peggy 451135 Colorado Agricultural College, Fort Collins, Colo.	9522.1	5.05	481.1	1095	2—8	Sunset Golden Trojan 193345 A. R.	Little Peggy 323535
46201	Marshallvale Rosemary 465648 J. Albert Marshall, Kennett Square, Pa.	10071.8	4.51	454.7	1095	2—8	Heartsease Butterfat Soldier 210920 A. R.	Marshallvale Rose Marie 320771
†46339	Audley's Butterfat Princess 547753 John F. Talmage, Mendham, N. J.	10671.6	4.24	452.5	610	2—7	Dunwalke Maggie's Emblem 188686	Audley's Princess 313279
46275	Savoia 455988 M. C. Buckingham, Cornwall, Pa.	9270.0	4.86	450.4	1095	2—7	Fairview's Super Athlete 211086	Super Claudina 380620
¶46329	May Too of Penn Villa 470351 H. R. Penney, Granville, Ohio	9532.4	4.64	442.2	1095	2—7	Penn Villa's Foremost 206454 A. R.	Blossom of Penn Villa 375603
¶46237	Inverness Nancy 470660 Elizabeth B. Agnew, Burkeville, Va.	8301.6	4.97	412.4	1089	2—9	Inverness Bill 209014	Inverness Laurel 403762
46340	Fanning Field's Diana 537006 M. Szamatolski, Fletcher, N. C.	7853.0	5.17	406.0	843	2—7	Eliada's Mountain Boy 186206 A. R.	Maggie of Cedar Grove 324802
46219	Brandtjen's Delia 469083 Henry A. Brandtjen, Farmington, Minn.	7143.7	5.44	388.5	1095	2—6	Brandtjen's Biff 228563	Governess of Berndale 393988
†46268	Quin of South City 463407 Boyd Farm Company, Yuba City, Calif.	7576.1	5.05	382.7	610	2—9	Fir Ridge King 223387	Frances Ludy of South City 327303
†46247	Santa Cruz Prince's Quince 445735 W. B. Doty, Fresno, Calif.	8333.1	4.57	380.5	610	2—11	Hilltop Butterfat Prince 192936 A. R.	Santa Cruz Holliston Quince 354943
†46248	Santa Cruz Prince's Avalone 461509 Andrew Johnson, Fresno, Calif.	8309.6	4.57	379.7	610	2—6	Hilltop Butterfat Prince 192936 A. R.	Santa Cruz Holliston La Aida 349980
46364	Aigler Farm Hulda 555777 Paul J. Aigler, Bellevue, Ohio	7529.2	4.94	372.2	730	2—8	Ne Quah Charming Champion 192807 A. R.	Aigler Farm Hope 329399
†46331	Aigler Farm Rosalie 553296 Paul J. Aigler, Bellevue, Ohio	7181.0	4.82	346.4	610	2—10	Ne Quah Charming Champion 192807 A. R.	Aigler Farm Lady June 264161
†46332	Aigler Farm Rose Marie 553297 Paul J. Aigler, Bellevue, Ohio	6579.4	4.89	322.0	610	2—11	Ne Quah Charming Champion 192807 A. R.	Aigler Farm Lady June 264161
†46354	Greenacres Snowqueen 503176 Donald S. Rogers, Scottdale, Pa.	7268.5	4.37	317.4	610	2—7	Silver Maples King 194487	Cora Carol 420749
¶46295	Liseter Parade's Creamcup 555125 R. J. Austin, Newtown Square, Pa.	6508.6	4.85	315.4	918	2—6	Allgates Parade 185989	Sunny Creamcup of Liseter Farm 347991
†46302	Primrose's Lotus of Ellwood 499160 Doty Brothers, Goleta, Calif.	5030.1	5.99	301.1	610	2—8	Daisy's Connie of Midway 142103	Primrose of Good Hope Farm 371382
†46327	Aigler Farm Julienne 555776 Paul J. Aigler, Bellevue, Ohio	6168.9	4.74	292.6	610	2—11	Ne Quah Charming Champion 192807 A. R.	Aigler Farm Joy 405247

CLASS G—Under Two and One-Half Years

°¶46242	Flying Hill Good Cheer 469926 Caroline Archer, Reading, Pa.	14013.7	4.71	660.5	1095	2—4	Flying Hill Courageous 187942	Flying Hill Hearts' Chimes 374233
46335	Adohr Rachel 478742 Adohr Milk Farms, Tarzana, Calif.	10888.8	5.46	594.6	1095	2—4	Jellicoe of Thousand Springs 198445	Chuckanut Rosebud 335103
46261	Alfalfa Farm Heloise 471657 Edward Wigglesworth, Topsfield, Mass.	10124.1	5.86	592.8	1095	2—4	Mussolini 199242 A. R.	Lonicera Heloise 193057
¶46252	Broadwater Lotis 461657 Frank B. Foster, Phoenixville, Pa.	11456.4	4.98	571.0	1095	2—4	Langwater Coventry 199099 A. R.	Broadwater Pompadour 355825
46359	Glenburnie Daisy Lassie 2d 554175 James E. Russell, Trenton, N. J.	10561.1	5.38	568.1	1095	2—4	Glenburnie Eastern King 207056	Glenburnie Daisy Lassie 432654
46289	Darigold Butternut 460064 O. W. Gear, Bow, Wash.	10977.8	5.16	567.0	730	2—4	Darigold Prince 180582 A. R.	Pansy's Lady 162794
46324	Bournedale Connie-Mac 483947 Karl Stoll, Hyde Park, N. Y.	12829.4	4.36	559.1	1095	2—2	Bournedale Allen Jay 158813	Bournedale Laura 314809
46290	Lantana of Black River 470139 Arthur G. Galusha & Son, Williamstown, Mass.	11007.1	5.05	555.9	1095	2—0	Green Meadow Monitor 196249 A. R.	Chrysanthemum of Black River 376242
¶46297	Quail Roost Maxim's Donna 542787 George Watts Hill, Rougemont, N. C.	10471.1	5.29	554.1	1095	1—11	High Point Prince Maxim 104016 A. R.	Willowmere Belle 310888
46272	Gayhead's Una 539685 George M. White, Coxsackie, N. Y.	12263.2	4.50	551.9	1095	2—3	Green Meadow Monitor 196249 A. R.	Mount Hope Uphroe 393468
¶46208	Frewvale Lady 470630 William A. Frew, Quarryville, Pa.	10119.6	5.42	548.6	1005	2—3	Bloomfield Peter 217742	Westmont's Lady Eloise 372610
¶46293	Sunnyfields Cathie 496237 M. M. van Beuren, Newport, R. I.	10968.6	4.94	541.5	1095	1—11	Primate's Abel 206324	My Antonina 241376
46231	Tianna's Jeanette 486391 J. E. Andrus, Jr., Walker, Minn.	11171.9	4.84	540.3	1095	2—3	Ward Acres May King 161403	Meadowood Hayes Bella 206305
46207	Florrye of Edisto Farms 502093 J. B. Guess, Jr., Denmark, S. C.	10582.5	4.79	507.4	1095	2—1	Foremost Masterpiece 3d 190203 A. R.	Supreme's Rebecca 369532
46230	Franchester Pandora 502104 Chester C. Bolton, South Euclid, Ohio	9197.5	5.44	500.6	1095	2—2	Franchester Cain 218901	Emerita of Montfaucon 416887
46214	Darnley's Veronica of Bayville 554537 C. F. Burroughs, Lynnhaven, Va.	9122.5	5.45	497.1	1095	1—10	Golden Rod's Sir Darnley 219696	Mobjack Veronica 390757
¶46218	Chestnut Ridge Necia 503777 Wayne Johnson, Worton, Md.	10020.2	4.95	496.5	1095	2—3	Chestnut Ridge Diavolo 221822	Chestnut Ridge Donna's Spot 410048
¶46333	Eva Alert of Ridglydale 531958 H. C. Horneman, Danville, Ill.	11132.8	4.34	482.7	1095	2—5	Green Meadow Alert 198651 A. R.	Orndale Elva 208327
46285	Maywick's Polly 472775 Henry W. Leeds, Westville, N. J.	10388.3	4.59	477.1	1094	2—5	Maywick 217857	Evergreen Hardwick's Girl 252068
¶46286	Suez's Bountiful 553431 R. L. Holden, West Lafayette, Ind.	8640.4	5.44	469.7	917	2—1	Fairy Flower's Suez 226693	Moulder Bountiful 369092
¶46338	Boulder Bridge Jolly 480915 H. C. Krannert, New Augusta, Ind.	10123.3	4.61	466.2	1051	2—3	Boulder Bridge Supreme 216516	Boulder Bridge Echo 340046
¶46330	Silver Forest Leona 553207 L. A. Hawkins, Silver Creek, N. Y.	9172.0	5.02	460.0	1095	2—2	Bethany Playmate 204359 A. R.	Ona of Swetland Farm 316509
46296	Willowmere Antoinette 483105 Alderney Dairy Company, Morris Plains, N. J.	9570.0	4.80	459.5	729	2—4	Willowmere Genius 209730	Willowmere Ann 408745
46273	Liseter Africander's Nellie 553138 R. J. Austin, Newtown Square, Pa.	10359.0	4.26	441.8	1083	2—3	Liseter Africander 215528	Liseter Nellie's Eclipse 348007
¶46305	Brooklawn's Ultra Lassie 464583 Alderney Dairy Company, Morris Plains, N. J.	9323.3	4.70	438.5	1017	2—3	Daylo Ultra Laddie 217249	Maid's Daylo Lassie 316346
¶46265	Croas Daile's Frances 481789 J. S. Hill, Durham, N. C.	8857.6	4.93	436.9	1095	1—11	Quail Roost Valor's Son 215835	Rosalie of Croas Daile 408436

¶46328	Gayoso Southern Actress 556228 J. T. Buntin, Horn Lake, Miss.	9870.5	4.39	433.8	1079	2—2	Gayoso Southern King 179413	Gayoso Ranger's Actress 239019
¶46205	Silver Forest Jane 553206 L. A. Hawkins, Silver Creek, N. Y.	8554.5	4.96	424.5	1095	2—2	Bethany Playmate 204359 A. R.	Poplar Janet 210052
46232	Croas Daile's Marigold 483444 J. S. Hill, Durham, N. C.	8971.2	4.72	423.2	1095	2—5	Classy Sam of Fellowship Farms 161443 A. R.	Crow's Dale Pale Face 345145
46284	Genevieve of Blyth Hurst 474405 K. D. Maule & Sons, Dousman, Wis.	7878.2	5.32	418.8	730	2—0	Cinnamon's Proud Prince 191720	Emma of Blyth Hurst 417540
46202	Sunset's May Cloud 479359 Colorado Agricultural College, Fort Collins, Colo.	8443.4	4.85	409.5	959	2—0	Sunset Golden Trojan 193345 A. R.	May Cloud 328103
†46270	Argevna Surprise 506529 John Baleen, Oconomowoc, Wis.	7908.3	5.16	407.9	610	2—0	Shoreland Star King 228842	Rosa Marie of Argevna 222051
¶46221	Raemelton Golden Bijou 479513 E. J. & P. J. Poag, Burt, Mich.	8864.3	4.60	407.8	905	2—3	Chedco Laddie 139827 A. R.	Raemelton's Ruby 203913
46337	Longwood Katinka 473846 Pierre S. du Pont, Kennett Square, Pa.	7308.9	5.49	401.3	1095	2—2	Nottingham Governor 168916 A. R.	Longwood Roamer's Dawn 272059
¶46238	Marjohnelle Champ. Isabelle 482087 Marjohnelle Food Products Company, Flint, Mich.	8153.4	4.79	390.7	1095	2—0	Lockshore Apollo's Champion 206649	Marcia's Leta 361250
†46303	Adohr Ada 476044 Adohr Stock Farms, Tarzana, Calif.	7463.5	5.22	389.8	610	2—5	Fantine's Brilliant of Adohr Farms 130532	Adohrable of Adohr Farms 258928
†46271	Sequin of Woodside 507951 Est. James A. Burden, Syosset, N. Y.	7728.7	4.97	384.2	608	1—10	Rockingham Eminent of Woodside 217601	Sequence of Woodside 358290
46315	Clare of Modern Acres 527300 E. H. Baily & Sons, Oxford, Pa.	8271.3	4.63	383.3	730	2—2	Modernator of Modern Acres 232544	Clare of Hill Girt 360863
46211	Darnley's Cherry Belle 498900 C. F. Burroughs, Lynnhaven, Va.	6561.3	5.81	381.4	730	2—0	Golden Rod's Sir Darnley 219696	Cherry Belle of Huckleberry 281729
†46234	Beaverbrook Georgette 456743 Henry L. Batterman, Mill Neck, N. Y.	7356.6	5.09	375.1	610	2—2	Caumsett Jupiter 180103 A. R.	Georgina of Homestead Farm 243403
46266	Avalon Perchance 482405 Thomas Harville, Macedonia, Ohio	7742.2	4.84	374.8	984	2—2	Cooper's King Louis 194072 A. R.	Trader's Fair Chance of Avalon 376686
¶46307	Southampton Rosebud 477066 J. C. Rawls, Franklin, Va.	6780.9	5.46	370.4	1095	2—2	Southampton Gold Raider 217799 A. R.	Southampton Redwing 393130
46215	Loma Supreme's Antics 500862 L. G. & M. Y. Kaufman, Marquette, Mich.	7250.6	4.89	354.6	730	1—10	Loma Supreme 213151	Loma Antics 400036
†46245	Santa Cruz Holliston Beulah 461522 W. B. Doty, Fresno, Calif.	8375.4	4.22	353.1	609	2—4	Holliston Royal of Rockingham 154687 A. R.	Sholan's Bequest 148396
46322	Sun Rise Dora 475282 George H. Konishi, Platteville, Colo.	6732.2	5.06	340.8	730	2—4	Sunset Golden Buccaneer 216950	Frenchman's Lassie of Mountain View 203313
¶46253	Ideal's Supreme's Grace 454026 Jacob Tanis, Augusta, N. J.	7170.7	4.72	338.7	991	2—5	Woodside Frivolous Supreme 213120	Woodside Grace 2d 433601
¶46298	Champion's Foremost Lass 474279 Nicholas G. Roosevelt, Moncks Corner, S. C.	7002.3	4.81	336.9	1095	2—5	Quail Roost Maxim's Champion 211020	Royal Foremost Lass 382953
†46306	Sepoy's Golda of Dr. Kleinhans 504490 Joseph B. Kleinhans, Herbster, Wis.	6665.1	5.00	333.0	610	2—5	Franchester Sepoy 191331 A. R.	Chequamegon's Goldie of Dr. Kleinhans 241211
†46361	Goleta of Homestead 480137 George Nichols, Cold Spring Harbor, N. Y.	6642.4	5.00	332.4	610	2—0	Beau Tullaroan 210182	Golden Sequel 394648
†46254	Sepoy's Aisey of Dr. Kleinhans 490748 Joseph B. Kleinhans, Herbster, Wis.	6375.9	5.18	330.1	610	2—5	Franchester Sepoy 191331 A. R.	Standard's Daisy of Dr. Kleinhans 214029
46212	Glamour's Darnley's Grape 498896 C. F. Burroughs, Lynnhaven, Va.	5669.4	5.79	328.2	822	2—1	Bayville Glamour 219695	Darnley's Grape Vine 405284
†46244	Santa Cruz Butterfat Claudett 461521 W. B. Doty, Fresno, Calif.	7485.1	4.35	325.4	610	2—1	Butterfat Flower Boy 163219 A. R.	Santa Cruz La Christina 315699
¶46345	Bickleigh of Ridglydale 533002 W. Silas Ridgly, Decatur, Ill.	6472.0	4.88	316.1	702	2—4	Imp. Bickleigh Sequel 122548 A. R.	Forges May Bloom 320991
46213	Glamour's Itchen's Lass 498901 C. F. Burroughs, Lynnhaven, Va.	6024.7	5.17	311.2	1095	2—0	Bayville Glamour 219695	Itchen's King's Bonnie Lassie 2d 356929
†46251	Elmdale Mimi 553835 F. A. Logan, La Fayette, Ind.	6120.1	4.94	302.2	607	2—0	Buchanan's Chieftain 198610 A. R.	Mella-Glow of Elmdale 371788
†46308	Sunny's Verona 501375 Alderney Dairy Company, Morris Plains, N. J.	5644.9	5.11	288.3	610	1—11	Langwater Sunny 128826 A. R.	Hardwick's Vera of L. G. 307697
†46365	Leona of Delphi Dell 543390 G. W. Bond & Son, Junction City, Oregon	5651.6	5.06	285.9	570	1—8	Sweet Brier's Laddie 122321 A. R.	Theodosia of Olympia 227202

Double Letter Class¶ Triple Letter Class† Class Leader* Exceeds Requirement by 100% or over° Re-entries R

Herd Improvement Records

Approved Records H. I. 7093 to H. I. 7147 with Re-entries

(Grade records and records that did not qualify are also listed)

Owner	H. I.	Name and Number	Class	Req. of B. Fat.	Days in Milk	Total Number Mikings	Lbs. Milk	% of B. Fat	Lbs. B. Fat
Arbuckle, W. J., Rosebriar Farm, Flat Rock, Indiana.	R2673	Cornalfa's Starlight Star 372031	AHI	360.0	365	1095	12241.2	4.91	600.9
	R4907	Rosebriar Leading Lady 457189	DHI	309.3	365	1095	9476.4	5.53	524.0
	R5267	Rosebriar Royal Ilo 392334	AHI	360.0	365	831	7730.4	5.45	421.1
	7093	Rosebriar Valmary 493783	GHI	255.6	365	1095	11882.4	5.02	596.1
	7094	Rosebriar Valona 458167	EHI	289.6	365	1095	11667.8	4.75	554.2
Arnold Brothers, Beaver Falls, Pennsylvania.	7095	Red Noble's Helen 476529	GHI	263.8	365	730	7778.8	4.27	332.2
Barnes, A. G., Gurn-Z-Green Farm, Middlefield, Ohio.	R5722	Queen of Gurn-Z-Green 393402	AHI	360.0	332	655	9466.7	4.05	383.2
Barth, C. F., Mil-Bar Farm, Grand Blanc, Michigan.	7096	Betty Ann of Mil-Bar Farm 347704	AHI	360.0	365	730	7589.4	5.07	384.7
	R1947	Daisy of Tamarack Ridge 377405	AHI	360.0	365	730	10627.3	4.92	523.5
Bird, Charles S., Endean Farm, East Walpole, Massachusetts.		Endean Luain 455396	FHI	276.8	270	540	5639.3	4.65	262.5
		Endean's Deidre 378047	AHI	360.0	278	556	5246.3	5.13	269.1
		Sand Beach Sophina 2d 395956	AHI	360.0	253	506	5315.7	5.05	268.3
Blakney, Janet Pierce, Purity Farms, North Lake, Wisconsin		Slogan's Rose of Green Springs 287986	AHI	360.0	215	430	3320.2	4.42	146.6
Bogardus, Charles S., Clinton, Illinois.		Purity Bellflower 428810	AHI	360.0	283	555	4048.8	4.82	195.0
	7097	Spring Pasture Bloom 547932	GHI	254.7	359	718	7908.3	4.88	385.9
Bower, L. W., Glenmont, Ohio.	7098	Spring Pasture Flora 553125	GHI	250.5	348	686	7530.4	4.99	376.1
	7099	Itchen's Lena of Fairview 436208	DHI	305.6	310	615	9188.2	4.92	452.2

	7100	Knight's Beauty of Fairview 445975	EHI	287.2	305	610	8236.3	5.47	450.5
	7101	Knight's Belle of Fairview 483909	GHI	259.7	308	616	7318.4	5.03	368.2
	7102	Knight's Ellen of Fairview 421502	DHI	316.1	305	610	7867.8	4.90	385.4
	7103	Warrior's Grace of Fairview 406669	CHI	338.8	365	730	10282.8	5.27	541.7
	7104	Warrior's Lassie of Fairview 380602	AHI	360.0	365	730	10858.3	4.39	476.4
Bricker, Ethel M., Mrs., Eth-Mead Guernsey Farms, Northville, Michigan.	7105	Meadow-Gold Bess's Buttercup 440661	DHI	307.1	332	664	7218.4	4.88	352.1
Brody, C. A., Three Rivers, Michigan.	R3742	Dash of Sunset Ridge 411668	CHI	332.8	365	730	10268.5	5.49	564.0
Brown, Loren J., Woodside Farm, Algona, Iowa.	7106	Beatrice's Gardenia of Woodside 521028	DHI	313.9	288	864	8490.4	4.93	418.8
		Defender's Josie of Woodside 522307	CHI	333.9	296	888	6312.6	4.98	314.4
	7107	Gardener's Jane of Woodside 440234	AHI	360.0	323	969	9939.1	4.77	474.2
	7108	Polly of Woodside 407807	AHI	360.0	295	885	10097.1	5.04	509.0
	7109	Rosebud's Fannie of Woodside 495419	BHI	357.8	292	876	8392.0	4.59	385.3
California Polytechnic School, San Luis Obispo, California.		Poly's Girl of Cambria 501842	FHI	272.2	263	646	4744.9	4.28	203.2
California Polytechnic School Project Fund, San Luis Obispo, California.	7110	Polytechnic Slogan's Royalist 558469	GHI	251.9	273	819	7157.4	4.87	348.3
Cassel, C. E. & Son, Brookside Stock Farm, Hershey, Pennsylvania	R4082	Fanny of Brookside 446095	DHI	319.7	361	722	10965.3	4.67	511.6
	R4083	Germaine of Hurleyhurst 383833	AHI	360.0	327	654	8725.7	4.64	405.0
	7111	Leader's Echo of Brookside Farm 481983	EHI	296.5	363	726	8457.7	5.35	452.9
		River View Martha Washington 312453	AHI	360.0	337	674	6518.2	4.81	313.2
Cowham, C. F., Cowham Farm, Jackson, Michigan.	7112	Dawn's May of Cowham Farm 463501	GHI	265.9	320	640	6739.8	4.96	334.2
		Erna of Cowham Farm 465701	DHI	308.7	297	594	6192.2	4.80	297.5
		Rose Juno of Cowham Farm 396720	BHI	351.5	298	596	4928.2	4.81	236.9
Deming, H. P., Elm Tree Farm, Winsted, Connecticut.	R4421	Elm Tree Iona 440875	AHI	360.0	360	712	10886.9	4.59	499.2
		Elm Tree Kathleen 400420	BHI	350.1	346	681	7144.1	4.50	321.2
Donaldson, John W., Nevis Farm, Millbrook, New York.	7113	Mildred Adah of Firemen's Home 310094	AHI	360.0	312	624	9233.4	4.30	396.9
	7114	Sheldegren Janet 360846	AHI	360.0	307	665	9604.5	4.94	474.5
Duff, W. F. & Son, "Duffields," Lebanon, Indiana.	7115	Duffield Sunny Pet 497477	GHI	252.2	293	586	7790.8	4.25	330.9
Edwards, Ogden M. Jr., Walnut Hall Farm, Donerail, Kentucky.	7116	Forest Ranger's Belle 464711	CHI	339.7	313	626	8408.2	6.03	507.0
	7117	King's Belle Marie 552917	GHI	261.1	365	730	8940.6	5.83	521.2
Egger, F. A. & Son, Egger Guernsey Farm, Roca, Nebraska.	7118	Ranger's Marie Belle 554830	GHI	267.9	321	642	7503.8	4.53	339.7
	7119	Pearl of Crystal Lake 472620	GHI	261.1	363	724	8207.4	5.55	455.9
Fisher, E. F., E. F. Fisher Farms, Romeo, Michigan.	R4285	Queen of Knapp Farmstead 303650	AHI	360.0	365	906	10374.6	5.67	588.1
Gehres, Otto, Wrendale Farm, Wren, Ohio.	7120	Progress Lilly Queen 433916	CHI	340.8	365	730	11496.0	5.41	621.8
	R5378	Wrendale Buttercup 452966	AHI	360.0	365	730	12008.1	4.96	596.1
George, R. L., Georgeland Farm, Lebanon, Indiana.	R5612	Georgeland Pocahontas 381694	AHI	360.0	343	686	9785.2	5.41	528.9
	7121	Georgeland Pocahontas 2d 484867	GHI	262.0	365	730	9057.5	5.65	512.1
Giessler, Herman C., Elmgrove Farm, Ohio City, Ohio.	7122	Sue of Elmgrove 503638	GHI	256.3	365	730	6228.1	5.09	316.9
Gordon, Earle M., Sodus, Michigan.	R1988	Esther a Gordon 371732	AHI	360.0	365	730	10875.1	4.58	498.3
	R2763	Fifi a Gordon 455505	BHI	344.9	307	596	8080.0	4.99	403.2
	R2235	Florabelle a Gordon 440697	AHI	360.0	324	645	8448.5	5.01	422.9
Hart, George L., Guernsey Home Farm, Monroe, North Carolina.	7123	Linda Lou 342768	AHI	360.0	365	1058	10354.3	4.72	488.6
Hillcrest Dairy, Incorporated, Auburn, Massachusetts.	R2832	Mount Hope Priscilla 266710	AHI	360.0	289	576	8706.6	4.51	392.7
Hodges, Howard R., Romany Woods Farm, Rochester, Michigan.	7124	Romany Woods Infanta 485798	AHI	360.0	365	1005	13594.2	4.77	647.8
Hudson Brothers, Meadow Lane Farm, Berrien Center, Michigan.		Knollnook Polly 365087	AHI	360.0	325	645	8128.8	4.24	344.7
	R3590	Knollnook Poppy 384967	AHI	360.0	319	638	7910.1	4.83	381.7
Hulit, Russell E., Winding Brook Farm, Mansfield, Ohio.	7125	Princess of Winding Brook 547536	GHI	261.2	360	720	8753.1	4.57	400.1
Kaiser, Edward E., Pleasant Plains Farm, Annapolis, Maryland.	R676	Aristocrat of Alfadale 331480	AHI	360.0	365	730	11671.4	4.44	517.7
	R6278	Pleasant Plains Cresa 518359	EHI	291.7	295	590	6115.8	4.91	300.2
	7126	Pleasant Plains Dictator's Dama 557544	GHI	266.9	297	594	6969.5	5.36	373.5
	7127	Pleasant Plains Duchess 559780	GHI	250.5	285	570	5274.0	5.46	288.1
Liebers, Laurence, "Skyline," Lincoln, Nebraska.	7128	Skyline's Florabell's Dimple 480362	GHI	258.8	361	718	8262.1	5.13	423.5
	7129	Skyline Slogan's Delight 366698	AHI	360.0	365	883	13496.9	4.20	567.5
Liebers, O. H. & Sons, "Skyline," Lincoln, Nebraska.	7130	Skyline Bess 545505	GHI	262.7	328	650	8600.4	5.02	432.0
Lindsay, Harry D. & Earl E. Jr., Clearfield Farm, Massillon, Ohio.		Satyr's Jean Marie 406629	BHI	355.0	361	718	7788.1	4.52	352.3
McConnell, C. M., Five Points Farm, West Salem Ohio.	R5209	Five Points Leona 262049	AHI	360.0	323	646	6857.3	5.39	369.6
McCoy, J. W., "Ratcliffe Manor," Easton, Maryland.	R5021	Graceland Raymond's Chic 495876	CHI	328.2	365	730	9672.0	4.62	447.1
Meredith, C. R., Yellow Springs, Ohio.	R5140	Knight's Ruby of Fairview 426537	DHI	319.3	285	570	8649.3	4.52	391.1
Mistr, A. & Sons, Midview Farm, Richmond, Virginia.	R3335	Chance's Chic Rose 387532	BHI	357.2	365	730	7990.6	5.14	410.6
	7131	Dimple of Chesterfield 509671	GHI	250.5	365	730	6660.2	5.44	362.1
	R4060	Guernsdale's Golden Lassie 375464	AHI	360.0	365	730	7806.6	5.34	417.1
	R3211	Midview's Georgette 455726	BHI	347.0	365	730	9500.9	5.44	517.3
	7132	North End Beckie 3d 395456	BHI	359.9	365	730	10128.4	4.27	432.7
	7133	Virginian's Rowel of Oakland 545246	EHI	291.1	365	730	7284.9	5.61	408.9
New Jersey Agricultural Experiment Station, Sussex, New Jersey.		Knight's Dainty of Lusscroft 331194	AHI	360.0	365	730	7691.9	4.53	348.2
Ohio State University, Columbus, Ohio.	R1657	Ohio Golden Pearl 302265	AHI	360.0	360	821	12555.1	4.80	602.5
Pancratz, Arnold, Jr., Elmwood Farm, Dubuque, Iowa.	R5510	Elmwood Beau 482796	EHI	294.7	347	694	7383.2	5.36	396.0
	R5511	Elmwood Kiss 482792	EHI	300.1	359	718	9648.7	5.09	491.0
Peters, Victor B., Keokuk, Iowa.	R3345	Elmwood Lucile's Flora 395487	BHI	356.8	347	694	9131.6	4.63	423.1
Quarton, W. B., Oakwood Farm, Algona, Iowa.	7134	Rex's Laddie's Floradora 496994	CHI	325.1	365	1095	14203.1	4.47	634.2
		Yeksa Q. June Rose 194586	AHI	360.0	365	730	7660.0	4.53	346.9
Ruddock, A. B., Curles Neck Farm, Richmond, Virginia.		Yeksa Q. Rose Dandelion 452231	AHI	360.0	333	666	7304.6	4.57	334.0
	7135	Curles Genevieve 472877	GHI	257.7	308	616	6412.7	5.14	329.5
	R3842	Curles Golden Lissa 367868	AHI	360.0	316	632	9558.7	4.58	437.7
	7136	Jessie's Stella of Spring Brook 466374	GHI	260.8	334	668	7662.6	4.45	341.0
	R5516	Maxine Hope 353054	AHI	360.0	365	730	8778 9	4.79	420.2
	7137	Missaukee Alicia's Edith 496861	CHI	324.7	365	730	7670.0	5.67	435.1
	7138	Missaukee Prima Donna 338053	AHI	360.0	365	730	9902.7	4.64	459.4
	R5151	Smiley Hope 354005	AHI	360.0	365	730	9421.4	5.19	488.9
	R4630	Stafford Farm Madeleine 409694	BHI	353.0	332	664	10516.4	4.86	511.5
Schlabach, Eli C., Leafy-Alfa Farm, Millersburg, Ohio.	7139	Leafy-Alfa Maryann 491628	GHI	261.3	310	617	8230.2	4.90	403.0
	7140	Leafy-Alfa Star 468997	EHI	289.7	343	678	7414.9	5.44	403.3
South Dakota State College, Brookings, South Dakota.		Daffodil's Supreme 388671	AHI	360.0	272	542	3178.8	5.25	166.9
Springer, Wilma Jean, Green Valley Farm, Bourbon, Missouri.		Hattie of Green Valley 554754	GHI	250.5	330	660	4323.5	5.76	248.9
Stansberger, C. C., Massillon, Ohio.	7141	Mary's Tulip of Rural Home 483741	GHI	257.2	365	730	6550.9	5.76	377.6
	7142	Midget of Rural Home 398085	BHI	356.6	351	697	8515.0	4.90	417.2
Stratton, Charles W., Hidden Farm, Lee, Massachusetts.	7143	Brightlight of Hidden Farm 465959	FHI	276.1	356	700	8114.4	4.89	397.1
Van Sant, T. T., Loreland Farm, Vandalia, Illinois.	R2863	Senorita of Hidden Farm 369638	AHI	360.0	340	673	11191.4	4.69	525.4
	7144	Evergreen Tasha 369310	AHI	360.0	365	730	8508.3	4.65	395.3
Weldy, Samuel R., Clearland Farm, Elkhart, Indiana.	7145	Evergreen Vanity 359716	AHI	360.0	365	730	10515.4	4.47	469.9
White, W. T., Halfred Farms, Chagrin Falls, Ohio.	7146	Pet's Baby 297152	AHI	360.0	365	730	10523.1	4.26	448.4
Yoder, J. S., Wooster, Ohio.	R2025	Halfred Farms Hilda 428916	AHI	360.0	365	730	10803.5	4.16	449.0
	7147	Georgette of Cedar Lane 430861	DHI	315.8	333	657	6579.9	5.07	333.5

Re-entries R

Imp. Le Vee's May Queen
253829

11034.5 lbs. Milk, 619.9 lbs. Fat, Class B

Died at the age of 13 Years leaving 15 descendants in our herd including five daughters

In Future issues, we will show other pictures of this family

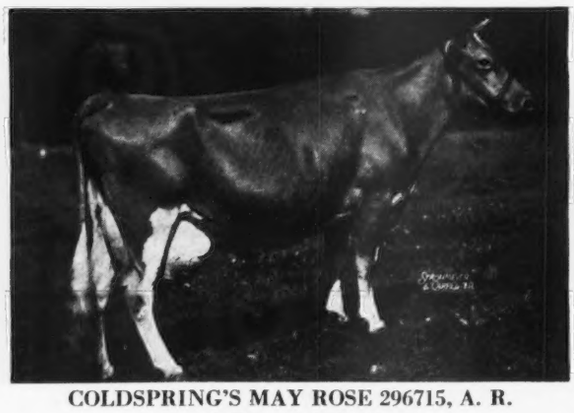

COLDSPRING'S MAY ROSE 296715, A. R.
12670.6—659.2—F
222 days, 11696.4—607.58—A
Sire: Cosquay's Foremost 128093, A. R.
Dam: Imp. Le Vee's May Queen 253829, A. R.
5 Daughters in the Herd.

COLDSPRING'S HARDWICK'S MAY 446713
311 days—12365.7—673.18—E
Sire: Hardwick's Royal 207097 A. R.
Dam: Imp. Le Vee's May Queen 253829, A. R.
Two Daughters in Herd

COLDSPRING'S LILLIAN 431226
13639.9—748.5—DD (Unofficial)
Sire: Helen's Royal of Hill Girt 206809
Dam: Coldspring's May Rose 296715, A. R.
One son in the Herd

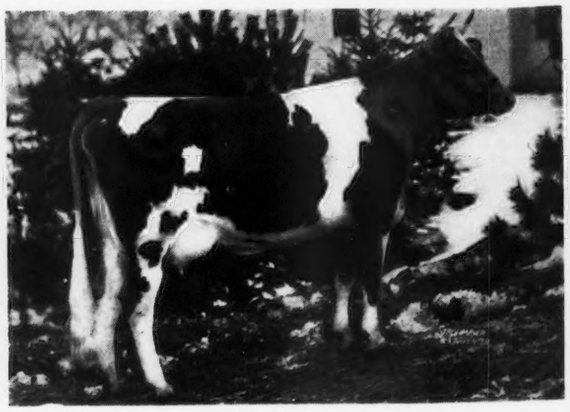

COLDSPRING'S VALOR'S BESS 503751
195 days—7155.4—382.79—G
Sire: Valor's Nobly Born 213256
Dam: Coldspring's May Rose 296715, A. R.
One daughter in the Herd

Bull Calves For Sale From Cows With The Following Records:

625 lbs. F., Cl. GG — 648 lbs. F., Cl. AA

715 lbs. F., Cl. GG, and in 150 days, 364.84 lbs. F.. Class C

Accredited for Bang's No. 57 — Accredited for T. B.

COLDSPRINGS FARM • *St. Johns, Pennsylvania*

S. C. Price, *Owner*, Hazelton, Pa. — George Snyder, *Manager*, St. Johns, Pa.